

ROCKCASTLE COUNTY BOARD OF EDUCATION
VENDOR PURCHASES (AP040)
FOR JULY, 1996 THRU JUNE, 1997

RITE AID PHARMACY	2,524.59
RIVERSIDE PUBLISHING CO	1,385.45
ROBERT C WILSON	50.00
ROBERT L. KNAPP AND ASSOCIATES	4,852.44
ROBERT N PYBAS	649.75
ROBERT UFFMAN	314.00
ROBERT'S BARBER SHOP	15.00
ROBIN MASTERS	125.00
ROBYNNE PARKERSON	100.56
ROCK'S EYE PRODUCTIONS	14.00
ROCKCASTLE CLINIC/DR. KAREN SAYLOR	30.00
ROCKCASTLE CO SCHOOLS "KETS FUND"	56,706.00
ROCKCASTLE CO. 4-H COUNCIL	780.00
ROCKCASTLE CO. COUNCIL FOR ARTS	1,600.00
ROCKCASTLE CO. HIGH SCHOOL FOOD SER	66.30
ROCKCASTLE CO. HIGH SCHOOL SENIORS	255.00
ROCKCASTLE COUNTY CLERK	93.00
ROCKCASTLE COUNTY HIGH SCHOOL	42,415.21
ROCKCASTLE COUNTY MIDDLE SCHOOL	547.40
ROCKCASTLE COUNTY MIDDLE SCHOOL	12,541.37
ROCKCASTLE COUNTY SCHOOLS	510.68
ROCKCASTLE COUNTY SHERIFF	38,905.03
ROCKCASTLE HOSPITAL, INC.	2,812.45
ROCKCASTLE READY MIX	197.81
ROCKCASTLE RESOURCES, INC.	1,407.50
ROCKCASTLE SAFE & LOCK	324.88
ROCKCASTLE STEAK HOUSE	154.20
RODNEY'S SHOES	40.90
RONAGENE FARWICK	105.00
RONNA D MCCLURE	91.21
RONNIE BULLOCK	755.97
RONNIE CASH	2,842.36
RONNIE SPOONMORRE	324.00
ROOTS AND WINGS EDUCATION CATALOG	264.46
ROSAMOND BROWN	3,971.68
ROUNDSTONE ELEMENTARY SCHOOL	1,598.80
ROUNDSTONE ELEMENTARY SCHOOL FOOD	333.02
ROY CROWLEY	102.00
ROY REYNOLDS	744.88
RUBY THOMPSON	75.00
RUEBEN HAMMOND	50.00
RUEBEN REGIONAL LEARNING CENTER	63.50
RUTH PEARCE	75.00
RYAN R. RIDDLE	505.60
S & S WORLDWIDE	180.74
S-AND-H UNIFORM CORP.	43.69
S.V.E.	1,427.38
SABRINA K BOWLES	220.50
SADDLEBACK ED. INC.	22.95
SAFETY-KLEEN	657.66
SAGE PUBLICATIONS INC	1,738.14
SALLY ROBINSON	490.00
SALLY S. KOVASH/PROF. J. STRALEY	150.00
SAM WATKINS	1,742.96
SAMMONS-PRESTON	394.81
SAMUEL T STALLSWORTH	4.00
SANDRA BOTKIN	550.00
SANDRA BURDINE	153.00
SANDY BULLEN	1,076.00
SARA COGNER	63.75
SARGENT-WELCH	12,673.93
SATICA L MORGAN	506.70
SAVE A LOT FOOD STORE	921.72
SAX ARTS & CRAFTS	591.41
SAYLOR PHARMACY	597.34
SCANTRON QUALITY COMPUTERS	1,446.27
SCHOLASTIC BOOK CLUBS, INC.	444.70
SCHOLASTIC INC	4,140.46
SCHOLASTIC INC.	174.00
SCHOLASTIC INSURORS, INC.	7,750.00
SCHOOL HOUSE GLOBAL ENTERPRISES	175.60
SCHOOL MART	87.84
SCHOOL SPECIALTY INC.	37,087.73
SCHOOLMASTER SAFETY	99.97
SCHWARZ, INC.	260.05
SCIENCE KIT BOREAL LABORATORIES	1,465.01
SCOTT ADAMS	876.76
SCOTT FORESMAN	1,770.03
SCOTT, FORESMAN AND CO.	4,343.55
SIE REGISTRATIONS	327.00
SEAL OF APPROVAL	396.00
SEARS	299.99
SEARS GLASS SHOP	72,983.04
SENTINEL OFFICE SUPPLIES	8,042.82
SERVICE MERCHANDISE	499.99
SEWELL MACHINE SHOP	45.00
SHALA ENGLE	183.75
SHANNON HESS	450.50
SHAUNNA HALL	60.00
SHEILA K ALLEN	78.00
SHEILA MCFERRON	119.00
SHEILA MCQUEARY	49.38
SHELBY B REYNOLDS	2,289.65
SHELL BY FATHERGILL	1,050.28
SHELL GILLIAM	477.75
SHERRY ALLEN	50.00
SHERRY ISAACS	116.50
SHERRY KIRBY	434.00
SHERWIN WILLIAMS	9,552.63
SHIFLER EQUIPMENT SALES	204.76
SHILOH EQUIPMENT INC	696.31
SHUMAKERS INC.	21.50
SIEBE ENVIRONMENTAL CONTROLS	937.63
SILVER BURDETT-GINN	3,666.65
SIMON & SCHUSTER/PRENTICE HALL	165.65
SIMPLEX TIME RECORDER CO	13,693.50
SINGLETON AND ASSOCIATES, INC.	461.00
SIRS, INC.	552.50
SKILLS ABUNDING	135.00
SLOSSON ED. PUBLICATION	39.60
SMITH KLINE BEECHAM	693.06
SOCIAL STUDIES SCHOOL SERVICE	312.59
SOFTWARE EXPRESS	286.00
SOFTWARE SPECTRUM	1,463.62
SOMERSET FOOD SERVICE INC	156,663.74
SONDRA MULLINS	129.75
SONYA HENSLEY	170.00
SOPRIS WEST	82.90
SOUTH CENTRAL CO-OP	18,143.00

SOUTH CENTRAL FOOD SERVICE ASSOC	860.00
SOUTH LAUREL HIGH SCHOOL	1,450.00
SOUTH-WESTERN	1,471.81
SOUTHEASTERN APPRAISAL LONDON	500.00
SOUTHEASTERN FARM SUPPLY	324.02
SOUTHEASTERN JANITORIAL SUPPLY CO.	324.60
SOUTHERN BELLE DAIRY CO INC.	89,492.03
SOUTHERN REGIONAL EDUCATION BOARD	2,130.00
SOUTHERN STATES COOPERATIVE, INC.	104.85
SOUTHERN UNIFORM AND EQUIPMENT	22.50
SPECTRUM CONTRACTING SERVICES	312,942.27
SPOINOZA COMPANY	176.30
SPORTDECHS, INC.	43.08
SRA	362.97
ST. LOUIS PUBLIC SCHOOLS	60.00
STACY RICHARDS	28.50
STANDARD ARMATURE & ELECTRIC CO	1,576.02
STANLEY STEFFER	895.00
STAR BANK, N.A.	342,333.78
STARS	163.13
STECK-VAUGHN COMPANY	1,102.24
STEINBERG'S	716.31
STEPHANIE HAMMACK	440.33
STEPHANIE MAYFIELD	130.00
STEVE BOUMAN	242.25
STEVEN BULLOCK	151.50
STEVEN J BOLTON	116.25
STEVEN NICELEY	400.00
STORY ED	625.00
STORYWORKS	49.50
STRATEGIES TRAINING SYSTEMS	350.00
STUDENT LETTER EXCHANGE	130.00
SUBWAY	391.45
SUCCESS FOR ALL STUDENTS CONFERENCE	745.00
SUMMEL TIME SERVICE INC	6,336.50
SUNBIT LEARNING	230.77
SUNDANCE PUBLISHING	866.82
SUPER 1 FOODS	63.55
SUPERIOR DISTRIBUTORS	423.75
SUPERIOR FOOD MARKET	29.94
SUSAN BROWN	636.50
SUSANNE THACKER	75.00
SYLVIA GABBARD	20.00
TAMMIE BURTON	49.91
TAMMY F GABBARD	1,622.20
TAMMY MILLER	152.56
TAMMY STEVENS	427.92
TASHA DENNEY	27.00
TAYLOR BATTERY CO.	850.22
TAYLOR PRODUCE INC	16,531.60
TEACH THEM TO READ	258.00
TEACHER IDEAS PRESS	149.00
TEACHER'S CURRICULUM INSTITUTE	298.00
TEACHER'S DISCOVERY	535.04
TEACHER'S HELPER	16.95
TEACHER'S VIDEO CO.	1,098.41
TECH LINE	749.50
TECHNICAL TRAINING AIDS	3,178.84
TECHNIMEDIA STUDIOS ED. DEPT.	332.85
TEN SIGMA	195.00
TERESA CROMER	1,164.75
TERESA BOLING	115.00
TERN	95.00
TERRA NOVA FILMS	9.00
TERRY BURTON	128.70
TERRY W PARKEY	254.01
THANA CONNELLY	4.27
THE ATTIC	167.15
THE BRAND SHOPPE	243.00
THE BANK OF MT. VERNON	10.00
THE CAMERA SHOP	363.99
THE CRESS COMPANY	262.00
THE DOOR SHOP	2,641.00
THE FALL INSTITUTE /W.K.U.	80.00
THE GALT HOUSE	3,734.32
THE GLIDDEN CO.	677.97
THE H W WILSON COMPANY	368.00
THE INTERIOR JOURNAL	18.76
THE JACKSON COUNTY SUN, INC.	17.50
THE KENTUCKY STONE COMPANY	5.04
THE LEARNING SEED	184.00
THE MAILBOX	124.75
THE PAPER FACTORY	95.29
THE PARADIGM MARKETING GROUP, INC.	200.00
THE PARENT INSTITUTE	178.00
THE PRESIDENT'S CHALLENGE	119.50
THE PSYCHOLOGICAL CORP.	3,025.60
THE RE-PRINT CORPORATION	523.88
THE ROSEN PUBLISHING GROUP	21.99
THE SCHOOL COMPANY	870.69
THE SPEECH BIN	414.54
THE SUPPLY CENTER FOR	619.01
THE TRUMPET CLUB	304.40
THE WRIGHT GROUP	520.47
THOMPSONS SANITARY SUPPLY	33,102.99
THOMSON LEARNING TOOLS	601.82
TIFFANY GABBARD	71.16
TIMBER OAKS ENTERPRISES INC	13,835.00
TIME FOR KIDS	129.50
TIMOTHY ALBRIGHT	97.00
TINA RENFROW	58.90
TINCHER & WILLIAMS	570.98
TOM LARKEY	60.00
TONIA HUNDLEY	9.50
TOSHIBA	103.00
TOSHIBA EASY LEASE	22,910.95
TOTAL ELECTRIC SYSTEMS, INC.	2,988.00
TOUCHSTONE APPLIED SCIENCE ASSOCIAT	6,372.33
TOWN AND COUNTRY CHEVRON	135.54
TRACY B. BARRON	2,152.75
TRACY GABBARD	157.17
TRADE SHOW SUPPLY	243.48
TRAVIS BRENDA	145.00
TRAVIS ELLER	85.50
TRI-STATE DISTRIBUTORS	11,404.01
TRIARCO ARTS & CRAFTS INC	189.62
TRINA BUSTLE	1,100.00
TRIPLE M BUSINESS PRODUCTS	507.00
TROLL	2,558.41
TROY HARRIS	75.00
TRUCK PARTS & EQUIPMENT	2,411.80
TRUCKS TRAILERS BUSES INC	61,920.00



Happy Birthday Aug. 18th
Bobby Dean
We love you
Kemberly, Blake & Elijah
Lovell



Elijah Dean Lovell celebrated his second birthday August 15, 1997 with a Mickey Mouse party at his Grandma Mary's house. Elijah is the son of Bobby and Kemberly Lovell. Maternal grandparents are Mary Sue and Bennett Hasty and Vernie and Novera Decker. Paternal grandparents are Joyce Faye and J.T. Lovell. Elijah would like to thank everybody for the nice gifts he received.



Hi, my name is Tyler Sowder. I celebrated my third birthday on June 24th with a "Winnie the Pooh" party. I got lots of nice gifts, which I would like to thank everybody for. My mother's name is Denise Sowder. My grandmas are Joyce Sowder. My great grandparents are Marshall and Ruby McKinney and the late Shirley and Meada Sowder.



Roger Croucher, of Mt. Vernon, caught this Largemouth Bass at Lake Linville. The fish was 23 3/4" long and was 8 lbs. and 3 1/2 oz.



David Coffey and Kevin Navarre caught this 16.5 lb. Catfish on August 1st.



The Rockcastle Blue 9-and-10-year-old All-Stars played in tournaments in Burnside, Science Hill, and McCreary County. They are pictured front row from left: Neshay Helton, Brent Clantz, Jarrod Brown, Derek Adams, Charles Day, and Ben Graves. Second row from left: Jackson Bray, Greg Watson, Daniel Bustle, Dustin and Justin Albright. Back row from left: Coaches Dennis Bray, Benny Day, Tom Bustle and Curt Brown. Not pictured was coach Donnie Helton.

around 12 p.m. Friends and relatives invited. Bring a covered dish and come join us.

McKinney

The McKinney Labor Day get-together will be August 30th and 31st this year. The cookout will be Saturday, August 30th at 7:30 p.m. Everyone is to bring a lawn chair and their drinks. No alcoholic beverages. Everything else will be furnished. The main dinner will be Sunday, August 31st at 1:30 p.m. Please bring a covered dish. There will be a lot of good singing and good fellowship. Please mark your calendar and plan to be with us for an enjoyable weekend. For more information call Dee and Dave at 256-5423.

**Classified
deadline is
NOON Tuesday**

Notice
In Re: Application for Tap-on-Fee Charges Increase for Western Rockcastle Water Association
The Western Rockcastle Water Association is filing an application with The Kentucky Public Service Commission requesting approval of the service charge revisions as follows:
1. An increase in the tap-on-fee for a new 5/8" x 3/4" meter tap-on-fee to \$480.00. All other tap-on-fees larger than 5/8" x 3/4" meter are to be at actual cost.
The increase in the meter tap-on-fees will not affect existing customers.
The tap-on-fees in this notice are the charges proposed by Western Rockcastle Water Association. However, The Public Service Commission may order charges that differ from these proposed charges for consumers other than the charges in this notice.
A copy of the application is available for public inspection at the Western Rockcastle Water Assn. Office, and interested parties may obtain copies of same by contacting the District Office at the address below.
Western Rockcastle Water Association
Route 1 Box 2058 - Brodhead, Kentucky 40409
By: Charles Burton, President

Upcoming Reunions

Ball-Higgins

Ball-Higgins Reunion, Poplar Gap Church, August 30, noon to 7. Bring covered dish and lawn chair.

Hines

Family of Ernest and Mary Hines will hold a reunion, Saturday, August 23rd at Lake Linville at 12 p.m.

Clark

Clark Reunion, August 31st, turn

on Hwy. 1004 by Jean's Rest. All friends and relatives are invited to attend. Bring covered dish.

Richmond-Mullins

The Richmond-Mullins Reunion will be on August 30, 1997 on Saturday. Serving time will be 12 p.m. till 7 at Berea City Park, Berea, Kentucky. Bring a covered dish and join us. All family and friends are welcome. See you there!

Hansel

Annual Hansel Family Reunion, Saturday, August 30th at Quail Community Park, 6 p.m.

Mullins Reunion & Fairview Homecoming

The annual Mullins Reunion and Fairview Homecoming will be held Sunday, August 31, 1997 at the Fairview Christian Church, on Mullins Station Road. A pot luck luncheon will be served. Bring a covered dish and lawn chair and enjoy the day. We look forward to seeing you there. Everyone is welcome.

Hummel Homecoming

Hummel Homecoming at the old Hummel Church will be Saturday, August 30th. Everyone welcome. Please join us for a great day. Bring covered dish.

Dillon Asher

The annual reunion of Asher families and their kinfolk will be held October 10th and 11th. Dinner at Pine Mountain State Park Lodge, Friday, October 10th. All-day picnic at Red Bird (Queensdale), Saturday, October 11th, from 11 a.m. till... Let's all bring some victuals to feed our hungry bunch! A 5-generation listing of the descendants of Dillon Asher and other genealogical information will be available for purchase. All kin and friends are welcome, and expected - let's make it a happy time. For more information, write David Colson Asher, President, at PO Box 1352, Pineville, KY 40977.

Cash

Cash Reunion, August 30, 11 a.m. to 7. Quail Park. Bring covered dish and enjoy the day.

Hamm

Hamm Reunion, Sunday, September 7th, Quail Park. Lunch served

Marriage Carriage
"Do it the old fashioned way."

Weddings, Anniversaries, Proms, Parades, Grand Openings
Do Something Special For Your Loved One.....
We Will Pick You Up And Take You To The Place Of Your Choice.
Call For Reservations!
For Appointments, Bookings, Rates
986-1088
Harvey Whittemore
Ask About Our Hayrides!

Dell's School of Music & Dance
invites you to an
OPEN HOUSE
Sunday, August 24th
Everyone Welcome! Come by and visit our new facility between 4 and 9 p.m.
We offer Tap • Ballet • Jazz • Piano • Voice
*Fall Dance Classes Begin Sept. 8th
*Ages 3 and up *Space limited for ages 3 - 5
*REGISTER AT OPEN HOUSE OR CALL 758-9314 TO ENROLL
Johnna Dell Ward • 758-9314 • Dance & Piano
Margie Wilcop • 758-8320 • Voice & Piano
Located on Pine Avenue in Brodhead

**ROCKCASTLE COUNTY BOARD OF EDUCATION
VENDOR PURCHASES (AP040)**
FOR JULY, 1996 THRU JUNE, 1997

VENDOR NAME	TOTAL YTD PURCHASES
TRUMAN MONROE, INC.	19,866.00
U.S. CALVARY	589.95
U.S. POSTAL SERVICE	9.20
U.S. TOY	130.66
UNCLE CHARLIE'S MEATS	26,182.21
UNISIGN CORP.	372.34
UNITED BATTERY CO., INC.	904.85
UNITED LABORATORIES	723.26
UNITED PARCEL SERVICE	410.60
UNITED STATES POSTAL SERVICE	1,400.00
UNIVERSITY OF YORK	15.42
UNIVERSITY PLAZA HOTEL AND	163.16
UPSTART	82.63
USA MOBILE COMMUNICATION	90.00
USA SIGNS	2,170.00
USF&G INSURANCE	42,639.21
USI INC	108.77
V.V. EIMICKE ASSOCIATES, INC.	157.17
VERNIER SOFTWARE	2,866.74
VICIE MILLER	789.20
VICKI SCOTT	176.27
VICKI WEST	467.50
VIDEO PUBLISHING	452.45
VIKING OFFICE PRODUCTS	360.60
VIM	559.00
VINCENT A. DINOTO, JR	80.00
VIRCO MANUFACTURING CORPORATION	3,432.18
VIRCO MFG. CORPORATION	3,512.00
VIRGINIA DARST	13.50
VIRGINIA TAYLOR	50.00
VIVIAN BRATTON/DIV. SCHL. IMPROVEMNT	180.00
WACO TIRE RECYCLING COMPANY INC	67.00
WAL MART	3,285.52
WAL-MART - SOMERSET	95.02
WAL-MART - LONDON	5,102.12
WAL-MART / RICHMOND	4,501.79
WANDA M EMERSON	590.00
WARREN SHELTON-PRINCIPAL	1,249.39
WAYNE COUNTY REGIONAL EDUCATION	25.00
WEEKLY READER	247.50
WELD PLUS, INC.	2,603.60
WENDELL PRICE	50.00
WENDY HIMES	493.20
WENGER CORPORATION	3,576.50
WESLEY MAYS	81.00
WEST MUSIC	153.17
WEST SOMERSET WRECKING & USED CAR	15.00
WESTERN KY. UNIV. A.P. SUMMER INST.	300.00
WESTERN PSYCHOLOGICAL SERVICES	721.05
WESTERN ROCKCASTLE COUNTY	2,346.36
WESTERN STEELIN STEAKHOUSE	69.97
WESTERN STEER	1,397.07
WHITLEY CO. BOARD OF EDUCATION	8,305.25
WHITLEY CO. HIGH SCHOOL	1,097.50
WHITLEY NORTH ELEM. SCHOOL	1,576.48
WIESER EDUCATIONA, INC.	87.34
WILCOX CABLE T.V.	250.00
WILDERNESS ROAD GIRL SCOUTS	105.80
WILDIE GENERAL STORE & POST OFFICE	140.00
WILL BURT	2,149.70
WILLIAM C. BROWN COMMUNICATIONS	5,804.28
WILLIAM D LEAR	239.96
WILLIAM GIBBONS	263.00
WILLIAM J PARSONS	435.59
WILLIAM LYNCH	155.64
WILLIAM MELCHER	35.00
WILLIAM V. MACGILL AND COMPANY	183.10
WILLIAMSBURG INDEPENDENT SCHOOLS	7,148.09
WILSON & DEAL COMM SERVICE	4,731.05
WILSON LANGUAGE TRAINING	150.17
WISCONSIN CLEARING HOUSE	30.00
WORD ETC	192.96
WORLD ALMANAC EDUCATION	137.60
WORLD ALMANAC/WONDERSFORMS	237.63
WORLD BOOK DIRECT MARKETING	234.00
WORLD BOOK EDUCATIONAL PRODUCTS	88.20
WORLD BOOK ENCYCLOPEDIA, INC.	29.40
WSMP	105.71
XEROX CORPORATION	62,067.29
Y CLUB-ROCKCASTLE CO. HIGH SCHOOL	50.00
YOUNG'S	221.29
YOUNG'S PHARMACY	91.48
YOUTH CHANGE	149.00
ZELLERBACH	13,640.00
TOTAL YTD PURCHASES	\$5,242,908.46

Good Credit
Bad Credit
Divorce, Bankruptcy
Call Bobby Allen
985-9196
1-800-882-3752

BEREA FORD

PRE-OWNED INVENTORY REDUCTION SALE

3.9 APR
For 60 Mos.
On Selected
Models

1984 Ford E-150
V-8, automatic, dual air, AM/FM stereo, local trade!



\$3,300 P1587A

1991 GEO Prizm
4 door, automatic, air, AM/FM stereo, great buy!
Local trade!



\$3,200 T7087A

1977 Ford 1 Ton
Flat bed, V-8, great wood hauler, local trade!



\$2,500 6237A

1989 Chrysler New Yorker
V-6, all power, local trade, a real steal!



\$2,900 P1558A

1991 Buick Century
V-6, automatic, air, local trade.
Reduced for quick sale!



\$3,400 7272A

1990 Oldsmobile Calais
4 door, automatic, air, AM/FM stereo, local trade!



\$3,300 P1598A

1989 Ford Ranger XLT
Automatic, air, AM/FM stereo cassette,
long bed, local trade!



\$4,300 T7195A

1991 Ford Ranger XLT
5 speed, air, long bed, local trade. Great buy!



\$2,900 P1504A

1991 Lincoln Towncar
V-6, automatic, 6 passenger luxury,
local trade, hurry!



\$6,900 P1616A

1991 Ford Probe
Automatic, air, AM/FM stereo, CD player,
local trade. Real clean!



\$5,900 T6047A

1990 Ford F-150 XLT
Automatic, air, power group, two-tone paint.
Loaded and ready to go!



\$6,500 P1609

1992 Mercury Topaz G.S.
Automatic, air, power seats, cruise control,
loaded, local trade!



\$3,900 P1466A

1992 Chevy Cavalier Wagon
V-6, automatic, air, power windows, cruise control,
loaded, local trade!



\$5,900 7304A

1993 Dodge Dakota L.E.
V-6, automatic, air, long bed, two-tone paint, loaded!



\$7,200 T7231B

1992 Ford Mustang L.X.
Red, automatic, air, only 39K, local trade,
double sharp!



\$6,900 P1543A

1993 Ford Ranger XLT
Automatic, air, AM/FM stereo, local trade. WONT LAST!



\$5,900 T7301B

1992 Chrysler Lebaron Convertible
V6, automatic, air, AM/FM stereo cassette,
power group, GOOD BUY!



\$6,900 P1610

1989 Ford Taurus LX Wagon
Automatic, V-6, air, all power, local trade!



\$2,800 P1593B

1993 Ford Taurus G.L.
3.8 V-6, automatic, power group, only 39K, local
trade, extra clean!



\$9,900 P1629B

1992 Ford E150
Tiara conversion, 35 V-8, TV, VCR, one owner,
local trade, dual air and more!



\$10,900 T7237A

1991 Ford Explorer- Eddie Bauer
4X4, leather, local trade. A GOOD BUY!



\$10,900 P1619A

1994 Chevrolet Astro Van
Extended length, quad captain chairs, air, local
trade, won't last long!



\$9,900 T6258A

1994 Mercury Sable G.S.
V-6 automatic, air, power group, loaded and a rare find!



\$9,900 P1457

1994 Ford Thunderbird L.X.
White, V-8, power mirrors, loaded, double sharp!



\$10,900 P1597

1995 Ford Thunderbird L.X.
Automatic, V-6, air, all power, local trade!



\$11,900 P1611A

1995 Ford Mustang L.X.
V-6, automatic, 7327 miles, one owner,
local trade, better than new!



\$12,900 T7292A

1994 Pontiac Sunbird S.E.
V-6, automatic, air, all power, only 22K, loaded,
double sharp!



\$10,900 P1608

1996 Ford Aspire
5-door, automatic, air, AM/FM stereo, cassette,
power steering and more!



\$7,900 P1589

1994 Chevy Silverado
Automatic, air, AM/FM stereo, local trade,
extra clean!



\$12,900 T7242A

1995 Ford Explorer XLT
4X4, local trade, running boards, loaded, one owner. HURRY!



\$20,900 P1542

1994 Ford Crown Victoria
Prane tan, V-8, one owner, leather, loaded, HURRY!



\$13,900 P1549A

1994 Chevy S-10 Blazer L.T.
4X4, automatic, all power, local trade, one owner!



\$13,900 P1506A

1996 Ford Thunderbird L.X.
V-8, power moon roof, power group, red, loaded and sharp!



\$13,900 P1552

1995 Mercury Mystique L.S.
V-6, automatic, air, leather, CD, power moon roof,
cass, wheels, loaded!



\$13,900 P1620

1995 Toyota T-100
Extra cab, 4X4, V-6, automatic, air, one owner,
local trade. HURRY!
Won't last!



\$18,900 T7300A

1994 Chevrolet Silverado
4X4, 350 V-8, automatic, air, power group, low miles, SHARP!



\$16,900 T7221A

1996 Ford Escort G.T.
Automatic, air, AM/FM stereo, cassette,
only 1610 miles!



\$11,900 P1627

1997 Ford Ranger Supercab
4X4, 4.0 V-6, automatic, air, one owner, local trade, sharp!



\$16,900 T7308A

1995 Lincoln Towncar
V-8, all power, must see, only 7000 miles,
spotless! Save big over new!



\$24,900 P1615

1995 Chevrolet Impala S.S.
Black, V-8, leather, all power, well below N.A.D.A!



\$17,900 P1582A

1995 Harley Davidson
Custom built, local, one owner, showroom ready!



\$13,900 1627A

1996 Ford Ranger Supercab XLT
4.0 V-6, automatic, air, power control and more.
HURRY!



\$13,900 P1613

1997 Ford Mustang
V-6, automatic, air, power group, loaded, red, the
right color!



ONLY \$15,900 P1622

1997 Mercury Mystique L.S.
Automatic, air, power group, loaded, only 9K.
Hurry, SAVE BIG!



\$12,900 P1623

1997 Ford Contour GL
Automatic, air, power group, loaded, only 9K.
Won't last!



\$12,900 P1617

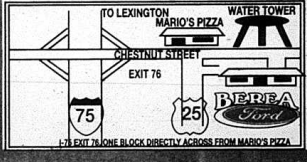

SALE HOURS:
Daily 'til 7 p.m.
Saturday 'til 6 p.m.
1-800-882-3752
606-986-7283

At Louisville



Campbells graduate from College of Medicine

At Cedar Rapids



Cash is Club Champion Page A-8

At BES



Riddle honored on retirement Second Front

Mount Vernon Signal

Mount Vernon, Ky. 40456

Volume 111 - Number 46

Thursday, August 21, 1997

Court seeking \$1 million for Livingston project

By: Richard Anderkin
By simply looking one would think that the embattled Daniel Boone Development Corporation had given up on the Livingston School revitalization project.

lachian Regional Commission for \$504,000.
The \$1 million would be passed on to the actual owners of the property, Daniel Boone Development Corporation.
Bryan Kirby, a specialist with Community and Economic Development Associates, Inc. of Richmond, told the court that once completed the

project could do great things for the Livingston area and the entire county.
With the help of State Representative Danny Ford, Daniel Boone received a grant in 1996 to buy the former school property, but since that time BBDC has not been able to obtain funding for the project.
"Kirby told the court that great things were planned for the site, in-

cluding a community center in the old gymnasium and much more.
Kirby said the main use of the site would be for specific job training, such as data entry operators and nursing assistants.
"You talk about welfare reform, this will be welfare reform at its best," he said.
Kirby said that local citizens will

be able to get their education, train for a specific job and have day care facilities on the site for their children.
The grant application specialist said that social service officers, Head Start, assisted living and a child support enforcement office are also planned for the school property.
Rockcastle County Judge-Executive Buzz Carlotis said that because

some county governments used to obtain such grants and then not use the money for years, a new state guideline requires that such projects be completed within 18 months. That is great news, if we can get this money approved, we can have a great facility in a year and a half," Carlotis said.

(Cont. to A10)

Boling resigns from board of education

After serving less than one year on the Rockcastle County Board of Education, Teresa Boling has resigned.

Mrs. Boling submitted her letter of resignation to the board during their regular monthly meeting last week.

Rockcastle County School Superintendent Larry Hammond said that Mrs. Boling and her husband Jeff, had moved out of the county apparently to be closer to Mr. Boling's job.

During Mrs. Boling's short tenure, she fought hard for a new corporal punishment policy and for blockage of obscene material from the school system's Internet.

The school board passed a new corporal punishment policy which allows for spanking, although only the middle school council adopted the policy, and the board instructed the local technology director to find the best way to block obscene materials from the Internet.

But, Mrs. Boling's resignation leaves District Four without a representative. That vacancy will be filled by Kentucky Education Commissioner Wilmer Cody's office. Anyone interested can pick up applications for the board seat at the central office of the Rockcastle County Board of Education on Richmond Street in Mt. Vernon.

Applications must be postmarked by September 2 and sent to Cody's office at 500 Metro Street, 1st Floor, Capital Plaza Tower, Frankfort, Ky. 40601.

Interested persons must be at least 24 years old, a Kentucky citizen for the last three years, a registered voter in Rockcastle County, possess a high school diploma or a GED certificate and, in most cases, the potential board member cannot have a relative employed by the Rockcastle County School District.

Superintendent Hammond said that if more or only one application is received, the application process must be repeated. If no more than one person applies at the end of the second application period, that person will still be interviewed and must be recommended by the commissioner's office. Hammond said that if the state deems that candidate not qualified to serve, the process begins over again.

(Cont. to A10)

Former resident killed in wreck

A former Rockcastle County resident was killed in an automobile accident Saturday night in Pulaski County.

Billy G. Miller, 47, of Somerset, was driving his 1979 Dodge pickup west on Ky. 934, 19 miles north of Somerset just before 11 p.m. when he lost control of his truck on a curve at the intersection with Friendship Church Road, according to the Pu-

(Cont. to A10)

Sand Hill home burns...



Mt. Vernon firemen John Lewis, Tim Cameron and Livingston Fire Chief Sam Stallsworth (bottom photo) battle the blaze which destroyed the home of Melvin and Rhonda Cromer at Sand Hill Sunday afternoon.



Cromers lose everything in Sunday afternoon fire

Fire completely destroyed the home of Melvin and Rhonda Cromer at Sand Hill Sunday afternoon.
Livingston and Mt. Vernon fire units responded to the 6 p.m. blaze,

but by the time they reached the scene the structure was completely incinerated.
Melvin Cromer said Monday that his family lost everything in the fire, which he said probably

started from some type of electrical problem.
Cromer nor his wife were home at the time the fire broke out.
Then on Monday, Patricia Tay-

(Cont. to A10)

Big plans for Bittersweet Festival

This year's Bittersweet Festival in Mt. Vernon will be a two-day event and will kick-off Friday, October 3 at 4 p.m. when the festival opens to the public. The main added attraction for Friday night is a street dance which will begin at 8 p.m. The City of Mt. Vernon sponsors the annual event and Bernice McHargue, director of

this year's festival, has put a lot of time and energy into expanding the affair and her efforts should guarantee many more areas of interest.
This year's attractions for festival-goers will include arts and crafts booths, a food court, carnival and continuous music and entertainment. If you plan to attend, be sure and

bring a lawn chair for rest times between visits to all the attractions available.
Also, for the first time, there will be a 5K foot race, under the direction of Vicki Cox. The run will begin at 8 a.m. on Saturday, October 4, an hour before the festival is open to the

(Cont. to A10)

County receives \$10,300 from G.T.E. for 911 dispatching

The Rockcastle County Fiscal Court has received their first payment from G.T.E. for 911 emergency dispatching services in Rockcastle County.

Rockcastle County treasurer Joe Clontz told the court that his office had received \$10,343.21 from G.T.E. for the \$2.00 per month fee assessed by the fiscal court.

Rockcastle County Judge-Executive Buzz Carlotis said that money would be put into a special 911 account and administered by the 911 board.

The Judge told the court that basic 911 should be in place in the county in about two weeks.

"G.T.E. has required us to run conduct throughout the building to protect the phone lines, but that should

be done in a couple of days, so we can get them in here to hook up basic 911," Carlotis said.

The basic 911 will be operated by dispatchers in Sheriff Shirley Smith's office. Carlotis said that once the enhanced 911 is ready to be put into operation, the 911 board will decide on a proper site for the dispatching.

Carlotis said Wednesday that the board had received several "good" applications and that a personnel committee was looking over each of them. The Judge said that a coordinator would be hired by the board and more dispatchers would also be hired. "Of course the dispatchers in the Sheriff's office have first stab at the jobs," Carlotis said.

"Our 911 board is going to move

(Cont. to A10)

Berea man hospitalized after two hour ordeal

A Berea man was hospitalized Saturday night, after he walked into a local gas station carrying a gun and threatening to kill himself.

Rockcastle Deputy Sheriff Sonya Price said that Robert Vanwinkle, no age available, of Berea, walked into the Quality Sunoco Station at Burr around 8:30 p.m. and told the attendant he wanted a quarter so he could make a call. Price said the man also told the attendant he was going to Mullins Station to kill himself.

Price said that after the man made a call, he left, heading toward Mullins Station, and the attendant called police.

Several police officers responded to the call and were able to stop

Vanwinkle on U.S. 25 at Mullins Station.

Price said that police blocked 25 for about two hours while Deputy Sheriff and Chaplain Mike Bryant and others negotiated with Vanwinkle.

Security guard at high school

Don't be surprised if you are stopped when leaving the parking lot at the Rockcastle County High School.

During last week's meeting of the board of education, the board

(Cont. to A10)

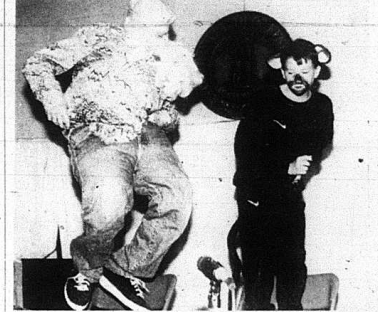

Fat man, Oh Fat Man...

"Fat Man" Nick Aleorn, left, and Travis Burton, the monkey at right, performed with the 4-H Entertainers at the State Fair in Louisville Saturday. The middle school students were part of Leon Davidson's 4-H club which won the regional competition in order to participate in the state fair. (See other photos on page A-7).

Viewpoints



Points East

By: Ike Adams

About once a month since we moved to our new place, one of the big 50-gallon plastic garbage cans we kept out back of the house will get turned over and a general mess will be made of its contents. I've cursed the dogs (Sam and Blue) out on several occasions even though I suspected that neither one of them were smart enough to have pulled off what I consider to be a pretty good trick. In the first place, I've got the cans situated so that it would be pretty hard for them to push them over and in the second place, the lids are fastened down with snap handles that I don't think either of them could master. Neither of my dogs are ever going to get in a circus act. In fact, if you turned their heads sideways toward the sun and lifted up both ears, you could probably see light coming

through. Still, I figure that if Sam and Blue aren't pittering my garbage, they ought to know who is and they ought to be making a racket about it since they bark at everything else that comes on the place or goes up and down Charlie Brown Road. Finally, last week, I was sitting at the kitchen table about an hour after dark and I heard something thumping on the wall outside every now and then. I looked out the window and saw the propane tank which sits right beside the garbage cans shaking like it had a life of its own. In a matter of seconds a big possum's head appeared at the top of the tank. He had climbed up the gas line that runs from the top of the tank to the basement. He crawled across the tank, hopped over one of the garbage cans,

grabbed one of the snap-down handles and went to rocking. In a flutter of a few more seconds the garbage can tumbled over with possum still attached and holding on to the handle for dear life. When the can hit the ground, the handle popped loose and in yet another matter of seconds garbage went flying.

I ran outside and hollered for the dogs while the possum kept at his work with absolutely no fear. Sam and Blue came slinking up, took one look at the proceedings and high-tailed it back to the front of the house without barking a single bark.

Things suddenly started falling into place. Loretta had seen the old possum going through the yard before without being challenged by the dogs and in fact, both of them had come home looking whipped with

bloody noses, and ears on previous occasions. I also found out from next door neighbor, Tony Callahan, that Old Pos, as Tony calls him, had been in the neighborhood for several years and had apparently whipped every dog in it.

Not only is Old Pos smarter than the dogs, he's also clever. I liberated him with a live and he lumbered off with a half eaten piece of chicken in his mouth, but not before snacking at me and letting me know in no uncertain terms that he was fearless. I think that all I have to do is move the garbage cans away from the gas line and my problem is solved. On the other hand, if I saw Old Pos dragging a step-ladder out of the garage I wouldn't be at all surprised. In any event, I'm not going to hurt him. Any animal that clever deserves to be left alone.

ended out, not to mention the wear and tear on my tonals during that time.

I mainly wrote this column because my daughter, Paige, who is chief cook and bottlewasher in the make-up department at the Signal, said she needed it to make up for the lack of Mr. Meadows' column. I'm glad I did. You don't often get a chance to tell everyone who will read long enough about your ailments and it will certainly make you appreciate Mr. Meadows more, unless he takes off on Barney again and I'll let him explain that one in a future column.

ramblings

by perlina m. anderkin

Jon Norman Meadows, a regular columnist with *The Signal*, is unable to contribute a column this week because of pain associated with a chronic back problem.

Mr. Meadows called Tuesday to tell me of his inability to produce the column, explaining that a pain-reduction procedure last week had not helped and had, in fact, made the pain worse.

Jon Norman got hold of the right person if he was looking for sympathy. I had a bout with a back problem a few years back and there is nothing more painful or mentally depressing.

My family was great. I will have to say but it was hard for them to

sustain their sympathetic mood because there's nothing tangible to reinforce your illness. There's no bandage, no splint, no blood, no bruises to prove how badly you hurt. Jim carrying (dragging) me down the hallway to the bathtub with me screaming every inch, helped to reinforce it for them and the fact that I lost 20 pounds quite easily since I couldn't even raise my head from a flat position to eat also helped them to realize that was hurting and hurting badly.

The pain was not excruciating, it was just there constantly and nothing halted it. I made my mistake when the first diagnosis was made of the ailment by Dr. Coy of Richmond. He said it was an inflamed nerve root in the spine and the treatment was two weeks of complete bed rest to allow it to heal. I did go to bed - for two days and felt so much better I got out of bed and canned three cans of green beans (the girls picked the beans) and the next day woke up in agony. Jim was out of state on a hunting trip when it flared up so badly and poor Sara (my youngest of the oldest five) got stuck with the job of taking me to the doctor. When we got to Richmond, I refused to leave the car because it hurt too much to move. Sara had to go into the office and explain to the receptionist that I needed to see the doctor but couldn't (wouldn't) leave the car to walk into the office. (Did I mention that I am not a cooperative patient under the best of circumstances and that I don't

know the meaning of "stiff upper lip")? Of course, the receptionist's solution was to tell her to deliver me to the emergency room at Patric A. Clay Hospital and the doctor "would be there shortly."

The problem with that solution was that the emergency room entrance was temporarily shut down for construction so we wound up at the main entrance with two attendants dragging me from the car to load me on a gurney and me not cooperating and protesting all the way that they were killing me. We went through the main lobby (at least I and the attendants did, I think Sara managed to prolong parking the car to miss the trip), with me questioning their ancestors and their job competency. I was getting enough attention that I wasn't taken to the emergency room but directly admitted and immediately given a shot of morphine. Let me tell you, that was the first shot of morphine I had ever had and that's good stuff. For the first time in a long time, I was pain free and ready to go home because I wasn't hurting any more. Of course, when nurses came into the room shortly thereafter to weigh me and I discovered that I still couldn't stand upright without pain, and a lot of it, I got back in bed and asked when the next shot of morphine would be forthcoming.

Well, as I said, after numerous tests by a team of neurosurgeons and several days of hospitalization at Patric A. Clay and then at Central Baptist in Lexington, it was decided that I had an inflamed nerve root that would take several weeks of bed rest. If I had done what Dr. Coy recommended in the first place, I could have probably saved myself a lost summer, because that's just about how long it took all together to get straight-

Currier's Music World
 Serving Central Kentucky for 30 Years
 136 W. Main St. (Across from Courthouse), Richmond, Ky., 623-6010
 Open Mon. - Fri. 10 a.m. to 6 p.m. - Sat., 10 a.m. to 5 p.m.
Rent your Band Instrument Early for Best Selection
Used Reconditioned Band Instruments For Sale or Rent
Gemeinhardt & Blessing Dealer

Congressman Harold Rogers
 Report to Kentucky
 Taking A Bite Out of Crime

In the coming weeks, the House of Representatives will consider legislation that will help take a huge bite out of crime. The bill, which I authored, funds almost all of our nation's crime fighting activities, including our prisons and the programs that provide local law enforcement officials with resources to fight crimes in our towns and communities.

This is the third year in a row that I have focused resources on battling crime and drugs. The good news is that our efforts are paying off. Major crimes are going down. Communities are safer. Criminals are being locked up and not being released back into our neighborhoods.

The bad news is that, while violent crimes overall are going down, juvenile crime is going up. Twenty percent of those arrested for violent crime are less than 18 years old, and weapons offenses and homicides are two of the fastest growing crimes committed by juveniles. That is why we have provided major new initiatives in juvenile crime and prevention to help ensure the safety of our children. Our approach is to punish those who commit the crime, but prevent as much as we can.

The continued availability of illegal drugs is proof that the War on Drugs is far from over, and we have continued to make this a priority as well. Drugs are more available, more pure, and used more often than ever before.

Marijuana is a particular problem for our State. Kentucky is one of the nation's leading suppliers of domestically-grown marijuana. This drug is a danger to our people and our communities. Not only does it open the door to crime, corruption and violence, but it has made its way into our schools and into the hands of our children.

I have successfully included a major new drug fighting initiative that would designate Kentucky as a "High Intensity Drug Trafficking Area" and provide \$5 million for drug fighting activities in another bill that should come to the House floor in September. This new effort will give our federal, state and local law enforcement officials the manpower and equipment they need to fully attack this dangerous and illegal drug.

As a former prosecutor my message for criminals is simple: If you do the crime, you will do the time. As the chairman of the subcommittee that funds our nation's crime fighting programs, my goal is to make sure our nation's law enforcement officials have the resources they need to take a real bite out of crime.

Mount Vernon Signal
 Publication Number 366-000
 Periodical Postage Paid in Mt. Vernon, Ky. 40456
 606-256-2244
 Published every Thursday since November, 1887. Offices in the Mt. Vernon Signal Building on Main Street in Mt. Vernon, Ky. 40456. Postmaster, send address changes to P.O. Box 185, Mt. Vernon, Kentucky 40456.
 James Anderkin, Jr., Publisher - Perlina M. Anderkin, Editor
 Richard F. Anderkin, Managing Editor
 SUBSCRIPTION RATES
 In County - \$15.00 Yr. Out-of-County In State \$20.00 Yr.
 Out-of-State \$26 Yr.



Godfather's Pizza
 Try the best pizza in town
Jumbo Pizza w/ 20 Toppings 14⁹⁹
 Offer valid with coupon only • Coupon expires 9-3-97

Hours Sunday thru Thursday 11 a.m. to 10 p.m.
 Friday and Saturday 11 a.m. to 10:30 p.m.

SATISFACTION GUARANTEED: If you are not completely satisfied with our product, bring it back in, and we'll fix you another pizza or refund your money.

Located in Carter's Market Mt. Vernon 256-5079

Wednesday Night Special!
 Two medium pizzas (your choice), a Medium Order of Breadstix with cheese and a two liter bottle of Pepsi
13⁹⁹
 Offer valid w/ coupon only

GOOD CREDIT, BAD CREDIT DIVORCE, BANKRUPTCY
WE CAN HELP!
 CALL **BOBBY ALLEN**
 606-986-9196
 1-800-882-3752

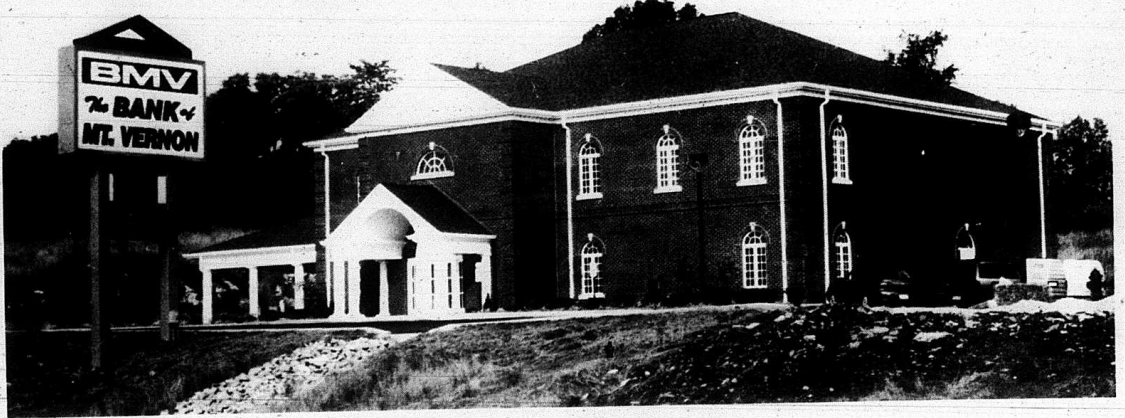



*The Directors, Officers and
Employees of
Bank of Mt. Vernon invite
you to attend the Open House
of their new branch bank,
Sunday from 2 to 5 p.m.*

**Register to win a \$1,000 CD
which will be given away at
the end of the Open House**

(Do not need to be present to win)



The Bank of Mt. Vernon

Main Street • Mt. Vernon • 256-5141

Lobby Hours - 8:30 a.m. to 4:00 p.m. Mon. - Fri.

Saturday: 8:30 to Noon

Drive-Thru Hours - Mon. - Fri. 8:30 to 4:00 p.m.

Sat. 8:30 to Noon

Member FDIC



Obituaries



Flonnie Kirby

Mrs. Flonnie Kirby, 85, of Willaila, died Sunday, August 17, 1997 at the Rockcastle Hospital.

She was born November 14, 1911 in Rockcastle County, the daughter of the late Henry and Rosa Cromer Nicely. She was a homemaker and a member of the Poplar Grove Baptist Church.

Survivors are: her husband, John "In" Kirby of Willaila; two sons, John, Jr. and James Kirby, both of Mason, Ohio; four daughters, Mrs. Joyce Robbins of Jeffersonville, Indiana, Mrs. Magdalene Stockley of Stuart, Va., Mrs. Glenda Riddle of Willaila, and Mrs. Betty Williams of Nicholasville; two brothers, Lowell and Don Nicely; both of Erlanger; one sister, Mrs. Eulalia Bass of Rockville, Ind.; 18 grandchildren and 22 great grandchildren. She was preceded in death by one son, John William Kirby, one grandson, Timm Adams and one son-in-law, Duke Riddle.

Services were Wednesday, August 20, 1997 at the Poplar Grove Baptist Church with Bro. Rick Reynolds and Bro. Harold Harris officiating. Burial followed in the Poplar Grove Cemetery.

Pallbearers were: John Shockley, Gary Glenn, Greg Dwayne and Kenneth Kirby, Ryan Riddle, and Jody Adams.

Arrangements were by Cox Funeral Home.

Spicy Carter

Spicy Croley Carter, 85, a resident of Sowder Nursing Home, Brodhead, and formerly of Berea, died Monday, August 18, 1997 at the Rockcastle Hospital. She was born July 3, 1912, the daughter of the late Anderson and Almada Smith Croley, and was the widow of C.B. Carter.

She was a retired Churchill Weavers employee, where she was a weaver for 54 years. She was a member of Silver Creek Baptist Church and an Honorary Ky. Colonel.

Survivors include one daughter, Mrs. Lloyd (Betty) Cain of Mt. Vernon; one brother, Johnny Croley of Berea; one sister, Helen Sanders of Louisville; two grandchildren and one great grandchild. She was preceded in death by one sister, Icy Bratcher.

Funeral services were held Wednesday, August 20 at the Reppert Funeral Home with Rev. Maynard Head and Rev. Roger Davis officiating. Burial followed in the Berea Cemetery.

Billy Miller

Billy Gene Miller, 47, of Mt. Vernon, died Saturday, August 16, 1997 in Pulaski County, the result of an automobile accident. He was born on March 27, 1950 in Rockcastle County, the son of Mrs. Edna Hayes Miller and the late Robert Miller and was a farmer.

Survivors besides his mother are: his wife, Mrs. Bernice Keith Miller of Mt. Vernon; two daughters, Miss Angela Nicole Miller, at home and Mrs. Vicki Scheffler of Rt. 4 Mt. Vernon; four brothers, Carl and Benny Miller, both of Eubank, Kenneth Miller of Rt. 1 Mt. Vernon, and James Miller of Corbin; five sisters, Mrs. Virginia Martin and Miss Betty Miller, both of Mt. Vernon, Mrs. Nevada Doan and Mrs. Mary Woodall, both of Brodhead, and Mrs. Geneva Owens of London and one grandchild.

Services were held August 19, 1997 at the Cox Funeral Home Chapel with Bro. James Nicely officiating. Burial followed in the McKinney Cemetery.

Active pallbearers were: Sieve Head, James Powell, Frankie Ballack, Billy Burke, Bro. Evans, and Ted Durham.

Honorary pallbearers were: Roger and Clayton Hammond.

E.L. Brummett

E.L. Brummett, 70, of 625 Fisher Ford Rd., Lancaster, and formerly of Rockcastle County, died Tuesday, August 12, 1997 at the Ephraim McDowell Regional Medical Center in Danville.

He was born on May 5, 1927 in Rockcastle County, the son of the late Green and Mary Helton Brummett. He was a retired farmer, maintenance worker for United Graphics in Lexington, Veteran of the Korean War, and a member of the Holiness Faith.

Survivors are: his wife, Mrs. Doris Blanton Brummett of Lancaster; three sons, Kenneth, Ansel, and James Brummett, all of Lancaster; two daughters, Mrs. Linda G. Patterson of Crab Orchard and Mrs. Joyce A. Greer of Stanford. Eight grandchildren and one great grandchild also survive. He was preceded in death by one brother and three sisters.

Services were held Friday, August 15, 1997 at the Watson Funeral Home Chapel with Bro. Buford Parkerson officiating. Burial followed in the Negro Creek Cemetery.

Active pallbearers were: Brian Bailey, Jamie Bailey, Dudley Brummett, Austin Brummett, Anthony Jones, and James Rutherford.

Honorary pallbearers were: Aarin Patterson, Gene Lewis, Paul Barker, Hubert Preston, Charles Brummett, Frances Brummett, Vernon Barnett, and Ronald Patterson.

Arrangements were by Watson Funeral Home.

Obituaries courtesy of local funeral homes

Alta Philbeck

Mrs. Alta Philbeck, 79, of Brodhead died August 19, 1997 at the Rockcastle Hospital. She was born in Rockcastle County, the daughter of Bob and Nellie Vanwinkle Barnett, and was a member of the Flat Rock Baptist Church.

She is survived by: five sons, Ray, Eugene and Lonnie Philbeck, all of Mt. Vernon, Thomas Philbeck of Crab Orchard and Estill Philbeck of Orlando; two brothers, Isaac Barnett, Paint Lack and Boddie Barnett of Fairview and one sister, Margie Callahan of Berea. Also surviving are 17 grandchildren and eight great grandchildren. She was preceded in death by a great grandson.

Services will be held Thursday (today), August 21, at 1 p.m. at Dowell and Martin Funeral Home with Bro. Harvey Pensol and Bro. Wayne Harding officiating. Burial will follow in the Chesnut-Hull Cemetery.

Pallbearers will be her grandsons.

Emma Milburn

Mrs. Emma Milburn, 94, of Cincinnati, Ohio, and formerly of Calloway, died Tuesday, August 12, 1997 at the home of her daughter in Cincinnati. She was born in Rockcastle County August 13, 1902, the daughter of Joe and Clara Bustle Lamb and was a homemaker and a member of the Free Presbyterian Church at Calloway.

She is survived by: three sons, Bradley Milburn of Covington, Paul Milburn of Lagrange and Tilmon

Milburn of Florence; two daughters, Lillie Frances Witt of Cincinnati and Betty Burke of Bellevue; one brother, Caleb Lamb of Calloway; a sister, Rena Davis of Mt. Carmel, Ohio; 20 grandchildren; 45 great grandchildren and 14 great great grandchildren.

Services were Friday, August 15 at Dowell and Martin Funeral Home with Bro. James Hance officiating. Burial was in the Sand Hill Cemetery.

Pallbearers were: Rick Milburn, Russell Milburn, Sam Milburn, Tim Milburn, Dennis Sims, and Jeffrey Witt.

William Houston

William Glen Houston, 80, of Morrow, Ohio, died Friday, August 15, 1997 at his residence. He was born in Rockcastle County on January 22, 1917 to the late Edward and Eliza Hunt Houston, and was a retired carpenter and enjoyed bowling and gardening.

Survivors include: his wife of 48 years, Opal Owens Houston; one daughter, Edith Mae Mimmer of Lebanon, Ohio; one sister, Gertrude Cooper of Liberty, In.; four grandchildren; several nieces and nephews and great nieces and nephews.

He was preceded in death by one son, Glen Edward Houston, and several brothers and sisters.

Funeral services were held Monday, August 18 at Vale-Hoskins Funeral Home with Luther Raine officiating. Burial followed in the Morrow Cemetery.

Geraldine Hendrix

Geraldine Hendrix, 50, of Crab Orchard, died Wednesday, August 13, 1997 at her home. She was born February 13, 1947 at Pine Mountain to Farmer and Edna Lewis Hendrix. She was a member of the Watts Chapel Baptist Church where she actively served. She carried a deep desire to help her family. Friends and most importantly to stand up for Jesus.

Survivors besides her parents include: two sisters, Julie Lewis and husband, Cecil Lewis, Jr., of Yeaddiss and Theresa Toler and husband, David of Crab Orchard; one brother, Glen and wife, Judy Bowling Hendrix of Yeaddiss; four aunts, three uncles, four nieces and two nephews. She was preceded in death by four uncles.

Services were Sunday, August 17, at Watts Chapel Baptist Church in Crab Orchard with Bro. Dan Gutenson officiating. Burial was in the Dix River Church of Christ cemetery.

In lieu of flowers, memorial contributions are suggested be made to the Juvenile Diabetes Association by contacting Bro. Dan Gutenson, Pastor of Watts Chapel Baptist Church at 11825 Brodhead Rd., Crab Orchard, KY 40419.

Cleo Allen

Mrs. Cleo Allen, 83, of Union, Kentucky and formerly of Rockcastle County died Tuesday, August 12, 1997 at the St. Luke Hospital West in Flo-

rence, Ky.

She was born on March 17, 1914 in Rockcastle County, the daughter of the late Sam and Rachel Barrett Mason. She was a member of the East Bend Baptist Church.

Survivors are: one son, Herman Allen, Jr. of Union, Ky.; two daughters, Mrs. Jean Nantz and Mrs. Linda Armstrong, both of Covington; one sister, Mrs. Georgia Rouden of Cincinnati, Ohio; thirteen grandchildren and eighteen great grandchildren. She was preceded in death by her husband, Herman Allen, one sister and two brothers.

Graveside services were held Friday, August 15, 1997 at the Briarfield Cemetery with Bro. Billy Joe Cameron officiating.

This obituary courtesy of Cox Funeral Home.

Card of Thanks

Judy Clifford Millner
We, the family of Judy Clifford Millner, would like to say thanks to each and everyone who was so kind to us during the loss of our loved one. To those who brought food, flowers, money and prayers. Your thoughtfulness will never be forgotten. A special thanks to Dowell and Martin Funeral Home, Bro. Estill Clifford and family, Mattie Miller, Peachie Boone, family, friends, pallbearers, and Flat Rock Baptist Church. Your kind and gentle words and beautiful songs will never be forgotten. Our sorrow and sadness has been made easier through the kindness of each and everyone of you that shared our time of sorrow. Thanks and may God bless each and everyone of you forever.

The Childrens Janet, Doug, Dale, Darrell & families

WE MAKE FUNERAL PLANNING EASIER



Cox Funeral Home is located on Maple Drive. This elegant home with its distinctive construction and traditional interior offers a warm and comfortable atmosphere.



Lewis Cox



Bud Cox



Garry Hansel

Few decisions offer the peace of mind that comes from pre-planning a funeral. It helps a family respond to a difficult situation without the usual urgency and that means intelligent, emotion-free choices you'll be satisfied with later. For more details on funeral planning, call us anytime, ... we're here whenever you need us.

Four Generations of Service



Cox Funeral Home

Phone 256-2345 • Phone Toll-Free 888-825-2345

MR. JONES MR. SMITH

PROTECTING THE EARTH FROM THE BURN OF UNIVERSE

OPENING JULY 2nd

RAY JONES

Come See Our Large Selection of New Ray Ban Sunglasses Styles* At:

Richmond Street Eyecare

335 Richmond St. • Mt. Vernon • 256-3937

* Available with or without prescription lenses

BAG MORE FOOD BARGAINS HERE

Creamette
Mac or Spaghetti
3/\$1
7 oz.

Sandwich Mate
Cheese Singles
8 oz. **.79**



PEPSI
Products
288
12 pack cans
578
24 pk. can

Mrs. Butterworth
Pancake Mix
2 lb. **\$1.49**

Fantastik
Spray
32 oz. **2/\$4**

Martha White
Muffin Mixes
7 oz. **.79**

Birds Eye
Broccoli or Cauliflower
.99
16 oz.

Pillsbury Grands
Cinnamon Rolls
2/\$5
16.9 oz.



Farm Rich
Onion O's
1 lb. **1.39**

Nice-n-Fluffy Fabric Softener 128 oz. **2/\$5**

Purina Puppy Chow 18 lb. **8.99**

Banquet Cream Pies 14 oz. **2/3.00**

Imperial Spread 1 lb. qtrs. **2/\$1**

Armour Potted Meat 3 oz. **3/89**

X-Tra Laundry Detergent
Liquid 128 oz. or Powder 7 lb. **2/\$5**

Flavor-Ice Freezer Bars 24 ct. **.99**

Van Camp Beenee Weenees 7.75 oz. **2/\$3**

Vietti Pork/Beef Barbecue 10 oz. **2/\$3**

IBC Root Beer 6 pk. **2/\$5**

Nunn Better Cornmeal 5 lb. **2/\$3**

Pops-Rite
MW Popcorn
1.39
3 pack



Shurfresh
Jumbo Biscuits 16 oz. **.99**
Shurfine Tomato Sauce
15 oz. **3/1.00**

Shurfine
Inst. Light Charcoal
8 lb. **2/\$5**
Aluminum Foil 37.5 ft. **1.29**



Savers Choice
Fruit Cocktail
16 oz. **3/2.00**

Saver's Choice
Tea Bags 100 ct. **.79**
Spaghetti Sauce
30 oz. **.79**



White Castle Hamburgers/Cheeseburgers
6 ct. **2.99**

Kraft Parmesan Cheese 8 oz. **3.69**

Puffs Tissues 175 ct. **1.19**

Lysol Liquid Cleaner 15 oz. **2/\$3**

Bounce Softener Sheets 40 use **2.19**

Joy Ultra Dish Liquid 28 oz. **1.79**

Kool Burst Fruit Drinks 6 pk. **2/\$3**

We reserve the right to limit quantities and correct typographical errors.

Meat Specials

Fresh Ground Beef 3 lb. or more Lb. **.79**

Boneless Round Steak 1.49 Lb.	Cube Steak 1.79 Lb.	Pork Steak Lb. 1.19
---	---	---

Bar S Hot Dogs 12 oz. **.59**
Dinner Delight Bologna lb. pkg. **.79**



Fresh Produce

Watermelons ea. **2.99**

Bananas Lb. **.33**

New Crop Iahoe Potatoes
10 lb. bag **2.59**

Yellow Onions 3 lb. bag **.99**

Jumbo Cauliflower **1.29**



SUPERIOR FOOD MARKET

"SYMBOL OF QUALITY"

U.S. 25 South • Mt. Vernon • 256-4127



Livingston News

By Frances Dickerson

Earl Ponder visited his sister, Mrs. Guitila Sizemore Sunday at Laurel Heights Nursing Home in London.

Travis Waddle visited his father, Arthur Waddle Wednesday.

Mrs. Lena McClure's cousin "Cookie" Fidalocus and her step-mother, Mrs. Lydia Bond of Columbus, Ohio visited Mrs. McClure Saturday. They were enroute to Florida for a vacation.

Mrs. Margaret Burdine's three daughters and their families visited her during the weekend.

Visitors of Mr. and Mrs. Lee Mullins during the week were: Mrs. Minnie Garner. Mrs. Sherry Marsh, her two children Danny and Jennifer. Mrs. Rena Hall and her three chil-

dren, Chelsea, Price and baby of Falmouth; Mr. and Mrs. Robert Ruppel and Mary Beth; Mrs. Connie Hamilton and Mr. and Mrs. Paul Mullins of Lexington.

Fred Rumpo, Eugene Ruppe, Bradley Mullins and his three sons, Joshua, Brandon, and Cody of Joliet, Ill. visited Mr. and Mrs. Lee Mullins and Mrs. John Mullins of Frankfort Saturday.

There will be a yard sale during Homecoming at Mrs. Rice's residence across from the post office for the benefit of Ward Cemetery.

Mr. and Mrs. Roger Robinson visited Mrs. Robinson's parents, Mr. and Mrs. Arthur Argenbright Sunday.

Looking for Doves?

Going dove hunting this season? Look for places where doves find food and shelter. The beauty of hunting doves is their habitat is all over Kentucky.

At this time of year you'll see doves perched on telephone wires, fences, in dead trees—just about any place near a food source. Doves will eat seeds such as sunflowers, wheat, millet and corn. As a result, if you can find a wheat field, sunflower patch, corn or millet field, you can probably find doves—especially if the normal agricultural practice of mowing and harvesting has recently taken place.

State wildlife management areas have great sections of dove habitat. These areas are scattered across the state and are listed in the Guide to Public Wildlife Areas, available from the Kentucky Department of Fish and Wildlife Resources. If

you are interested in hunting these areas, get there in the opening days of the season. Some wildlife management areas are heavily hunted and can even be closed if they achieve maximum hunting capacity. Any special restrictions are listed in the yearly hunting guide for migratory game birds. Check directly with federal or special restriction areas such as Westvaco, Peabody, Fort Knox, Fort Campbell and Land Between the Lakes.

If you plan to hunt doves on private property, make sure you have the owner's permission every time you go there. Hunt only where allowed and conduct yourself in a way that will get you and other hunters invited back. Also, think of the landowner when you clean your birds. Sharing the harvest is an excellent way to say thank-you.

Family Night of the year on Thursday, September 4, beginning at 6 p.m. Our family night director will be Mr. Gary Scott this year. The same rules will apply: Parents **MUST** attend and participate with their children. Our goal is to offer a safe environment for families to enjoy various activities together. Watch for more information at a later date.

Let's get a good start with our attendance this year. Make every effort to see that your child gets plenty of rest so that he/she will be up and ready to go on time. School does start promptly at 8 a.m. so children should arrive a few minutes before. The front

door will be open at 7:40 each morning. Please remember that your child must bring a note from you or the doctor for being absent. After three absences, we do require a note from a doctor. Please also help us out by calling 758-8512 if your child is going to be absent and let us know the reason.

The staff parking area has changed to allow for parents and visitors of B.E.S. to park in front of the school. This will make it convenient for all visitors. Check in of all visitors is required at the front office once school begins.

Remember - School pictures will be taken on Thursday, August 21.

Cromer/Whitaker reunion

Attendance was up again this year for the 46th reunion of the descendants of Jarvis Jackson Cromer and Elijah Napoleon Whitaker, held at the Family Life Center at Renfro Valley on Saturday, July 19th.

This combined reunion originated at the home of S.R. and Mattie Cromer in Brodhead and was the Cromer family on S.R.'s side and the Whitaker family on Mattie's. Over the years we have had separate and combined reunions but most recently it has been held as one in mid-July.

Next year's date has been confirmed for Saturday, July 18th, again at the Family Life Center and we urge all to attend for good food, fun and fellowship.

This year's attendance included: Don, Liz and Kevin Whitaker; Kim, Mike, Whitney, Amber, and Nathan Whitaker; Edward and Geneva Houston; Phillip and Linda Deborde; Juanita Scott; Laura Cromer; Robert L. Whitaker (Gus); Ronnie and Lisa Hayes; Elbert Eversole; Verna Graves; Glenna Mink and Joyce McKinney, all from Mt. Vernon.

Attending from Brodhead were: John D and Ravis Cromer; Johnny and Michael D. Cromer; Everett and Geraldine Cash.

Also attending were: Everett Cromer from London; Tom and Norma Carpenter and Raymond and Edith Hensley from East Bernstadt; Vernon and Ona Mae Cromer; Phillip, Betty and Chelsea Cromer and Faye Hensley, all from Richmond, Ind.; Krysti and Marley Masterson, David Hasting, Deanna Tunstall, Jessica Hastun and Keith Eubank from Independence, Ky. Bill and Gladys

Groger, Rex Collins and Shirley and Sony Harding from Cincinnati; Ken, Amber and Stephanie Cromer from Georgetown; Wilma Hundley from Hamilton, Ohio; Darla Shockley from Georgetown; Pat and Lowell Cromer from Aurora, Ind.; Gloria Killum from Tyner; Wilma Whitaker McCulley from Stanford; Carolyn Klim from Woodstock, Ga.; Melissa Blevins and sons from Brookville, Fla.; Bill, Billie, Adam and Melissa and Brady Houston from Dayton, Ky.; Charles Houston from Florence; Harley Taylor from Crab Orchard; Phyllis and Steve Fielder from Tucson, Arizona; Delorice Houston, Michael Howell, David Houston with Cody and Molly, Sherrie and Jim Houston with Jennifer, Jessica, James and Esther Houston.

Tiger Pause

We would like to welcome another new staff member to B.E.S., Mrs. Jenise Masters Coffey. We are glad to have her with us.

Remember that you can still join P.T.A. and show your support for your child and Brodhead School.

Please see a P.T.A. member or attend the first meeting of the year to be held on Thursday, September 11 at 7 p.m. in the cafeteria. We will be saving soup labels and box tops again this year.

Make plans to attend the first

"At Your Local Firestone Dealer"

Bishop's Tire Service

495 Richmond St. • Mt. Vernon • 256-4029

FREE Computer Alignment Check

Call today for an appointment and extend the mileage on your vehicle's tires.

Oil changes - 16⁹⁵ + tax
Brake Work • Truck Accessories

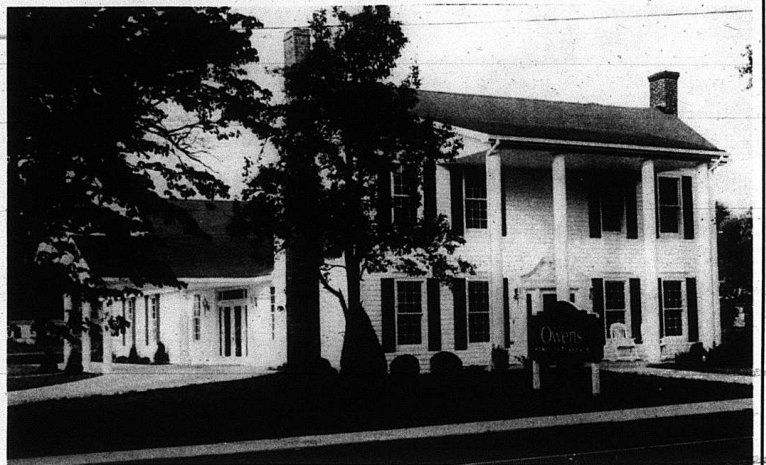

Open House is Sunday

In an effort to begin to provide funeral services for the community, The Marvin E. Owens Homes for Funeral is now available to be of service to you.

You are Welcome to our **OPEN HOUSE** this Sunday, 2 to 4 p.m.

The Owens are striving to exceed community (and personal) expectations, using Christian values as a guide for providing excellence in funeral services.

Looking Forward to Serving the Community

For assistance with your funeral needs call: 758-9600 or 758-8052 (residence)

Extension Home Economics

E.coli in Hamburger Patties

By: Hazel Jackson
County Extension Agent
for Home Economics



Ground beef patties packaged by Hudson may be contaminated with the *E. coli* bacteria. The frozen ground beef patties have been sent to national chains such as Burger King, Boston Market, Wal-Mart and Sam's Club. The packages bear the Hudson name and one of the following code numbers: 155A7; 155B3; 156A7; 156B7;

160A7; 160B7. Other code numbers may be released soon. Consumers should check their freezers for any frozen ground beef patties that have been purchased since June 4th.

Wal-Mart and Sam's Club stores have pulled all Hudson's ground beef, but customers may return any

patties they have purchased for a full refund, no matter when it was bought.

Since an *E. coli* infection can be fatal, especially to young children and the elderly, the improper cooking of these ground beef patties has serious consequences.

E. coli contamination is usually the result of contact with fecal material during processing or packaging. All meats should be cooked to an interior temperature of 160 degrees F. This temperature will kill *E. coli* bacteria and most other foodborne pathogens.

If you have questions about food safety or proper food preparation, call the Extension Office at 256-2403.

Tina Abney (left) of Tina's Beauty Salon welcomes Charlotte Smith, formerly of Kathy's Salon of Beauty, as a new stylist.



Specializing in Services from "head to toe"
Complete Hair Care, Waxing, Facials
Manicures & Pedicures, Sunlitz & Redken
SoColor Colors and Ear Piercing

Tina's Beauty Salon

Mt. Vernon, Ky.

Tina M. Abney, owner/operator

606-256-2811

(After Aug. 26th 256-9011)



Horticulture Team from Rockcastle Co. were Melinda Coffey, Jessica Lunsford, Chris Robbins. Melinda was Reserve Grand Champion.



Blake Arnold was tenth place High Individual in the State Landjudging Contest.



1997 4-H Landjudging team - first row from left: Matthew Whitaker, Andrew Nelson, Brandon Reams, Izak McQueary. Second row from left: Stephen Hopkins, Ross McClure, Warren Whitaker, Chaz Cable, Jamison Cable. Back row from left: Coach Tom Mills, Alex Tyler, Josh Chaliff, Tom Mills, Jr., Jeremy Neeley and Blake Arnold.



Travis Burton, Amy Jones, Jacqueline Albright perform their Club Act.



Leon Davidson's 4-H Club Act "Fat Man"

Rockcastle Co. youth attend Ky. State Fair

By John McQueary
Co. Extension Agent for 4-H

Several youth from Rockcastle County have attended the Kentucky State Fair in Louisville this past week.

The 4-H Land Judging teams participated in the State Contest. In the Jr. Division with Red Ribbon placings was Brandon Reams, Jamison Cable, Matthew Whitaker, Ross McClure and Andrew Nelson. Warren Whitaker and Chaz Cable had Blue Ribbon placings. In 10th Place was Blake Arnold and 3rd Place Overall was Tom Mills, Jr. In the Sr. Division, Blue Ribbon placings were Josh Chaliff, Jeremy Neeley, and Stephen Hopkins and 6th Place Overall was Alex Tyler. The Team placed 4th in the Overall contest.

Special Thanks to County Extension Agriculture Agent, Tom Mills for coaching the team. Also, thanks to Tony Hopkins for his help in transporting and supervising the youth.

Three youth participated in the State Horticulture Contest. In the Jr. Division Jessica Lunsford received a Red Ribbon; Chris Robbins received a Blue Ribbon and Melinda Coffey was 5th Place Reserve Champion. Special Thanks to Marcia & Melanie Coffey for coaching this year's team.

The Rockcastle County 4-H Variety Show Club Act winner also participated in the Kentucky State Fair. Mr. Leon Davidson's 4-H Club, the 4-H Enterprizers, performed their act in New Market Hall. Congratulations to each participant and special thanks to Mr. Davidson for working with them.

Other youth having 4-H Exhibits at the Kentucky State Fair were Jill Cummins, Melinda Coffey, Chris Robbins, Jessica Lunsford, Jenni Beth Neeley and Travis Wynn. Each youth received Blue and Red ribbons. Jill Cummins was the Grand Champion in the Food exhibits with her angel food cake. Rockcastle County youth participating in the Dairy Shows were: Heather Adams, Matthew Hayes, Melissa Hayes and Jon Adams. Congratulations to each of these youth.

Classified Deadline is NOON Tuesday

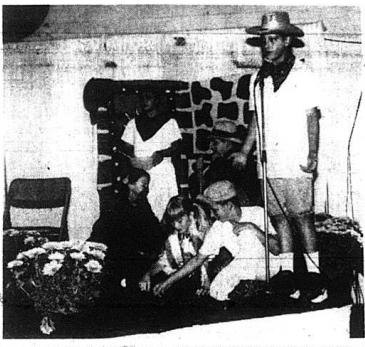

Aaron Anderkin, Austin Miller, Ashley Cottrell, Travis Burton, Whitney Hansel, and Ben Taylor perform their 4-H Club Act "Fat Man" at the Ky. State Fair.

New "Choices" Club meeting is August 28

There will be a meeting of "Choices," a newly-formed parent network for special needs children of any disability, on Thursday, August 28, at 6 p.m. at the Mt. Vernon Elementary School.

This organization is for families, caregivers, professionals, educators or any interested person involved directly or indirectly in the life of a special needs child. Its purpose is to establish a parental support network to connect families with each other and with services available for their child.

There will be a special presentation given by Dreama Tuggle with "Supported Living."

Qualified child care will be provided on site for each meeting. For further information, contact Sandy H. Bullen at 256-8207, Tena Mullins at 256-9016, Regina Jett at 256-5173, or Kim Singleton at 256-2953.

Sponsored by the Rockcastle Family Resource Center

Touchdown Towels

A new trend is being started with all Rocket fans—RCHS & RCMS—waving a "Touchdown Towel" at all football games.

These towels are \$5 and are available at Saylor's Pharmacy, Roberts Barber Shop, WRVK Radio Station, or at RCMS (see Anthony Coffey). These towels will also be sold in the Quarterback Club Concession Stand.

Wave your TD Towel in support of Rocket football.

HEALTH CARE TREND #6:

Speech-Language Pathology

Have you ever heard someone say, "Don't worry. She'll talk when she's ready," or "He'll grow out of it." Or, maybe even "Adults don't need speech therapy. It's just for kids."

Well, while your friends may be well-intentioned, the fact is that one in every ten people suffer from some type of communication disorder. People who suffer from heart attacks, strokes or hearing loss often seek speech-language therapy to regain their communication skills.

At Rockcastle Hospital and Respiratory Care Center, our three outpatient speech-language pathologists help patients improve their ability to communicate. By combining state-of-the-art diagnostic testing with one-on-one consultations, we can help you or someone you love gain a better quality of life.

To find out more information regarding our outpatient speech language pathology services, call 606-254-2195.



ROCKCASTLE
HOSPITAL AND RESPIRATORY CARE CENTER

145 Newcomb Avenue • Mt. Vernon, Kentucky 40456 • Tel (606) 256-2195





Cedar Rapids Club Champion

Warren Cash, of Mt. Vernon, recently won the men's Club Championship at Cedar Rapids Country Club. Cash shot a two-day two-over-par 146 to beat Pat Hansel by one stroke. Donnie Helton finished third with a 151 and Travis Andersen finished fourth one stroke behind with a 152.



Ronald Powell recently killed this rattlesnake on his parent's, Edd and Florence Powell, farm near the Rockcastle - Jackson Co. line. The snake had nine rattlers and a button.

Notice

Southeastern Kentucky Com Growers will have a Field Day on Wednesday, August 27th at 12:30 eastern time at the Western Steer Steak House in Somerset. Test Plots is on disease resistant hybrids. Call Dabney Feed at 758-8513 by August 25th to confirm attendance.

\$1,000 REWARD

Reward offered for information leading to the return of red and white German Beagle Hounds (4) taken from Charles Holbrook on Brindle Ridge. 3 males and 1 female, plus case. Dogs are tattooed and tattoos must match. Call 758-8814, ask for Charles. Whistling makes dogs come to you.

Medicaid Nursing Aide Training Course

to be conducted at
Rockcastle Hospital and Respiratory Care Center

This seventy-five hour course is divided between theory and supervised practical training. Successful completion of the program requirements allow the participant's name to be placed on the State Register. The course is Medicaid approved for training patient care assistants (PCA) to work in Medicaid approved Long-term health care facilities.

For additional information, please contact:
 Joy Callahan or Betty Purcell at
 256-2195

Food to be given away Saturday, August 23rd

Rockcastle Emergency Assistance Program, in conjunction with National Christian Outreach, formerly Mission on Wheels, will distribute food to the low income and needy on August 23, 1997 from 10 to 2 in the parking lot of the Mt. Vernon Pentecostal Church. Please bring your identification for all family members, social security numbers and proof of income.

Welfare Reform Affects Rockcastle Counties

According to reports, the food stamp cuts in the welfare bill from 1997-2002 will amount to \$27 billion. This is equivalent to withdrawing nearly 24 billion pounds of food from the poor, an average of 4 billion pounds of food per year. This is just a small example of what we can expect in the next five years.

The poor have already been exploited, abused, used and flushed down the toilet of society. The needs of the poor are brought to the forefront of the political agenda when they need to institute more spending but the largest part of the money goes to administration and only a small portion goes to the ones who need it most.

Here is an article from USA Today... Tuesday, July 1, 1997 Food Fight: 27% going to waste... Americans waste 27% of their food—throwing out 365 pounds a year for every man, woman, and child, says a report released today. Even 5% of the 96 billion pounds of edible food tossed out annually in this county could feed 4 million people a day for a year, the U.S. Department of Agriculture said in releasing this report.

On average, a person consumes about three pounds of food per day. The 365 pounds each person wastes each year could be the equivalent of 1,000 hamburgers, 300 bananas and 60 sticks of butter.

Last week, a woman walked into the food bank and said she would like to make a donation. She pulled a tiny square from the corner of her wallet and began unfolding it, to eventually reveal a long-saved one hundred dollar bill. When she was asked for her name and address, so that a thank you

could be sent, big tears began to roll down her cheeks. "No, don't thank me," she responded. "I'm thinking you. When I was hungry, you fed me." And with that, she was gone.

It is sometimes easy to get caught up in the daily work of feeding the hungry and forget what happens to the people we serve after they leave us. It would be easy to de-humanize our work and forget the faces of hunger, if it weren't for the frequent reminders that the food we collect and distribute is for real people, with real lives, real worries, and usually a real sense of gratitude. These reminders come just often enough to make sure we keep a heart for our work.

The people we see everyday at R.E.A.P. are not the people that you will hear about on the news. The people we help are the ones affected by the recent discontinuation of GED programs and cuts in the food stamp

program. They are the people who are quietly trying to make ends meet, by working at minimum wage jobs, often part time, or budgeting their minimal social security checks. When they don't succeed, and have no where to turn, then they come to us.

Today, I'm asking you to join in the fight against hunger. Our work is only made possible through the support of people like you. Every donation makes a difference. Your support can make the difference of a lifetime. Our number is 606-256-9599.

METAL ROOFING & SIDING FACTORY DIRECT



Davco Steel
 1-800-474-4321

FREE ESTIMATES

We also stock trim, skylights, screens, rails, ventilators, windows, walk-thru doors, sliding door tracks, treated 6x6's and Fiberglass sheets.

WALK-INS WELCOME - ORDERS CUSTOM CUT TO THE INCH
 FACTORY REBATES/SECONDS AVAILABLE \$19.95 SQ.
 200 Davco Drive, PO Box 411, Canelle, KY 40242

INTERSTATE RV OUTLET OF RICHMOND

THANKS SOMERSET!



For our second year we had a great sale in Somerset. We appreciate your business! For your service needs visit our huge showroom in Richmond.

Interstate RV
 233 N. Keeneland
 Richmond, Kentucky
 (606) 625-0600

Sand Gap Area: Houses That Empower

What: Building 30 new houses for low-and-very-low income families. Houses will average 1,100 square feet with three bedrooms and two baths and will cost approximately \$54,900.

Where: 10 in Rockcastle County (priority given to the Livingston area) and 20 in northern Jackson County.
Who: The Housing foundation, in partnership with Rockcastle County Community Housing Development Corporation.

When: Taking applications NOW. Construction to begin within the next few months.

Why: To give low-income families a chance to buy safe, decent, affordable homes and provide a boost to the local economy in both counties. Families must agree to contribute 200 hours of their own work on the house. Families must be able to repay the thirty year mortgage loan according to qualifications set by Jackson County Bank.

How to Apply: Apply at the Daniel Boone Development Council, in Rockcastle County, at DBDC office on the third floor of the courthouse in Mt. Vernon. Phone number: 606-256-5315.

In Jackson County, at DBDC office on Highway 421, three miles north of McKee on the east side of the road. Phone number: 606-287-4484.

TRUCKS - TRUCKS - TRUCKS

1998 TOYOTA 4X4 REG. CAB
 STK # 9513

5 Speed
 Air Condition
 Alloy Wheels
 Stereo Cassette
 Dual Air Bags
 Power Steering
 Sliding Black Glass
 Tachometer

\$169⁰⁰ 24 Mos. Lease or **\$3,200⁰⁰** Discount

1997 T100 4X4 EXTRA-CAB
 STK # 9390

SR5 Model
 Power Windows
 Automatic
 Air Condition
 Power Locks & Mirrors
 Stereo Cassette
 Tilt & Cruise
 Loaded

\$269⁰⁰ 36 Mos. Lease or **\$3,400⁰⁰** Discount

1998 TOYOTA 4X4 EXTRA CAB
 STK # 9502

SR5 Model
 Power Windows
 V-6 Engine
 Power Locks & Mirrors
 Tilt & Cruise
 Dual Air Bags
 Alloy Wheels
 More - More - More

\$259⁰⁰ 48 Mos. Lease or **\$2,900⁰⁰** Discount

1998 TOYOTA 4X2 EXTRA CAB
 STK # 9500

Air Condition
 Dual Air Bags
 Power Windows
 Power Locks
 Tilt & Cruise
 Stereo Cassette
 Chrome Package
 Clock & Mats

\$149⁰⁰ 48 Mos. Lease or **\$2,200⁰⁰** Discount

1997 TOYOTA RAV 4 4X4
 STK # 9401

Automatic
 Air Condition
 Power Windows
 Power Locks
 Tilt Wheel
 Cruise Control
 Stereo Cassette
 Floor Mats

\$249⁰⁰ 48 Mos. Lease or **\$1,695⁰⁰** Discount

TOYOTA PRE-OWNED TRUCKS

- 1995 Toyota 4x4 Ex-Cab Tacoma, Automatic
- 1995 Toyota 4x4 Reg. Cab Tacoma, Only 16,000 Miles
- 1994 Toyota SR5 Ex-Cab, 4x4, V-6, Sharp
- 1996 Toyota 4 Runner, SR5, 4x4, 28,000 Miles
- 1992 Nissan Pathfinder 4x4, Leather, Loaded
- 1996 Toyota Tacoma Ex-Cab, 4x2, One Owner
- 1987 Toyota 4x4 Reg. Cab, 4x4 with Camper
- 1993 Toyota 4x2 Ex-Cab, Local Trade
- 1994 Toyota 4x4, Reg. Cab, Automatic, 43,000 Miles
- 1994 Toyota 4x4 Reg. Cab, 5 Speed, Black
- 1994 Toyota 4x4 Reg. Cab, 5 Speed, Maroon
- 1994 Toyota 4x4 Reg. Cab, Only 12,950.00, Blue
- 1991 Dodge Dakota, 4x2, Local Trade, \$5,950.00
- 1990 Geo Tracker, 4x4, Hard Top Blue
- 1995 Chevy S-10 Blazer, Loaded, One Owner
- 1991 Mazda MPV Van, Loaded, Only \$7,950.00
- 1991 Plymouth Voyager Van, Only \$4,950.00
- 1990 Jeep Wagoneer Limited, V-6, 4x4
- 1995 Chevy Astro Van, Sharp, One Owner

TOYOTA

at

SOMERSET

All leases are closed end with \$1,999 down plus 1st month payment and security deposit. Excludes Tax & License.

800-859-8761

Located 1 mile South of Wal-Mart

Church News

FAITH AND SERVICE CAN HELP US FORGET ALL OUR WOES

We all have times when either things go wrong or else we're afraid they will, and these real and potential calamities seem to come all at once. We worry about our health, our job security, bills, taxes, and so on. This can throw us into a real fit of depression, and we often wonder if it's all worth it. But take heart; there are some constructive things you can do while you're waiting for the answers. First, go out and help someone who needs you. This will give you a good feeling and take your mind off your own troubles. Second, attend your House of Worship and pray for God's guidance. Talk to your clergyman, who will also pray for you. Remember that he is there to help you whenever you need him, so just let him do it.

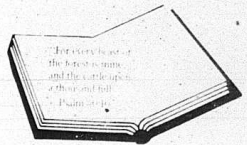

Senior Citizens Menu

Thursday, August 21st: All meat frank, baked beans, cole slaw, bun hot coobler, milk.
 Friday, August 22nd: Pinto beans, greens, pecks, cornbread, banana pudding, milk.
 Monday, August 25th: Salisbury steak, whole kernel corn, spinach, madeleine, hot roll, ice cream or pudding, milk.
 Tuesday, August 26th: Nonaicals
 Wednesday, August 27th: Sausage patties, cheese grits, tomato juice, hot fried apples, milk.
 Thursday, August 28th: Roast beef, whipped potatoes, okra, corn, tomatoes, collard, radish, fruit, milk.
 Friday, August 29th: Lasagna, tossed salad, tomato, green beans, onion, Italian bread, cooked prunes, milk.

Revival
 The First Missionary Pine Hill Baptist Church invites everyone to our Fall Revival which will be held August 25-30 at 7 p.m. each evening. Bro. Jack Bruce, Associational Director of Missions, will be the Evangelist.

New Church
 Crossroads Assembly of God is a new church located west of Broadhead on Highway 3245 where Bro. Robert Nicholson is Pastor. We welcome you to worship with us. Sunday School begins at 10:00 a.m., worship services 11:00 a.m. and 6:30 p.m. Wednesday Prayer meeting is at 7 p.m. For information call Pastor Nicholson at 606-878-0267.

"By the breath of God frost is given."
 -Job 37:10

Community Church Directory

Berea Tabernacle
 So. U.S. 25 across from Berea Ford Sunday School/10 a.m.
 Sunday night/6:00 p.m.
 Wednesday/7:00 p.m.
 Pastor: Ralph Chastain

Bible Baptist Church
 SS 10 a.m./Worship 11 a.m.
 Evening Service 6 p.m. - Broadcast WRVK 4:00 p.m.
 Wednesday 7 p.m.
 Vans available for pick-up
 Nursery provided
 256-5842 & 256-5913
 Pastor: Don Staylor

Blue Springs Pentecostal
 SS 10:30 a.m. Sun. Evening 6 p.m.
 Friday night 7 p.m.
 Highway 1249

Bridle Ridge Baptist Church
 SS 10 a.m./Worship 11 a.m.
 Sunday Evening 7:30 p.m.
 Wed. Services & Youth 7:30 p.m.

Broadhead Baptist Church
 SS 10 a.m./Worship 11 a.m.
 Live Broadcast on Wilcox Cable Channel 25 - 11 a.m.
 Children's Church 11 a.m.
 Youth (6th Grade/5 p.m.)
 Children's Choir (ages 4-10) 5 p.m.
 Sunday Evening, Worship & Live Broadcast - 6 p.m.
 Adult Choir Practice 7 p.m.
 Wed. Even. Bible Study & Live Broadcast - 6 p.m.
 Mission Friends, RAs, GAs, Actives 7 p.m.
 Church Van available for transportation needs.

Broadhead Christian Church
 Main St. Broadhead
 SS 10 a.m./Worship 11 a.m.
 Sunday Evening 7 p.m.
 Wednesday 7 p.m.
 Wednesday Youth Meeting 7 p.m.
 Van Service Available
 Minister: Wade Johnson

Broadhead First Church of God
 Main St. Broadhead
 SS 10 a.m./Worship 11 a.m.
 Sunday Evening 6 p.m.
 Wednesday Evening 7 p.m.
 Minister: Bill Davis

Brush Creek Holiness Church
 Orlando
 SS 10 a.m./Sun. Evening 7 p.m.
 Tuesday Evening 7 p.m.
 Pastor: Olen McGuire

Buckeye Christian Church
 1/2 mi. east of Renfro Valley on Hummel Road
 SS 10 a.m./Worship 11 a.m.
 WRVK Radio 8:30 a.m.
 Pastor: Bro. Cleithr Tracker

Buffalo Baptist Church
 SS 10 a.m./Worship 11 a.m.
 Sunday Evening 6:30 p.m.
 Pastor: Larry Proffitt

Bumetts Chapel Methodist Church
 SS 10 a.m./Worship 11 a.m.
 Highway 934 off Highway 461
 Phone 274-5122

Calvary Apostolic Lighthouse
 Just off Richmond Street in Mt. Vernon - on Negro Town Hill Rd.
 Sunday Services 10 a.m. & 6 p.m.
 Wednesday 7:30 p.m.
 Phone 256-4416
 Pastor: Bro. James Bianton

Church of our Lord Jesus Christ
 SS 25 South of Mt. Vernon
 Sunday 1:00 p.m.
 Jack Watkins, Pastor
 Jeff McFadden, Asst. Pastor

Church of the Nazarene
 Fair Ave., Mt. Vernon
 SS 10 a.m./Worship 11 a.m.
 Sun. Evening 6 p.m. - Wed. 7 p.m.
 Rev.: Richard Parker

Central Baptist Church
 US 25 S. Mt. Vernon
 SS 10 a.m./Worship 11 a.m.
 Prayer Rooms 6:30 p.m.
 Evening Worship 7 p.m.
 Radio Program WRVK 1:40 AM
 Wednesday 8:45 a.m.
 Wednesday Youth Training and Adults 9 p.m.
 Minister: Eddie Hammond

Clear Creek Baptist Church
 SS 10 a.m./Worship 11 a.m.
 Sunday Evening 7:00 until time chng
 Wed. Prayer Service 7:00 p.m.
 Song Leaders Music
 Mr. and Mrs. Jerry Nicely
 Pastor: Bro. Sherman Hill

Climax Christian Church
 SS 10 a.m./Worship 11 a.m.
 Raymond Tinsler, Minister

Community Holiness Church
 Fairground Hill, Mt. Vernon
 Sunday Services 10 a.m.
 Radio Broadcast 12 noon Sun.
 Sunday Evening 7:30 p.m.
 Saturday & Wed. Service 7 p.m.
 Pastor: Bro. Pele Hurd

Community Worship "A Full Gospel Church"
 Off 150, 5 miles west on Hwy. 3245
 SS 10 a.m./Worship 11 a.m.
 Sun. Even. 6 p.m./Thu. 7 p.m.
 Pastor: Keith Asher

Conway Baptist Church
 SS 10 a.m./Worship 11 a.m.
 Evening Worship 6 p.m.
 Wednesday 7 p.m.
 Pastor: Gary Parker

Conway Church of God
 SS 10 a.m./Worship 11 a.m.
 Sunday Evening 6:30 p.m.
 Wednesday 7 p.m.
 Pastor: C.W. Williams

Conway First Resurrection Pentecostal Church
 SS 10 a.m./Worship 11:30 a.m.
 Sat. 7 p.m. Sun. Even. 6 p.m.
 Thursday 7 p.m.
 Pastor: Arnold Akers

Copper Creek Baptist
 SS 10 a.m./Worship 11 a.m.
 Sunday Evening 6 p.m.
 Wednesday 7 p.m.
 Pastor: J.W. Lewis

Corinth Holiness Church
 Second Sun. & Sat. night of each mo.
 Sunday 11 a.m. & Sat. night 7 p.m.
 Every Friday night 7 p.m.
 Roy Powell & Church Invites Everyone

Fairview Baptist Church
 Just off US 25 at Fairview
 SS 10 a.m./Worship 11 a.m.
 Sunday Evening 7 p.m.
 Wednesday Evening 7 p.m.
 Pastor: Harvey Penick

Faith Chapel Pentecostal
 Wed. 7 a.m. Sat. 7 p.m.
 Sun. School 10:40 a.m.
 Sun. Worship 11 a.m.
 Sun. night 7 p.m.
 Virgil Bustle, Pastor

First Baptist Church
 West Main St., Mt. Vernon
 SS 9:40 a.m./Worship 10:40 a.m.
 WRVK Service 11 a.m.
 Children's Worship 11 a.m.
 Youth Ministry 4:30 p.m.
 Discipleship Training 6 p.m.
 Evening Worship 7 p.m.
 Wed. Youth Music 6:30 p.m.
 Mission Groups 7 p.m.
 Prayer/Bible study 7 p.m.
 Pastor: Dr. Maynard Head

First Church of Jesus Christ
 Sand Springs
 Saturday Evening 7:30 p.m.
 Sunday Morning 10:30 a.m.
 Pastor: Bro. James E. Nicely

First Pine Hill Missionary Baptist Church
 SS 10 a.m./Morning Worship 11 a.m.
 Sunday Evening Worship 6 p.m.
 Wednesday 6 p.m.
 Pastor: Bro. Wayne Henson

First Christian Church
 West Main St. • Mt. Vernon • 256-2876
 SS 10 a.m./Worship 11 a.m.
 Evening Worship 7 p.m.
 Radio Program WRVK 1:40 AM
 Sunday 8:45 a.m.
 Wednesday Youth Training and Adults 9 p.m.
 Minister: Eddie Hammond

Fratlock Baptist Church
 Orlando, Ky.
 SS 10 a.m./Worship 11 a.m.
 Sunday Evening 6 p.m.
 Wednesday 7 p.m.
 Pastor: Bro. Gene Noe

Freedom Baptist Church
 Freedom Road
 SS 10 a.m./Worship 11 a.m.
 Discipleship Training 6 p.m.
 Sunday Evening 7 p.m.
 Wednesday Prayer Service 7 p.m.
 256-2958
 Bro. Shawn Madden

Grace Baptist Church
 US 25 at Roundstone
 SS 10 a.m./Worship 11 a.m.
 Evening Worship 7 p.m.
 Wednesday Evening Prayer
 Youth Meeting 7 p.m.
 WRVK Radio 9:15 a.m.
 Pastor: Bro. Raymond Oltuf

Hickory Grove Free Pentecostal Church
 SS 10 a.m./Worship 11 a.m.
 Sunday Evening 7 p.m.
 Wednesday Evening Prayer
 Youth Meeting 1 & 3 Saturdays
 Radio WRVK Sunday 1:45 p.m.
 Pastor: Randall Adams

Lighthouse Assembly of God
 Bush Creek Road
 SS 10 a.m./Worship 11 a.m.
 Sunday Evening 7 p.m.
 Wednesday - Family Night
 Activities for all 7 p.m.
 Pastor: Dwight Hensley

Livingston Baptist Church
 Main St., Livingston
 SS 10 a.m./Worship 11 a.m.
 Sunday Evening 7 p.m.
 Wednesday Evening 7 p.m.
 Pastor: Bro. Clyde Miller

Livingston Christian Church
 Main St. Livingston
 SS 10 a.m./Worship 11 a.m.
 Evening Worship Services begin at 6 p.m.
 Minister: Arthur Hunt

Livingston Pentecostal Church
 SS 10 a.m./Worship 11 a.m.
 Sunday Service 6 p.m.
 Wed. Service 7 p.m.
 Saturday night Service 7 p.m.
 Sat. 3rd Sat. of each month
 Pastor: Bro. James Miller

Macedonia Baptist Church
 SS 10 a.m./Worship 11 a.m.
 Sunday Evening 6 p.m.
 Wednesday 7 p.m.
 Pastor: Bro. Denton Sears

Maple Grove Baptist Church
 Rd. 1004 at Orlando • 256-4884
 SS 10 a.m./Worship 11 a.m.
 WRVK Service 12:30 p.m.
 Evening Worship 7 p.m.
 Wednesday 7 p.m.
 Pastor: Bro. Lester Arnold
 Asst. Bro. Tim Hampton

Mareburg Baptist Church
 Hwy. 150
 SS 10 a.m./Worship 11 a.m.
 Discipleship Training Youth 6 p.m.
 Sunday Evening 7 p.m.
 Wednesday 7 a.m.
 Youth Group - 3rd Fri. each mo. 7 p.m.
 Pastor: Bro. Wayne Harding

McNew Chapel Community Baptist Church
 Cove Branch Road
 Sat. 7 p.m.
 Sun. SS 10 a.m./Worship 11 a.m.
 Sun. Even. 6 p.m./Radio Sun. 5 p.m.
 Pastor: Jerry Ballinger

Mt. Pleasant Baptist Church
 SS 10 a.m./Worship 10:45 a.m.
 Discipleship Training 6:30 p.m.
 Sunday Evening Worship 7:15 p.m.
 Pastor: Bro. Ray Vincent

Mt. Vernon Church of Christ
 Sunday Services 10 a.m.
 Pastor: Bro. Russell McFerron

Mt. Vernon Church of God
 Next to the middle school
 SS 10 a.m./Worship 11 a.m.
 Sunday Evening 7 p.m.
 Wednesday 7 p.m.
 Everyone Welcome
 Pastor: Rev. Bobby Owens

Mt. Vernon Pentecostal Church
 Lovell St., Mt. Vernon
 SS 10 a.m./Worship 11 a.m.
 Sunday Evening 6 p.m.
 Wednesday Bible Study 7 p.m.
 Pastor: Buford Parkerson

Mt. Zion Baptist Church
 SS 10 a.m./Worship 11 a.m.
 Radio Program Sunday 2:30
 Sunday 7 a.m.
 Wednesday 7 p.m.
 Pastor: Gary Messer

New Hope Baptist Church
 Orlando, Ky.
 SS 10 a.m./Worship 11 a.m.
 Sunday Even. 6 p.m.
 Wednesday Even. 7 p.m.
 Pastor: Doug Collins

Northside Baptist Church
 High Street, Mt. Vernon
 SS 10 a.m./Worship 11 a.m.
 Discipleship Training 6 p.m.
 Sunday Evening 7 p.m.
 Wed. Prayer/Bible Study 7 p.m.
 For transportation, call 256-5027
 Pastor: Lester Caldwell

Ottawa Baptist Church
 Ottawa Community Rt. 1650
 Bible Study 10 a.m./Worship 11 a.m.
 Discipleship Training 6 p.m.
 Evening Worship 7 p.m.
 Wed. Prayer/Bible Study 7 p.m.
 758-8453

Our Lady of Mt. Vernon Catholic Church
 Williams St., Mt. Vernon
 Mass 5 p.m. Saturday 7 p.m. Tuesday
 Pastor: Rev. John Curtis
 Associates: Ed and Nicola Cortas

Philadelphia United Baptist
 Bryant Ridge Rd., Broadhead
 2nd and 4th Saturdays 7 p.m.
 Sunday Services 10 a.m. & 7 p.m.
 Ph: (63) 492-2650 or 758-8426
 Pastor: James W. Bryant

Pine Hill Holiness Church
 US 65 S. Mt. Vernon
 Sunday School 10 a.m.
 Sunday Evening 7 p.m.
 Thursday & Saturday evenings 7:30
 Pastor: Allen Hensley

Pleasant Run Baptist Church
 Lomero
 SS 10 a.m./Worship 11 a.m.
 Sunday Evening 7 p.m.
 Wednesday Evening 7 p.m.
 Pastor: Bro. Steve Weaver

Poplar Grove Baptist Church
 Hwy. 70 Willallia
 SS 10 a.m./Worship 11 a.m.
 Sunday Evening 7 p.m.
 Wednesday Prayer Meeting 7 p.m.
 758-8095
 Pastor: Rick Reynolds

Providence Church of Christ
 Sunday Bible Study 10 a.m.
 Worship 10:35 a.m.
 Sunday evening 7 p.m.
 Wednesday Bible Study 7:30 p.m.
 Radio 8 a.m. Sunday
 WRVK 1460 AM
 Weekly Newspaper Article 758-9316
 Preacher: Dan McKibben

Red Hill Baptist Church
 (Union Baptist)
 SS 10 a.m./Worship 11 a.m.
 Pastor: Bro. Dale Walters
 Everyone Invited!

Rose Hill Baptist Church
 Sunday Services at 10:30 a.m.
 Prayer meeting Wednesday 7 p.m.
 Pastor: Mosey Cameron

Roundstone Baptist Church
 Sunday/School 10 a.m.
 Church Services 11 a.m.
 Wednesday night 7 p.m.
 Sunday night 7 p.m.
 Pastor: Arnold Pingleton

Sand Hill Baptist Church
 SS 10 a.m./Worship 11 a.m.
 Sunday Evening 6 p.m.
 Pastor: Bro. Don Arthur

Sand Springs Baptist Church
 Hwy. 1249
 SS 10 a.m./Worship 11 a.m.
 Evening Worship 6 p.m.

Scalford Cane Baptist Church
 3 p.m. marker Scalford Cane Rd.
 Awakening Truth - Broadcast/WRVK
 Sunday 1 p.m.
 SS 10 a.m./Worship 11 a.m.
 Evening Worship 7 p.m.
 Wed. Prayer Service 7 p.m.
 Pastor: Woody Morrison
 A real church family feeling!

Skoggs Creek United Baptist
 Hwy. 1250
 SS 10 a.m./Worship 11 a.m.
 Sunday Evening 7 p.m.
 Pastor: Bro. Ed Gibbs

Tabernacle of Love
 Fairground Hill
 Wednesday & Friday 7 p.m.
 Saturday 7 p.m.
 Everyone Welcome
 256-5894
 Pastor: Bro. Clyde Hodge

Townside Baptist Church
 SS 10 a.m./Worship 11 a.m.
 Sunday Evening 7 p.m.
 Pastor: Bro. James Miller

Union Baptist Church
 SS 10 a.m./Worship 11 a.m.
 Sunday Evening 7 p.m.
 Pastor: Bro. James Miller

Union Baptist Church
 SS 10 a.m./Worship 11 a.m.
 Sunday Evening 7 p.m.
 Pastor: Bro. James Miller

Union Baptist Church
 SS 10 a.m./Worship 11 a.m.
 Sunday Evening 7 p.m.
 Pastor: Bro. James Miller

Union Baptist Church
 SS 10 a.m./Worship 11 a.m.
 Sunday Evening 7 p.m.
 Pastor: Bro. James Miller

Union Baptist Church
 SS 10 a.m./Worship 11 a.m.
 Sunday Evening 7 p.m.
 Pastor: Bro. James Miller

Three Links Christian Church
 4th & 5th Ave. East
 Sunday School 10 a.m.
 Pastor: Joseph D. Martin

Trinity Independent Baptist Church
 (Off old 461 on Keith Bowler Rd.)
 Sun. 10 a.m. - 12 noon
 Sunday Evening 6 p.m.
 Wednesday Prayer Service 7 p.m.
 Pastor: Jackie Renner
 Everyone Welcome!

Well Hope Baptist Church
 Chestnut Ridge
 Sunday Services 10:30 p.m.
 Pastor: Burgess King

West Broadhead Church of God
 Negro Creek Rd., Broadhead
 Sunday Services 10:30 a.m.
 Pastor: Bro. John Irwin

Wildie Christian Church
 SS 10 a.m./Worship 11 a.m.
 Evening Worship 6 p.m./Kings 6 p.m.
 Wednesday Bible Study 7 p.m.
 Youth Group 7 p.m.
 W/TV Sunday 8:30 a.m.
 256-4294
 Minister: Keithan Parkey

"Be strong and of good courage, and do it: fear not, nor be dismayed."
 -1 Chronicles 28:20

"Trust in the Lord with all thine heart, and lean not unto thine own understanding."
 -Proverbs 3:5

The Church Page is provided by the sponsors listed below.

BMW
 256-5141

Country Sam's Furniture Warehouse
 2 Locations in Mt. Vernon
 Hwy. 2549 (Old 461) & I-75 U.S. 25 South
 256-9475 • 256-9373

Citizens Bank
 Broadhead 758-8212 • Mt. Vernon 256-2500

Gox Florist
 FTD Telefloral Service
 256-3333

Rockcastle Hospital & Respiratory Care, Inc.
 Newcomb Avenue • 256-2195

Jean's Restaurant
 Good home cooking
 I-75 & Exit 59 • Mt. Vernon • 256-5319

Rockcastle Association of Baptists
 Bro. Jack Bruce, Director
 256-4571

"Former Resident"
(Cont. from front)

laski County Sheriff's department. Mr. Miller went off the road and struck an embankment before the truck overturned. He was partially thrown from the truck and was pronounced dead at the scene. Mr. Miller, who is survived by his wife, Bernice Keith Miller, was buried at McKinney Cemetery at Blue Springs on Tuesday. (See complete obit on Page A-4.)

"911"
(Cont. from front)

as quickly as we can to get the enhanced version of 911 in place, but it is going to take time. We must map the county and put up road signs," the Judge said. Carolitus said that more than likely temporary workers would be used to map the county. The Judge also said that anyone wishing to apply for a job with 911 should pick up an application at his office on the second floor of the county courthouse.

"Security Guard"
(Cont. from front)

voted to hire a security guard for the school during school hours. Rockcastle County School Superintendent Larry Hammond said the board felt it was necessary because of problems that have occurred in the parking lot of the school and because of the easy access from the by-pass.

"It is simply a move for protection of students and staff and their vehicles," Hammond said. The board also in the process of buying some type of shelter for the guard to use near the entrance to the school. The board voted last winter to make such a move.

"Boling"
(Cont. from front)

The Kentucky Education Reform Act greatly lessened the role of school board members in Kentucky. However they are still responsible for hiring

ing and firing the school superintendent, setting local tax rates and developing policies that set guidelines by which local schools are operated.

The four remaining board members are Chairman Dr. G.W. Griffith, vice chairman Terry Burton, Dwight Griffin and Sherry Isaacs.

Mrs. Boling's replacement will serve until the next general election in November of 1998 when an election will be held for the remainder of her term.

"Project"
(Cont. from front)

Kirby told the court that a small retail shop to show off local crafts would also be part of the revitalization project.

In other action, the court voted to buy a new pre-fab steel bridge to replace the old one at Mullins station.

The 14x140 foot bridge will cost the county \$100,000. However the state department of transportation has agreed to bear the cost.

The county will be responsible for installing the bridge to state specifications. When questioned by mag-

istrates Bill McKinney and Amos Burdette, Carolitus couldn't come up with a solid figure, saying it shouldn't cost the county over \$5,000.

The steel bridge will be delivered in two twenty foot sections and installed by large cranes. Magistrate Donald Bullock said the bridge at Mullins Station was in very bad shape and he was glad it was going to be replaced.

The court also accepted a bid for labor costs for putting a new roof on the Rockcastle County Library building. Junior Overbey of Mt. Vernon was the low bidder of \$3,300, which includes taking off the old roof, putting on gutters and edging the roof. The county will pay for all materials.

"Festival"
(Cont. from front)

public, although supporters of the run participants are urged to come out early for the race.

Also on Saturday morning, there will be a car show held before the 11 a.m. Storybook Parade (little folks dressed as their favorite storybook characters). At 7 p.m. there will be a country jamboree and at 9 p.m., a

stock hop will be held in the street until the festival officially closes at 11 p.m.

Throughout the day Saturday, in addition to the many arts and crafts booths, the food court and carnival, there will be continuous music and entertainment including cloggers and much more.

Fall should prove to be an interesting time in Rockcastle County. The Bittersweet Festival is preceded by the Livingstone Homecoming which is held Labor Day week end and the Harvest Festival at Rentfro Valley which is being held the same week end as the Bittersweet Festival, only one day longer, October 3, 4 and 5.

"Fire"
(Cont. from front)

lor of Sand Hill reported to the Rockcastle Sheriff's department that someone had set fire to her home.

Deputy Sheriff Sonya Price said that when Ms. Taylor arrived at her home around 4 p.m., the carpet in the living room was on fire. Price said that Mrs. Taylor put the fire out, but called for firefighters to make sure there was not a problem.

Price said that the Kentucky State Police is investigation the fire as arson.

RENTERS BACKED OUT - HOUSE IS AVAILABLE ON JOYCE ST. IN MT. VERNON
For Rent: 3 bedroom brick on Joyce St. in Mt. Vernon. References required. \$335 mo. \$250 dep. Call 256-2744

ROOMMATE WANTED
Roommate wanted to share nice two story house. \$50/wk. 256-9355

COMMONWEALTH

FORD • LINCOLN • MERCURY

When It Comes To Low Prices, We're At The Head Of The Class!

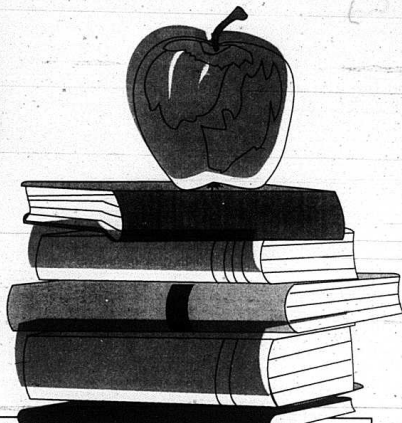

1997 Ford Crown Victoria
C-918

MSRP.....\$23,765
Ford Discount.....\$1,800
CFLM Discount.....\$565
Rebate.....\$7,500
Save Price.....\$19,965

3.9% APR
60 Months On
Select Vehicles

1997 Ford Aspire
C-811

MSRP.....\$11,700
CFLM Discount.....\$701
Rebate.....\$1,000
Year Price.....\$9,999

1997 Ford Ranger
T-1298

MSRP.....\$12,975
Ford Discount.....\$500
CFLM Discount.....\$1,476
Rebate.....\$1,000
Save Price.....\$9,999

Check Out Our Great Inventory!

1997 Ford Taurus
C-807

MSRP.....\$18,730
CFLM Discount.....\$2,255
Rebate.....\$1,500
Year Price.....\$14,975

Quality, Inspected & Serviced Pre-Owned Cars

1994 Nissan Maxima Auto, Air, Cassette, Nice Car.....	\$13,450
1997 Mercury Grand Marquis.....	\$18,995
1995 Ford Taurus GL Extra Clean Car, Loaded.....	\$11,975
1996 Ford Taurus GL.....	\$13,995
1996 Pontiac Grand Am.....	\$12,995
1995 Mazda MX3 22,000 Low Miles.....	\$9,995
1995 Ford Escort LX 4 Door.....	\$8,995
1995 Lincoln Town Car Cloth Roof, Loaded.....	\$23,995
1995 Lincoln Town Car.....	\$19,995
1992 Mercury Cougar One Owner, Nice.....	\$7,850
1995 Mercury Sable GS.....	\$10,995
1996 Chevrolet Corsica Auto, Air, Nice Car.....	\$10,995
1995 Ford Contour.....	\$10,995
1995 Ford Taurus SE One Owner, Loaded.....	\$12,995
1992 Mercury Cougar 60K Miles.....	\$7,995
1995 Ford Contour LX V6, Power Roof, Loaded.....	\$12,999
1997 Toyota Corolla.....	\$12,995
1997 Ford Taurus GL.....	\$15,995
1996 Toyota Tercel.....	\$10,995
1997 Mercury Tracer.....	\$11,995

Quality, Inspected & Serviced Pre-Owned Trucks & Vans

1994 Nissan Pickup.....	\$7,499
1994 Ford Ranger XLT.....	\$8,995
1993 Toyota Pickup 4x4, V6, Nice Truck.....	\$10,995
1994 Ford F-150 4x2.....	\$10,995
1995 Ford F-150 XLT 4x4, One Owner, Local Trade.....	\$16,995
1994 Suzuki Sidekick.....	\$9,995
1995 Ford Windstar Rear AC, 2 to Choose.....	\$15,980
1995 Mercury Villager Loaded, 2 to Choose.....	\$15,995
1993 Dodge Caravan Grand LE.....	\$10,995

Pre-Owned Vehicles Under \$10,000

1992 Dodge Dynasty.....	\$6,995
1990 Ford Crown Victoria LX.....	\$4,995
1991 Buick LeSabre 4 Door, Nice.....	\$7,995
1994 Oldsmobile Cutlass Ciera.....	\$6,995

Or \$299.26 per month

Taurus: Payment figured on 24 mo. lease, cap cost reduction \$1,500, plus taxes, license & drive-offs, O.A.C., dealer retains rebate.

Taxes & license are in addition to all new and used vehicle prices, dealer retains rebates.

EKU By-Pass & Boggs Lane • Richmond, Kentucky • 1-800-633-5574 • From Lexington Call 254-7816

623-3252

Mount Vernon Signal

Second Section

Thursday, August 21, 1997



Forthcoming Marriage

Leonard and Margie Scarborough would like to announce the forthcoming marriage of their son, Roy L. Scarborough, to Katie Murphy, daughter of David and Cathy Murphy. The wedding will take place on August 30, 1997 at 3:30 p.m. at Lily Baptist Church in London. All family members and friends are welcome to attend.

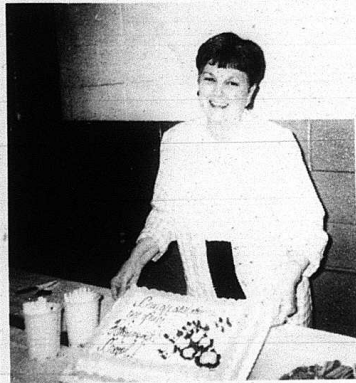

Honored on retirement

Mrs. Carol Riddle was given a retirement party on May 15, 1997 in her honor at Brodhead Elementary School. Mrs. Carol worked at B.E.S. for 28 years, the last 15 years as school secretary. Besides the staff at B.E.S. her family was also present to help her celebrate. Good luck Mrs. Carol, we'll all miss your smiling face at B.E.S.

Despite her success, Kitty Wells has remained a warm and gracious lady. Indeed, she is most proud of her three children, all of whom are talented performers in their own right. Kitty, Johnny and their son, Bobby and The Tennessee Mountain Boys now make up a family show that plays close to 200 personal appear-

ances annually, and will perform Saturday, September 6, at 7:00 and 9:00 p.m. in Renfro Valley's New Barn Theater.

For information and reservations for this special concert and all other Renfro Valley shows, concerts and special events call 800-765-7464 or 606-256-2638.

Homecoming is Aug. 29-31

Pie Supper at Livingston

The Livingston Homecoming Committee will be sponsoring an Old-Fashioned Pie Supper this Saturday night, August 23.

The event will be held at the Big City Entertainment Center, beginning at 7 p.m., and Billy Wayne Bryant will be the auctioneer.

Proceeds from the event will go toward expenses for this year's Homecoming, scheduled for Friday, August 29 through Sunday, August 31.

Homecoming Activities
Homecoming activities will be kicked off with a Gospel Music show Friday night, August 29 beginning at 7 p.m.

The first event on Saturday, August 30 will be a Parade at 11 a.m. Grand marshals this year will be the 1997 13th region champion girls basketball team and coaches. At 12:30 there will be a recognition ceremony followed by a "shoot-out" and Bluegrass Music.

At 2 p.m., the Pretty Man Const will be held and at 3 p.m. the Lawn

Mower Race will begin. There is an entry fee of \$5 and first place winner will get 1/2 of the entry fees. Following the race, there will be a lawn mower pull, also with a \$5 entry fee and a first place prize of 1/2 of the entry fees.

Between activities, Livingston native Donald McClure will be playing the organ.

At 6 p.m., John VanWinkle's Bittersweet Clogges will be performing and at 7 p.m. there will be an Old Timers Basketball game. Country Music, featuring the "Smoking Guns" will begin at 8 p.m.

On Sunday, August 31, Bruce Sizemore will be the guest speaker and the Awards Ceremony will be held at 2 p.m.
At 3 p.m., the Pretty Baby Contest will be held, with a \$5 entry fee for babies age one to five. Call Telvis Bryant at 453-4627 to enter. At 4 p.m., there will be an auction, followed by a concert by the Speeding Ticket Band at 8 p.m. The week-end ends with a fireworks display at 10 p.m.

"Queen of Country Music" Kitty Wells at Renfro Sept. 6

Kitty Wells was "Super Star" in the country music before anyone ever coined the word. The undisputed, all-time "Queen of Country Music" broke the mold of a "man's world" before women's lib was ever a topic of discussion.

Born in Nashville, Kitty recalls that music has always been important to her entire family. She began playing the guitar at age 14 and began singing in church even earlier. When she was 16, Kitty met Johnny Wright, a young man whose interest in music matched her own, they were married two years later.

Kitty and Johnny and Jack Anglin were not only stars but were instrumental in the early development of the "Louisiana Hayride" in Shreveport, Louisiana. Their success there led to an invitation to join the Grand Ole Opry in Nashville. Kitty joined

the Opry where she was a regular member for 15 years and signed a recording contract with Decca.

Kitty Wells has pioneered many "firsts" in the Country Music industry. She was part of the first county music show to play the famous Palace Theater in New York City. Her solo number in 1952, "It Wasn't God Who Made Honky Tonk Angels," made her the first female to reach number one in country music.

After two decades at the top of her demanding professions she is still "the queen of them all," a title that stuck because Kitty made it stick with one brilliant record after another. She has twenty three number one records to her credit and has recorded over 46 albums. Her record sales have been so astounding that no one knows the exact total, which runs into the millions.

Welcome Home Dr. Tony Arvin



Best wishes to Dr. Tony Arvin as he joins his father, Dr. Orson Arvin, in bringing quality family health care to the people of Rockcastle County.

From your friends and neighbors at
Rockcastle Hospital and Respiratory Care Center.

ROCKCASTLE
HOSPITAL AND RESPIRATORY CARE CENTER

*Berea Academy of
Performing Arts is now
registering for Dance
Classes in Ballet • Tap
• Jazz • Baton*

*Also offering
adult classes in
Jazzercise and Seniorcize*

Call now to register 986-1340
Christie Tate

For all your hometown news.

Subscribe to the

Mt. Vernon Signal

In-County - \$15 Out-of-County In Ky. \$20
Out-of-State - \$26 -

10% Discount to Senior Citizens

Mail to:
Mt. Vernon Signal
PO Box 185

Mt. Vernon, KY 40456

Name _____

Address _____

City _____ State _____ Zip Code _____

New _____ Renewal _____ SUB. # _____

Our Readers Write

Dear Editor,

Our streams and rivers face many threats from pollution, mismanagement and other man-made disasters. But, occasionally a watershed can get a helping hand from a local community effort. The works of the Rockcastle River Rebirth, ASPI, and others has been recognized as "Kentucky Watershed Showcase Site" by the Kentucky Waterways Alliance, a statewide network of agencies, organizations and stream groups working to protect streams in the state. This project was selected for its positive impact on stream quality.

We will be using the work of Rockcastle River Rebirth, ASPI, and the Rockcastle County Government as a model for similar efforts in other communities and to demonstrate that individuals can make a difference in protecting local streams.

Contact people have been identified willing to share their techniques and experiences with others wanting to set up similar programs. The Alliance has collected key documents and information about the project in a portfolio it will make available to others wanting to emulate the successes seen on the Rockcastle River.

Key features of the program included unique intergovernmental cooperation, work with the local school system on establishing educational

programs, appropriate technologies, trash removal programs and financial development.

Key organizational contacts include: Rockcastle River Rebirth, Jerry Waddle, 606-453-9000; ASPI, Al Frich, 606-543-2005; Rockcastle Co. Government, Buzz Carlolus, 606-256-2856.

The existence of these and other high quality projects indicates that the Kentucky communities possess the ability and expertise to conduct successful stream protection and restoration efforts. This showcase site also demonstrates cooperative contributions by a number of different community organizations, government agencies and private business. For more information on Kentucky Waterways Showcase Sites, contact Judy Petersen of the Kentucky Waterways Alliance at (502) 524-1774 or the individuals listed above.

Frank Eason
Alliance President

Dear Editor,

I am a single male, 40 years old. I'm a long way from home. My "old" ways brought me here, but fortunately I have found Christ. I would appreciate letters from friends, old and new. All letters will be answered. I am sincerely seeking pen pals.

In His Care,
C. Douglas Northern
#770917
Dominquez Unit A6-36
6535 Cagron Rd.
San Antonio, Texas 78252

District Court News
(Cont. From B2)

Garry M. Ross: Speed Limit 14 Ft. Trailers, license suspended for failure to pay or appear.

James M. Smith: Alcohol intoxication, warrant issued.

Aaron L. Blackburn: Fines due (\$477.50), 30 days.

Evelyn Curry: Alcohol intoxication, \$25 and costs, Disorderly Conduct, 7 days/time served.
Janice Fleming: Restitution due (\$910.00), 30 days; Fines due (\$126.50), 10 days, consecutive.
Burton M. Gabbard: OVM Und. Inf., Intox. Bev., \$200 and costs, \$200 service fee, \$10 victim crime fund, 8 days/time served; No insurance, \$500 fine.

Marlow D. Hoskins: DUI, 2nd offense, \$350 and costs, \$200 service fee, \$10 victim crime fund, 30 days/time served; Operating on suspended license, \$100 fine, and 10 days; consent to be checked, authorized; No insurance, \$500 fine.
Phillip G. Lark: Operating on suspended license, \$100 and costs, 30 days; no serve, 10; Failure to Register/Transfer, \$25 fine; No insurance, \$500 fine.

Patricia J. McInure: Fines due (\$587.50), 30 days/credit, 7 days served.

William Renner: Contempt of court (slander/libel) (3 counts), 10, 10 and 20 days/consecutive, in lieu of costs.

William H. Renner: Alcohol intoxication, \$25 and costs; Contempt of court (slander/libel), 10 days consecutive.

William H. Renner: Alcohol intoxication, 3rd offense, 10 days concurrent.

Earl Treadway, Jr.: No insurance, \$500 fine; OVM Und. Inf., Intox. Bev., \$200 and costs, \$200 service fee; \$10 victim crime fund, 2 days/time served, submission of driver's license; No Ky. Registration Plates, \$20 fine.

August 13, 1997

Hon. Walter F. Maguire
Franklin E. Bond: Fines due (\$322.50) (\$72.50) (\$100 OD fee), warrant issued.

Casper E. Bowling: Fines due (\$112.50), warrant issued, license suspended.

Sherry Bowman: OVM Und. Inf., Intox. Bev., \$200 and costs, \$200 service fee, \$10 victim crime fund, 2 days/time served; Giving Officer

False Name/Address, \$100 and costs and 25 hours community service work and 10 days/probated on condition.
Billy R. Cox: Fines due (\$642.50), vehicle transferred, suspend \$450 of no insurance fine.

David Durham: Fines due (\$111.50), warrant issued, license suspended.

Linda M. Horn: OVM Und. Inf., Intox. Bev., \$200 and costs, \$200 service fee, \$10 victim crime fund, 2 days/time served.

Erin L. Kirby: Driving contrary to law, state traffic school authorized.

Larry R. Kirby: Improper start, license suspended.

Norbert J. Maguire: No Ky. Registration Plates, \$20 fine; No insurance, \$500 and costs/suspend \$450.

Sonya M. Milburn: Fines due (\$447.50), warrant issued, license suspended.

Teresa Maria Misa: Fines due (\$612.50), warrant issued.

Donald R. Newcomb, Jr.: Improper or no windshield, \$20 and costs; No operators license, \$50 fine, 10 days/probated on condition; Failure to wear seat belts, \$25 fine.

Michael A. Obenauer: No operators license, \$30 and costs.

Matthew L. Polly: Operating on suspended/revoked license, \$100 and costs; and 10 days/probated 1 year on condition; No insurance, \$500 fine/suspend \$450.

Ray Saylor: No operating license, \$20 and costs; Failure to register/transfer, \$20 fine; No insurance, \$500

fine; Failure to wear seatbelts, \$25 fine.

Rhonda K. Sears: Faulty equipment, \$20 and costs.

Dowell A. Vanwinkle: OVM Und. Inf., Intox. Bev., \$200 and costs, \$200 service fee, \$10 victim crime fund, 2 days/time served.

Michael W. Whittenburg: Speeding, \$66 and costs.

Robert D. Witte: OVM Und. Inf., Intox. Bev., warrant issued, license suspended.

Michael May Baker: DUI, 2nd offense, \$350 and costs, \$200 service fee, \$10 victim crime fund, 30 days/time served; Operating on suspended license, \$100 fine and 10 days/consecutive; Contempt of court (slander/libel), 30 days/concurrent.

Rockcastle County Schools

Help Lead Rockcastle County, Mt. Vernon, Ky. to educational excellence

Opportunity

Kentuckians have an unprecedented chance to rebuild the state's school system and local boards are central to the reform movement. Share a sense of pride with other citizens by serving the children of Rockcastle County, Mt. Vernon, Ky.

You are invited to nominate yourself or a qualified acquaintance to serve on the Rockcastle County Board of Education - Division 4.

There is a vacancy created by resignation of the prior member.

Activities:

- Board members are involved in four main tasks:
 - Developing policy making guidelines that govern the operation of schools
 - Providing visionary leadership an vigorous stewardship with long-range educational plans and programs
 - Hiring the district superintendent and issuing annual evaluation reports
 - Setting local tax rates and ensuring that public funds are spent wisely and efficiently

Requirements

- At least 24 years old
- Kentucky citizen for the last three years
- Registered voter in Rockcastle County
- High school diploma or GED certificate
- Except in limited circumstances, board members may not have a relative employed by the school district

Pick up an application at Rockcastle County Board of Education Central Office at 245 Richmond Street. Mail the completed form to Wilmer S. Cady, Commissioner of Education, 500 Mero Street, 1st Floor, capital Plaza Tower, Frankfort, KY 40601. Applications must be postmarked by September 2, 1997. The Kentucky Department of Education does not discriminate on the basis of race, color, national origin, sex, religion, age or disability in employment or the provision of services.



Little Rent-A-Car
Low Rates
Free Miles
886-8888 • Berea, KY

SATISFACTION GUARANTEED OR YOUR MONEY BACK ON EVERYTHING WE SELL!

24 Pk.
Pepsi Cubes
Only!
4.99
Limit 5



Mt. Vernon

SAVE-A-LOT

Southern Belle Cumberland
2% Milk
Only!
1.99
gallon

Ph. 256-9810

FOOD STORES

910 W. Main St.

Extra Savings
Family Pack
Ground Beef
.89
lb.

Extra Savings
USDA Boneless Beef
Chuck Roast
1.39
lb.

Extra Savings
Smoked
Picnics
.79
lb.

Extra Savings
Fryer
Leg Quarters
.39
lb.

Extra Savings
10 lb. Bag White
Potatoes
1.59

Extra Savings
Fresh Juicy
Peaches
.49
lb.

Extra Savings
Red or White Seedless
Grapes
.89
lb.

Extra Savings
Crisp Fresh
Cauliflower
.99
head

12 Pack Only! **\$2.49**
Pepsis
Limit 10

Andy Capp **.99**
Snack Fries
8 oz. X-Lg. Bag

Kool-Aid **.79**
Drink Mix
2 Qt. Pack ea.

"New" Only! **1.99**
Bean Bag Babies
ea.

We Accept WIC • Save up to 40% • 100% Satisfaction Guaranteed

From Our Files

35 years ago this week...
A 46 inch copperhead was killed by O.L. Owens and Thernie Doan while at Cove Branch. The copperhead was the largest killed in the county.

30 years ago this week...
William K. Bullen announced his candidacy for the office of State Representative for Rockcastle and Lincoln Counties.

25 years ago this week...
Fred Mullins killed two copperheads on his farm in Orlando. One measured 40 1/2 inches and the smaller one, 36 inches.

20 years ago this week...
Lloyd Jones, pastor of the Brodhead Christian Church, killed a 39 inch rattlesnake on the highway near Roundstone School.

15 years ago this week...
New officers of the organized Rockcastle County Athletic Boosters Club were Jim Earl Hammons, president, Keith Singleton, vice president and Preston Farrert, secretary-treasurer.

10 years ago this week...
Bro. Harvey Pensol of Mt. Vernon resigned his position as pastor of Northside Baptist Church after almost 9 years.

5 years ago this week...
Cleft Rock Center Director Bob

Fields, displayed the green and white Tree Farm sign on the Center's land. It signified good forestry management aimed toward reprod. production of timber crops and a host of other benefits for the general public.

15 years ago this week...
Angela McKinney, Eric

McKinney and April Kendrick acted in "The Dancing Princess," a production of the Berea College's summer repertory theatre. They played as the dancing children of Wishteria.

10 years ago this week...
Jack Navarre of Brush Creek was the winner of the first street race at Rockcastle County Speedway.

5 years ago this week...
Andy McKinney, son of Mr. and Mrs. Mark McKinney of Brodhead, was chosen to be drum major and field commander of the Rockcastle County High School Band.

5 years ago this week...
Larry Doyle, Rockcastle Democrat Chairman, Glennis Miller, Chamber of Commerce president; John Cloniz, City Attorney; Clark "Joe" Mullins, Mt. Vernon Councilman and Roland Mullins, County Judge/Executive, all met with Lt. Gov. Paul Patton to discuss economic development.

5 years ago this week...
Donnie Helton shot a two day five under par 139 for his third club championship at Cedar Rapids Country Club. This was Helton's second straight win.

Outstanding young tobacco farmer Gary Wayne Hurst, Rockcastle County, was honored as a semifinalist in the Outstanding Young Tobacco Farmer recognition program sponsored by Phillip Morris USA and the University of Kentucky College of Agriculture.

The Family Room

By: Dr. Don Whitehead

What I Learned on My Vacation: Part II

Vacations are always learning experiences for me, and I learned so much on my vacation this year that I couldn't fit it all in last week's column. Here is installment #2.

I learned that it is not wise to drive fourteen hours in a small car with four adult-sized people. Even if these adults strive to be friendly and congenial, by the end of the trip, they begin to say things to each other, such as, "I don't like the way you breathe."

I learned that the state of North Carolina still does not have the rock slide cleared from Interstate 40 between Asheville and Knoxville. The detour around the I-40 rock slide added another two hours to our trip. This did not help us to endure the crowded condition in our small car. Please join me in sending a contribution to the state of North Carolina to help them get this road cleared and reopened to traffic!

Trying new "short-cuts" on a long trip is not a good idea either. I thought I had found a way to cut thirty minutes off our trip, but the shortcut ended up adding an extra forty-five minutes. Others in the car were not pleased with me. I think I heard talk about leaving me beside the road somewhere.

While in North Carolina, I observed a young father taking his three-year-old son into one of those souvenir places that has breakable glass everywhere. The child had been begging to go into the store, and the father finally said, "OK, we will go in, but don't touch anything." I could see that this was a disaster waiting to happen. Dad had unrealistic expecta-

tions about how his son would behave. Three-year-olds are normally curious and want to touch new objects they see. I doubt the two of them got out of the store without some angry words from Dad to a child who was only doing what came naturally. It reminded me of the many ways we parents set ourselves up for trouble with our children.

Another example of parenting that I saw was even worse. Mom, her twelve-year-old daughter and other relatives were standing in line waiting to get into a restaurant. The girl had two braids in her hair that she had fashioned out of beads. Mom said to her (in front of God and everybody), "These look tacky. I told you grandma wouldn't like them." Grandma looked on helplessly. Critical parents do damage to children's self-esteem.

This next item will probably only be of interest to the men, but I must report it. On the trip I paid anywhere from \$1.09 and \$1.18 for gas. (We men are almost always interested in gas prices. Did you hear about the man who said to his wife, "Dear, I'm going to Anchorage, Alaska. I hear they have gas for \$3.89 a gallon. Be back in the spring.") Well, men, one week before my vacation officially began, I paid only \$0.99 per gallon for gas! This unheard of price was being charged by a station in Northern Kentucky near the Florence Mall. If you decide to go, it won't take nearly as long to get there as it would to get to Alaska.

The most important thing I learned was that a week of relaxation provides great benefits to me. Several people told me when I returned that I

looked rested. I can't remember the last time anyone said that to me. In my yoga class I was surprised to find how much more limber and flexible my muscles were (even though I had missed two classes the week I was

gone). Relaxation has an effect, not only on our emotions, but also on our bodies. Look for another vacation report at the same time next year.

The Rockcastle County Health Center is pleased to announce that Ruth Lane has successfully completed the Nurse Practitioner Program through Emory University School of Medicine. Ruth has been employed at the health center as an RN for eight years. Her practice will focus on Women's Health primarily in the family planning program. Anyone wishing to make an appt. call the health center at 256-2242

Berea Attic

U.S. 25 South, Berea

Thursday, Friday & Saturday
SUMMER CLEARANCE SALE!

.25 each

Men, women and children's clothing

BARGAINS GALORE!

Men's Suits \$5

Open 8:30 to 4:30 p.m.

Items without tags will not be sold
White and red tag items not included

LIVE FISH FOR STOCKING PONDS

12" Grass Carp	\$8.00
5-8" Channel Catfish	\$4.00
5-8" Hybrid Sunfish	\$4.00
2" Shiner/Trout	\$3.50
2-3" Black Crappie	\$5.50
3" Largemouth Bass	\$7.50
2" Fathead Minnow	\$7.00 ea.
6" Ko Ornamental Fish	\$5.00

We will be at:
Southern States
Berea
Aug. 29 Noon-1:00
Call 986-8477

KEN JACOBS
Bowling Green, KY
(502) 842-2558

Notice of Bond Release
In accordance with the provisions of KRS 350, notice is hereby given that Green Pond Ridge Coal Company, address 2004 Clearfield Court, Corbin, KY 40701, intends to apply for bond release on permit no. 022, 0048, increment no's. 1, 2 & 3, which was last issued on 10/10/90. The application covers an area of approximately 14.9 acres located 2.2 miles Southwest of Climax in Rockcastle County. The permit area is approximately 0.3 miles South from Green Pond Ridge Road, junction with KY Rt. 1787 and located 0.2 miles West of Brush Creek. The latitude is 37-26-15 and the longitude is 84-14-39. The total dollar of Credit bond now in effect for the permit is \$26,700.00 (\$11,200.00 for Inc. #1, \$9300.00 for Inc. #2 and \$5,200.00 for Inc. #3) dollars of which 85 percent is to be included in this application for Phase II bond release. Reclamation work performed includes: (date completed) Backfilling, regrading, redistribution of topsoil material and the initial seeding. Results thus far achieved: The area has achieved a cover of grasses and no instability of the regraded area is present. Written comments, objections, requests for a conference must be filed with the Director of the Division of Field Services, #2 Hudson Hollow, US 127 South, Frankfort, Kentucky 40601. Request must be received by Oct. 10, 1997, closing date (30 days after last advertisement). A public hearing has been scheduled for 10:00 a.m. on Oct. 3, 1997 at the London Regional Office, 85 State Police Road, London, KY 40741-9008. This hearing shall be canceled if the cabinet does not receive a request in writing, for the public hearing by Oct. 10, 1997.

Sincere Caring Service

... in the past

... in the present

... in the future

We have been offering dignified funeral services to Brodhead area families since 1950. We have always tried to give our families freedom to make their own choices and have continuously worked to help them during their time of grief.

We plan to continue to offer this same kind of dignified service to those of you who place your trust and confidence in us.

Thank you for your loyalty throughout the years.

Frank and Barbara Watson

Watson

FUNERAL HOME

Since 1950

Brodhead, KY • 758-8613

MT. VERNON

SUPER SAVER FOOD CENTER

**305 U.S. HIGHWAY 150
MT. VERNON, KY 40456
PHONE: 256-2514**

**OPEN 7 DAYS A WEEK: MON.-SUN.: 8AM 'TIL 9PM
YOUR SATISFACTION 100% GUARANTEED!
WE REDEEM MANUFACTURERS' COUPONS
WE ACCEPT U.S.D.A. FOOD STAMPS & WIC VOUCHERS**

WE RESERVE THE RIGHT TO LIMIT QUANTITIES
& NOT RESPONSIBLE FOR PRINTING OR PRICING ERRORS

Ad Prices Effective:
August

Tues. **19** Wed. **20** Thurs. **21** Fri. **22** Sat. **23** Sun. **24** Mon. **25**
1997

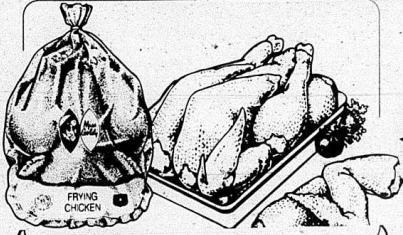

USDA Grade A Sanderson Farms

**Miss Goldy Whole
Frying Chicken**

Lb. **.59**

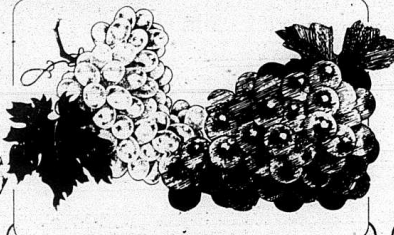

Sweet and Juicy

**Red or White
Seedless Grapes**

Lb. **.69**

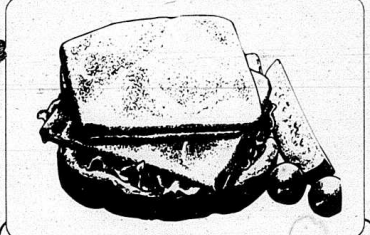

Sliced To Order

**Swift's All American
Cooked Ham**

2.19
Lb.



Straight Talk... from a Friend you can Trust!

Hello, I'm Sid.

*If you've been shopping with us,
you already know about
me and my Super Savers,*

*so, you know
I'm your... Savings Expert!*



SUPER FOODS 9 IN-AD COUPON
#R01228 MRU 0040 9 Oz. Bottle - Assorted Varieties
**Hellmann's Pourable
Salad Dressings**
99¢
WITH THIS COUPON
Coupons good the week of August 17, 1997.
Certain national advertised sale date. Limit one coupon per purchase.
#R01228 082093



27.75 to 28 oz. jar - Ass. Varieties
**RAGU
Spaghetti Sauce**
3/\$5



One Gallon • Ass. Flavors
**Family Pack
Ice Cream**
\$5.99



12 oz. can

Armour Treet
Buy 1, Get 1...
Free

64 oz. Carton Assorted Varieties
**Donald Duck
Orange Juice**
.99

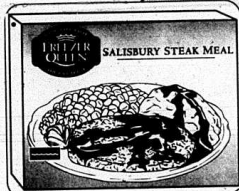
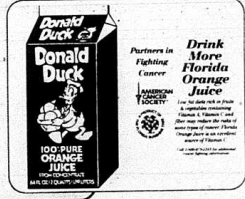

6 to 10 oz. package • Assorted Varieties
**Freezer Queen
Frozen Dinners**
.69

12 Pk. 12 Oz. Cans
All Varieties Regular or Diet
Pepsi Products
2/\$5



21.3 oz. Box Kellogg's Honey Crunch Corn Flakes or
19 oz. Box Frosted Bite-Size Mini Wheats
Kellogg's Cereals
2/\$5

48 Oz. Bottle
**Fame
Vegetable Oil**
1.39



News From The Aunt Polly House

By Mable Reppert Burdette



Some people read maps, others ask directions. Please tell me how to get to Livingston, Ky. There have been many road changes, so when you ask directions, I will try to tell you how to get to Livingston, Ky. From Renfro Valley, take US 25 south about three quarters of a mile. Turn left onto I-75, proceed on I-75 about three miles to Exit 59, then turn left onto US 25, about seven and one-half miles to Livingston.

The beautiful hills of Rockcastle County borders the town of Livingston, Kentucky. Here the dark green waters of Roundstone Creek flow into the Rockcastle River just below the town. The Rockcastle River is listed as one of the wild rivers of the United States. Several hundred acres of Rockcastle County is in the Daniel Boone National Forest including Livingston. A trail for hikers is posted near the bridge that crosses the railroad and Roundstone Creek. If you step quietly along the trail, the crow will be the first to announce your arrival, along with bluejays, then several other birds will join in the chorus. The rocks, fern and wild flowers near the bridge get your attention and you will think of Indian scouts, wildcats and many others who have passed this way.

I love to drive down the tree shaded pavement of old US 25, admire the

wild magnolias and the yellow leaves of the beech, the dark red of the elm tree, poplars, walnuts, willows, sumac, and the purple leaves of the dogwood. During the fall of the year, the stately sycamore with its white bark and outstretched limbs reflecting in the waters of Rockcastle River, not many places can compare to its beauty. Along this route, you will see perched high on a hill to your right, the Castle Rock from which Rockcastle River and Rockcastle County got their names.

Livingston, Ky. was a very industrious town in the early part of the

century. Huge trees were floated down the river and sawed into lumber. Coal was mined from the hills and hauled out by wagons and mules. Sand was dug by hand and sold. Railroad crossings were hewed by hand and sold to the railroad company. The railroad played a major part in getting these products to market, and furnished employment for many residents.

After Highway 25 came through Livingston, many small businesses operated along this highway: souvenir shops, basket makers, handmade chairs, gas station and repair shops. After World War II, many residents left the area to find employment. On Labor Day weekend of each year, Livingston has a Homecoming celebration to welcome its people home.

The mayor of Livingston is Ed Lyle. The former mayor was Bill Medley. Livingston has a Volunteer Fire Department, Police protection, telephone service, water department, garbage pickup, grocery store, restaurant, mechanics, carpenters, painters, Lion's Club, Masonic Hall, Music Hall, Livingston Manor Apartments and many fine citizens.

In a small park set aside are markers of special interest of when the Livingston High School was built in 1927, closed in 1994 and one in memory of their native son PFC David M. Smith who received the Congressional Medal of Honor for his sacrifice to our country. He was born November 10, 1926 and died in Korea September 1, 1950. Highway 461 bypass is named the David M. Smith Memorial Highway.

Another native son is John Lair. Mr. Lair was born in Livingston, Ky. July 1, 1894. Mr. Lair taught school in Livingston and became the famous "John Lair" of radio and nationally known Renfro Valley Barn Dance, and author of several books of historical interest.

The Livingston motto: "Can't Hide the Pride."

And remains constant year after year. Is Romeo whispering sweet nothings into Juliet's gossamer car.

Meanwhile, in front of the grandstand the rodeo is underway. And cowboys are roping and riding. Trying to win the prize of the day. Has a maniac behind the wheel.

After the rodeo is over Out comes cars of iron and steel. And everyone of them, my friends Has a maniac behind the wheel. They are hemmed in by logs So they can't get away. Then they rev up their engines. And get ready to play.

Drivers put the pedal to the metal And it's an insurance company's nightmare. As they crash into each other And rip, roar and tear.

For there in the water and mud They beat, bang and slash. Then they back up and take aim And into another they'll crash.

The winner of the contest And I'm not funning. Is the one still left alive With his motor still running.

Down under the grandstand

Is the Agricultural Fair. With hundreds of exhibits Being put on display there.

The exhibits are so good. That they're beyond compare. And the folks of Rockcastle Can be proud of their Agricultural Fair.

The wee people are riding horses On the merry-go-round. While some are canoing on the river That lies upon the ground.

But not matter what they're riding They're having lots of fun. As they keep moms and dads hopping On the midway circuit fun.

The teenagers have their own rides That are full of chills and thrills. And one can hear their shrieks and squeals.

Ringing out across the hills.

Dee Bussell gave me a history lesson As I rested on my seat. He told me of days of old When Brodhead had a Jockey street.

Roughly it was where US 150 now. And folks came from miles around. They'd camp out for the week Just across from the fairground.

Then they'd cook and sleep. Then they'd barter, sell and buy. Knives, guns, dogs, horses and mules. Always trying to put one over on the other guy.

I always enjoy listening to Dee. He's a gold mine of info. on the town. I hope someday he'll take the time To tape or write his stories down.

Portrait Special

YOU GET ALL THIS!

8x10
4 5x7
4 3x5
48 Wallets

You Pay Only

\$3.00 Siting Fee **\$9.95** On Delivery

LEA-ANN
1975
PORTRAITS

Studio Quality Portraits

• Babies, Children, Adults, Family • One Special Per Subject
• Posing Our Choice • One Special Per Family
• Group Charge \$1.00 Ea. Additional Subject • Additional Portraits Available

Superior Food Market

Mt. Vernon

FRIDAY, AUGUST 29TH 12 TO 5

Real People. Real Progress.

At
Citizens
Bank,
we solicit
our customer's
business at
an early age.



Jessica Bentley
-Present and
Future
Customer

Citizens Bank

Lending A Hand
Since 1904

U.S. Hwy. 150 West
Mt. Vernon, KY 40456
606-256-2500

Main Street
Brodhead, KY 40409
606-758-8212

Hwy. 421 South
McKee, KY 40447
606-287-8390

Member FDIC

24 Hour BankLine 1-800-530-8561



Poet's Corner

Brodhead Doings Little World's Fair

By: Preston Parrett
At the Brodhead Fairgrounds
It's the Little World's Fair.
And the sights, sounds and smells
Permeates the balmy summer air.

The midway is lit up
With thousands of flashing lights.
Fair people are hawking their wares
And preparing gourmet delights.

Hot dogs, hamburgers, and cotton candy
Just to name a few,
And what would a fair be like
Without candied apples, popcorn and barbecue.

Some folks are sitting around
Just bating their gums,
While Bill Gentry eats polish sausage
And then tries to find some tums.

One thing that is always the same

Tired of dealing with
untrustworthy
PEOPLE?

Tired of running out
of gas and not
getting a delivery for
two or three days?

Call Us -We Deliver!

**PARSONS
Gas & Appliance**

In Business for 50 years for
a very good reason!

Call us 24 Hours a day
365 Days a Year
for gas delivery or service!

Roundstone - U.S. 25
(606) 256-2288
1-800-928-4427

Somerset - U.S. 27
(606) 678-2236
I-800-940-4427

WE GLADLY ACCEPT WIC AND FEDERAL FOOD STAMPS

We reserve the right to limit quantities, correct typographic or pictorial errors and not to sell to dealers.

Berea, Ky.
986-9401

SUPERIOR FOOD MARKET

PRICES EFFECTIVE AUGUST 18
THROUGH AUGUST 24

Back To School BARGAINS

24 PAK COCA COLA &

Coke Products



\$4.99

LIMIT 2 PLEASE, WITH \$10 ADDITIONAL ORDER

BONELESS

Fryer Breast

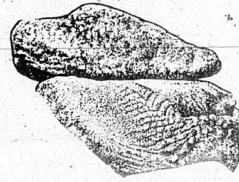

\$1.98

Lb.

7.25 OZ. SAVERS CHOICE

Macaroni and Cheese

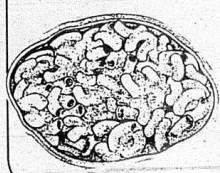

24¢

14.75 OZ. COLD BAY

Pink Salmon



99¢

CONSUL

Bananas

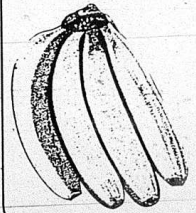

3/\$1

LBS.

2 LITER RC COLA AND

RC Products



79¢

FFA attends EKU Field Day

By Jeremy Reynolds, Reporter
Recently, several members of our Rockcastle County FFA Chapter attended the Eastern Kentucky University Field Day. While there, members participated in team and individual activities in conjunction with the judging contests held at the Kentucky State Fair, August 14th and 15th. Contests there ranged from livestock and dairy judging to seed identification and tobacco grading. Members from our chapter fared very well in competition, placing in the top percentage in all contests held.

Matthew Hayes placed as high individual in the Dairy Judging competition at Eastern, while the entire team, consisting of members William Leger, Amanda Clark, Travis Wynn, and Matthew Hayes, finished in third. This competition allows members to rank a group of dairy cows and includes a reasons class in which they must give an oral statement of their opinions and placing of the class.

The Livestock Judging Team, whose members participating were John Dyhouse and Jeremy Reynolds, fared well also. John placed as third-high individual, while Jeremy placed seventh in livestock judging. This competition has a wider variety of animals to work with than dairy judg-

ing. Participants grade three forms of livestock: beef cattle, swine, and sheep, and thus requires a broader range of knowledge. Members must grade these animals upon cleanliness, size, depth, efficiency, and productivity.

Dustin Crawford was fifth-high individual in the Seed Identification contest. This is a contest in which the participant must classify a group of seeds, as well as identify seed tags to determine the quality of a bag of seeds.

Our Tobacco Grading team did well in their contest, also, with members John Adams, Elizabeth Bullock, and Matt Chalif finishing seventh. In this contest, members grade tobacco groups by their overall color and quality to determine which stalks will bring the highest profit on the tobacco market. Eric Helton also served as an alternate dairy holder at Eastern's Field Day.

This field day served as a great practice session for our members who will later compete at the Kentucky State Fair. We want to personally thank Eastern Kentucky University for their hospitality in hosting this event and allowing FFA members from around the Commonwealth to participate.

The expansion of the program means even greater opportunities for AmeriCorps/SSC members.

"Almost invariably," Thames said, "our members go on to good jobs because of the extensive training,

experiences, and networking opportunities the program provides."

For more information about becoming an AmeriCorps/SSC member, call Project Director Nancy Thames at 811-606-6276x543.

SCC classes offered in Rockcastle County

Dr. Buford Howard, Dean of Academic Affairs at Somerset Community College has announced the following schedule of classes to be offered in Rockcastle County for the Fall Semester, 1997. All classes will meet from 5:30 - 8:00 p.m. at Rockcastle County High School unless otherwise indicated.

CHM 104 - Introduction to General Chemistry - Monday - taught by Max Williamson.

CHM 104 - Introduction to General Chemistry - Wednesday - taught by Max Williamson - 6:30 - 8:20 lab taught at Somerset Community College, Room/M 109.

ENG 101 - Writing I - Wednesday - taught by Joy Cook.

HIS 109 - History of the U.S. Since 1865 - Thursday - taught by Warren Gray.

MA 108 - College Algebra - Thursday - taught by Joy Cook.

MUS 100 - Introduction to Music - Wednesday - taught by Sheldon House.

PH 171 - Applied Physics - Monday - 5:00-7:30 - taught by Stephanie Hammack.

PH 000-82 - Lab for PH-82 - Monday - 7:40-9:30 - taught by Stephanie Hammack.

PS 110 - General Psychology - Tuesday - taught by Mark Purcell.

RS 130 - Introduction to Comparative Religion - Tuesday - taught by Warren Smith.

Registration for these and other classes will take place at Somerset Community College beginning on August 13, between the hours of 8:30 a.m. - 6:00 p.m. EST. All evening classes will begin Wednesday, August 27; however, evening classes meeting on Mondays will not start until September 8 due to the Labor Day holiday. For further information, contact the office of Off-Cam-

pus Programs, Somerset Community College, (606)679-8591.

Rockcastle County Elementary Schools MENU

August 25 - 29, 1997

Breakfast
Monday: Cereal & toast or sausage, biscuit, juice and milk.

Tuesday: Cereal & pop tart or scrambled egg, toast/jelly, juice and milk.

Wednesday: Cereal & donut or french toast, syrup/butter, juice and milk.

Thursday: Cereal & honeybun or peanut butter/jelly sandwich, juice and milk.

Friday: Cereal & toast/jelly or breakfast pizza, juice and milk.

Lunch
Monday: Pizza or chicken patty on bun, corn, garden salad, milk and fruit salad.

Tuesday: Hamburger on bun or sandwich, french fries, lettuce & pickles, milk and pudding.

Wednesday: Chicken nuggets or hotdog on bun, whipped potatoes, green beans, milk and peanut cluster.

Thursday: Spaghetti with meat sauce or sandwich, cole slaw, Texas toast, applesauce, milk and cookie.

Friday: Taco salad or sloppy joe, potato wedges, milk and fruit.

Rockcastle County Middle & High School MENU

August 25 - 29, 1997

*Breakfast will be served each day.

Monday: Chef salad or pizza or

chicken patty on bun, corn, garden salad, milk and choice of desserts.

Tuesday: Chef salad or hamburger on bun or sandwich, french fries, lettuce & pickles, milk and choice of desserts.

Wednesday: Chef salad or chicken nuggets or hotdog on bun, whipped potatoes, green beans, milk

and choice of desserts.

Thursday: Chef salad or spaghetti with meat sauce or sandwich, cole slaw, Texas toast, applesauce, milk and choice of desserts.

Friday: Chef salad or taco salad or sloppy joe, potato wedges, milk and choice of desserts.

Academic Honor Roll



Chad Silvers, son of Jim and Nancy Silvers of Mt. Vernon, has a perfect 4.0 GPA at Rockcastle County High School. He plans to attend either Centre College or the University of Kentucky and major in Chemical Engineering or Pre-Med. He is a member of the Academic Team, Beta Club, Key Club, and is also a Governor's Scholar. His hobbies include: golf, scuba diving and paint ball shooting.

AmeriCorps jobs still available

The AmeriCorps/Student Service Consortium (SSC) based at Eastern Kentucky University still needs a few good men and women.

Positions remain open in 12 area counties: Bell, Boyle, Clay, Garrard, Laurel, Lincoln, Madison, Mercer, Powell, Rockcastle, Wayne and Whitley. Members are being recruited to engage students at all levels in SCC. Serves service learning programs and SSC Reads literacy/tutoring programs over a 10-month period starting this fall at their assigned SSC host-partner sites.

In exchange for their service, AmeriCorps/SSC members receive a living stipend of \$7,425; an education award of \$4,725 that can be applied toward past or future college

expenses, free health care, child care benefits when eligible, and forbearance on education loans during their service period, with AmeriCorps paying the interest on the loans.

AmeriCorps/SSC at Eastern now has an expanded mission to serve students and communities in more than 20 counties in south central and southeastern Kentucky. The Consortium was recently awarded \$481,731 from the Corporation for National Service to continue its existing service-learning program and add a literacy/tutoring program called SSC Reads. It will also receive \$120,000 in matching funds from its 26 partners, a combination of school districts, colleges and community agencies.

75th ANNIVERSARY OPEN HOUSE

Please join me August 22 from 11:00 a.m. to 5:00 p.m. at my open house so I may say thank you for trusting me to serve your insurance needs.

Like a good neighbor, State Farm is there.
State Farm Insurance Companies • Home Offices: Bloomington, Illinois

ABSOLUTE Auction

of

The Mullins Brothers'

Land - Tobacco Allotment - Logging Equipment

FRIDAY, AUGUST 22, 1997

Land at 10:00 a.m. • Logging Equipment at 11:00 a.m.

Near Climax, Rockcastle County, Kentucky

LOCATION: From Mt. Vernon, turn off U.S. 25 near I-75 Exit 59 onto 1004 (Brush Creek Road). Follow 1004 across the bridge. Turn left on State Road 1912 and proceed 6 1/2 miles to the farm auction and 9 miles to the equipment auction. From Jackson County, turn off Highway 421 at Morrill on State Road 1912 and proceed approximately 5 miles to the auction site. Auction signs are posted.

In order to settle the estate of the late Mr. Ben Mullins, his wife, Mrs. Wavaleene Mullins, and his brother, Mr. Sam Mullins, have authorized our firm to sell this land and equipment for the absolute high dollar.

PROPERTY #1: 25 acre tract located in the Clear Creek/Scaffold Cane (near Big Sandy) section of Rockcastle County. This tract is undeveloped timber land and it will be sold at the Climax site.

PROPERTY #2: (CLIMAX LAND): Contains 25 acres more or less with good tobacco barn, 14.1 acres of bottom land, and lots of road frontage on Ky. 1912 (Climax Road).

In addition, the tobacco allotment in the amount of 5,366 lbs. will be selling at this location.

AUCTIONEER'S NOTE: Remember, both tracts of land will be selling at the Climax site on Friday, August 22nd at 10:00 a.m. Followed by the equipment at 11:00 a.m. which will be selling at the home of the late Mr. Ben Mullins.

EQUIPMENT THAT WILL BE SELLING INCLUDES: 1982 Case 350B Loader 4 in 1 bucket with winch • Case 350B Loader with logging fork • Case 5kld King power shift cable with 453 Detroit engine, model 800 • Case 825 5wd King, power shift, cable • 1982 Ford 800 with 3208 Cat engine, 10 speed transmission • 1978 Ford F150 4 wheel drive truck, automatic with 20 ft. flat • 1974 Ford LN truck with 3208 Cat engine with 19 ft. flat, 5/2 transmission • McCulloch Pro Mack 8200 chain saw with 24 inch bar • Double Eagle 80 chain saw with 24 inch bar • McCulloch Professional Pro Mac 8505 chain saw with 20 inch bar • Massey Ferguson belt-driven mowing machine with 7 ft. cut • 4 ft. Bushhog (rotary mower) • Marquette 6 1/2 volt multi-duty battery charger • 175 gallon water tank • 1000 gallon water tank • 100 gallon fuel tank and pump • tool boxes • hand tools of all descriptions • cable cutter • Atlanta Press • winch adapter for 350B case • 1000 stick sharpener • Silvey Precision bar grinder • Several hydraulic cylinders, 24 inch • scrap track • 4 in 1 drott bucket junk Case 350 loader frame • Chains • boomers' grease pump • 2 floor jacks • chain brake • New Chain saw chain, approximately 75 ft. • 72 LP chisel chain • work tables • 2 steel work tables.

TERMS: Real Estate, 20% down day of sale, balance in 30 days. Tobacco Allotment and Equipment, cash or check day of sale.

Announcements day of sale take precedence over printed matter.

For additional information, contact the selling agents.

FORD BROTHERS, INC.

AUCTIONEERS - REALTORS

London, KY
606-878-1111

Mt. Vernon, KY
606-256-4545
Toll Free 1-800-435-5454

Somerset, KY
606-679-2212

REALTOR AUCTIONEER
SAL FORD
DANN FORD
RAY HUMPHREY
ROY ADAMS
DEWEY FORD
STEVE BARNETT
JEFF BURDETTE

AUCTIONEER
JERRY HALL
STEVE PENDER

APPRENTICE AUCTIONEER
SONJA BRATCHER

Classifieds

CLASSIFIED RATES

- Local Rates—10¢/Word, Minimum \$2.50
- Cards of Thanks—5¢/Word, Minimum \$2.00
- In Memoriams—5¢/Word, Minimum \$2.00
- Display Classifieds—\$3.50/Inch

Deadline for Classifieds is NOON Tuesday

FOR RENT

For Rent: 2 and 3 bedroom trailers. Call 256-9821, Mon.-Sat., between 9 a.m. - 7 p.m. 35x11ft

For Rent: 2 bedroom trailer. Call 256-0176 or 256-9183. 31x11ft

For Rent: Mt. Villa Motel, new phones in room, weekly and electric rates available, cable TV, electric heat and air, Sunday thru Thursday, \$18.95 per night. Call 256-2127. 1fn

For Rent: Rocket Storage for all your storage needs, all different sizes. 256-3623. 10fn

Bluegrass Inn Apartments

Efficiency Apartments \$265
A/C Furnished
Paid Utilities
Cable Included

Call 256-2444 or 256-3389

Accepting applications for 2 and 3 bedroom units at Valley View Apartments. Rent based on income. Call 256-5912. Equal Housing Opportunity. TDD for hearing impaired only. 4-800-247-2510. 36fn

For Rent: 1 or 2 bedroom trailers. Call 256-4398. 37fnf

For Rent: 2 new houses, Ridgeview 2 BR, 2 BA, central air. \$375.00 mo. \$500 dep. Sorry no pets. Days 256-2339 or nights: 406-624-1997. 45x2pd

For Rent: 5 bedroom home across from Baptist Church in Brodhead, eat-in kitchen, dining room, laundry, lg. front porch and storage area, ceiling fans throughout first floor. \$450 mo. Ref. requested. Call (706)651-9653. 4nf

For Rent: House on West Main St. in Mt. Vernon. Electric heat, 2 bedroom, built-in back porch, ideal storage space, with wood hook-up. \$340 mo., and \$200 deposit. Suitable for small farm. 758-8491. 4x1

Castle Village Apartments HAS IMMEDIATE OCCUPANCY

on large 1 bedroom apartments and 2 & 3 bedrooms, townhouses with private entrances and patio, kitchen appliances, and central air. Children's play area. HUD Section 8 assistance makes these apartments affordable for all families. Now accepting applications on Monday thru Friday from 10 a.m. to 2 p.m. Apply at 165 Castle Village Dr., Brodhead, KY 40409 758-4111
Equal Housing Opportunity
Voice/TTY 1-800-553-0300

For Rent: On US 25S, halfway between Berea and Mt. Vernon, new 2 BR trailer with carpet, wood hook-up, water and cable furnished. \$290 per mo., \$200 dep. Call 256-546 after 5:30 p.m.

MISCELLANEOUS FOR SALE

For Sale: Cemetery lots, Crosshaven Cemetery, Mt. Vernon. Call 256-5648. 31x1nf

For Sale: Lots in the Elmwood Cemetery at \$250 per lot. Call 256-2617 or see Clarence Carter at 310 Williams St. in Mt. Vernon. 26x12

For Sale: Wood crafts, quilt racks, reindeer, snowmen, bird houses, bird feeders, wall shelves with clocks, decoration lights and more. Roy G. Brown, Rt. 1 Box 298, Brodhead, KY 40409. 758-8581. 16fn

Rental Equipment Available at Lumber King: Call Leon at 256-1100. 48fn

For Sale: Stonewash Denim jeans, relaxed or traditional fit by Carhartt \$26.50. Blue denim bi overalls by Carhartt \$38.00. Large selection of Carhartt rugged and casual wear. Napier Bros. Clothing Store, 35 Public Square, Lancaster. 792-2535. 2nf

For Sale: Bib Overalls (low back) starting at \$26.50 waist sizes 29-58 in stock. Napier Bros. Clothing Store, 35 Public Sq., Lancaster. 792-2535. 11nf

For Sale: Sale on chain link or metal fences, farm fences, all types of wood fence, all types of vinyl fences, commercial or residential, tree estimates, 90 days same as cash. Call Ead's Fence Co. 1-800-989-8006 or 986-8006. 31nf

High Efficiency Outdoor Wood Furnace: Will heat your entire home and more without burning any alternate fuel. Will also heat all your domestic hot water. No need to split wood. Order now to ensure early delivery. Call Eaton Electronics (606)256-4314, Mt. Vernon. 46x1

Come Join us at LIVINGSTON MANOR

First Month's Rent 1/2 OFF!

If you are 62 or over, handicapped or disabled, you should be living in our community! Call today to find out if you qualify for these apartments and just how low your rent can be! Located on Main St., Livingston.

Office Hours
Tues., 8 a.m.-Noon
TDD 1-800-247-2510
Call 606-453-4311

Equal Housing Opportunity

For Sale: New Model Sears Riding Mower, 12 hp., \$450. 801 Elite Honda Scooter, like new 6000, 1952 Hardtop Ford body, \$700. Disney movies, all types. Buy or sell. 1983 Elcamino, good running condition. 1 owner, \$750. '83 SR5 Toyota pickup, \$850. '91 Toyota pickup. 5 sp., auto air, 67,000 miles, \$4900. '81 President Coachman Motor Home, nice, \$12,000. Call 256-4739. 37nf

Georgious Giftware: Collector dolls at Rento Valley KOA, Hwy. 25. Unbelievable prices. 44x4

For Sale: Canopy bed, black iron, with complete queen orthopedic mattress set. New, still in box. 5 yr. warranty. \$850 value. Sell \$300. Call 878-7511. 46x2

For Sale: 2 air conditioners, 110 volts. Good working order. \$100 each. Call 256-4933. 45x2pd

For Sale: Exercise Machine Flex CTS resistance weight cross trainer, \$125. Call 256-5452, after 5 p.m. 46x1pd

For Sale: Brother WP-700D Word Processor. Stores letters on disk. \$90. Call 256-5452, after 5 p.m. 46x1pd

For Sale: 1983 Honda Goldwing Interstate package. \$3000 or trade for truck or van of the same value. Call 758-4071. 45x2pd

Hunting Apparel - By Photo Stalk in WoodStalk or ForestStalk pattern, coats, bib overalls, pants and jackets. Napier Bros. Clothing Store, 35 Public Square, Lancaster. 792-2535. 46x4

Duck Head Parts: Plain fronts, assorted colors. \$19.99 Napier Bros. Clothing Store, 35 Public Square, Lancaster. 792-2535. 46x4

For Sale: Dot Matrix Color printer, only two years old, \$300. Also Bauco trumpet with case, good condition. 256-9795. 46x1

For Sale: Horse-trailer, for two horses, 7 ft. tall, best good condition, 5975. Western saddle with 15" seat, like new, \$200. 300-400 ft. chain link fence with two gates. \$250. Solid wood kitchen table with four chairs, good condition, \$225. 758-0159. 46x2

Mink's Home Garbage Pickup
Weekly Service
Reasonable Rates
256-3372 after 4 p.m.

Ace Printing
• Business Cards
• We now offer raised letter business cards
• All types of printing
For all your wedding invitations and accessories
256-9795

Town & Country Chevron 24 HR. WRECKER SERVICE
All Types of Mechanic Work
Call 256-9634 days or 256-4650 nights

CLIFFORD (606) 256-2535
Collins AND SON
Septic Tanks & D-Boxes
"We Make 'um and install 'um!"

For Sale: Attention Young Drivers: Kenwood AX1EM, 2 channel pro-stereo CD player for sale. Face plate removable. Has two 12 inch punch box speakers. Cross over and punch 40 amplifier. Price negotiable. Ph. 256-2929. 46x1

Wedding Cakes & Ornaments'
256-5811

Denim Jeans By Carhartt
\$26.50
NAPIER BROTHERS CLOTHING & SHOES
35 Public Sq., Lancaster, KY
606-792-2535

HARVEY WHITTEMORE BACKHOE SERVICE

Bulldozer, Dump Truck, Topsoil, Water & Sewer Lines
Specializing in Septic Systems
986-1088 FREE Estimates

R & J Custom Dozing
All types of dozer work
Rev Davidson Rt. 3 Box 361 Mt. Vernon, KY 40456 (606) 256-2693

DD Auto Repair
Major & Minor Repairs
Brakes, Tires, Air Conditioning, Rotors, Drums & Flywheels Turned
Rt. 3 Box 585 Brodhead, KY 40409 Phone (606) 758-0066 FAX (606) 758-9059

CRC COLLINS RESPIRATORY CARE, INC.
Oxygen • Medical Equipment • Supplies
David Collins, RRT, Owner 1-800-209-8082 PIN 1513 Rt. 3, Box 633 Brodhead, KY 40409 (606) 758-9333

FOR RESIDENTIAL GARBAGE COLLECTION CALL 256-2334
BEE

Daton Mill Direct 400 Jefferson Street Berea, KY 40403 Open: Mon.-Fri. 8-6 Saturday 9-11 Ph. (606) 986-3117
Turner Carpet Outlet
90 Days SAC 6 Months Def. Carpet • Hardwood Vinyl • Ceramic

MADISON TERMITE and PEST CONTROL
Call Paul Burton - Day or Night 256-2318 - Mt. Vernon
STOP TERMITES ROACHES WATERBUGS

Don Foster Real Estate Broker 986-8401
Charles Parsons 256-2453
Lloyd Cain 256-2818
Phil Mallicoate 986-1250
Don Mau 986-2021
Jean Cummins 986-1950
Carla Gentry 986-5421
Tonya Bartruff 986-3616
Denise Ponder 986-0760
Bill Thomas 986-2600
Gall Holbrook 758-8012

711 Chestnut St. • Berea • 986-8401
1-800-998-2063 fax 986-6173

Office Hours: Mon.-Fri. 9:55; Sat. 9-11; Sun. by appt.

PRIVATE CABIN surrounded by woods on 20 plus wooded acres. 2 bedroom, bath, living room, kitchen, utility room, spring water into house. Perfect "get away" or artist retreat. Livingston area. Only \$44,000.

RANCH HOME WITH 3 BEDROOMS, 1 bath, hardwood floors, mature shade trees and lots of flowers. 2 car detached garage. Just minutes from Berea at Rockcastle County. Owner will finance down payment. Priced at \$57,000.

30 ACRES M/L ON BLACKTOP ROAD, Good home sites, city water in the planning with water already paid for. Sand fill area. \$12,500.

YOU CAN OWN YOUR OWN HOME FOR UNDER \$10,000. This 2 bedroom mobile home on a small quiet lot w/ **SALE PENDING** real property. Better than at \$5,500 this one way 1.5 bath, 11' x 11'.

NICE OLDER HOME, Convenient location, suitable for residential or commercial. 4 bedroom, 1 bath, living room, dining room, kitchen and utility room. 3/4 basement and one car detached garage. \$85,000.

NEW ON THE MARKET! Brick ranch just 8 miles north of Mt. Vernon on US 25. 4 bedrooms, living room, kitchen, den, 1 1/2 bath, and utility room on first floor, central heat and air. 1 car detached garage plus large commercial garage. \$110,000.

ROCKCASTLE COUNTY: Exceptionally nice 1 1/2 story home located near I 75 at Mureburg. Level lot in great neighborhood. 3 bedrooms (split), 2 full baths, upstairs den, \$43,000 with extra lot or will sell separately.

GOOD LOCATION IN TOWN: Great location. 3 bedrooms, additional room could be made into fourth bedroom. **SALE PENDING** 1 bath, large porch and lots of shade. \$43,000 with extra lot or will sell separately.

MOVE IN TODAY FOR ONLY \$24,900. This is a spacious older home with large room. Has 3 bedrooms, living room, kitchen, den, 1 1/2 bath, and utility room on first floor. 15 unfinished rooms on second floor. Large lot with mobile home hook-up on back street. Main St., Livingston.

19 ACRES +/- OF SECLUSION in a beautiful spring fed setting with building spot cleared. Perfect for the artist, writer! **SALE** with nothing but peace and quiet. Located in Rockcastle. Only \$26,500. Call today.

NEW HOME almost finished with 3 bedrooms, 1 bath on 2.83 acres, vinyl siding, 2 pane windows, heat pump with central air. Great view of the mountains. Little Clear Creek area near Berea. Only \$52,000.

BRODHEAD: You will like the convenient location of this nice 3 bedroom, 1 bath fieldstone home in Brodhead. Good for relaxed couple, rental property or a starter home. Priced at only \$39,900. Call for appointment to see today.

LAND FOR SALE: Up to 150 acres bottom land, just west of Brodhead near Hwy. 150. Good cattle land. Call today to make offer.

HELP WANTED

A - Opportunity!!!! Immediate openings for position that requires heavy lifting, at TOKICO USA. To apply you must have two forms of I.D., have a HS Diploma or GED, have immediate availability for 1st, 2nd and 3rd shifts, steel toed boots/shoes, reliable phone and reliable transportation. Don't let an opportunity to work and earn competitive wages pass you by!!!! Call Now!!! Kelly Services 606-985-2105 or 1-800-223-8715 Equal Opportunity Employer/Neveer an Applicant Fee. 46x1

****Postal Jobs****
Permanent, full-time, \$13/hr., with government benefits. Apply today for clerk/carter application info. Call 9 a.m. to 9 p.m., 1-800-270-8015, ext. 90. 46x3pd

Attention Mt. Vernon: Postal positions. Clerk and sorters. No experience required. Benefits. For exam, salary, and testing information call 1-630-906-5570 ext. 3731 8 a.m. to 8 p.m. 46x1p

Help Wanted: The Rockcastle County Public Library is taking applications for part-time position of Library Aide. Applications will be taken through August 30, 1997. A minimum of high school or GED education is required. Applications must have knowledge of, or be willing to learn, computer skills, typewriter, fax, and other communication devices. Applications and job descriptions are available at the Rockcastle County Public Library during regular library hours. 46x2

Help Wanted: Bluegrass Plating Co., 451 N. Estill Ave., Richmond, Ky. All shifts, benefit package, apply in person. 606-623-7903. 46x2

Help Wanted: Wendy's is now accepting applications for full and part-time employment. Pick up applications at Wendy's, US 25 North, Mt. Vernon, 46x2

Help Wanted: Cosmetologist. 256-3868. 46x1n

Hiring Now: We are looking for 10 people who are self motivated and willing to work and achieve their goals. Immediate openings for carpet cleaners at \$11.37 an hour. Interviews will be given, Monday thru Saturday. Call now to setup your appointment. 985-0072 or 986-6019. 70n1f

Drivers-Flatbed: \$1,000 Sign-On Bonus. New pay package. Monthly Bonus Program. Need CDL-A & 6 mos OTR. ECK Miller 800-611-6636. Owner Offices also welcome. 39n1f

Wanted: Live-in Care Giver for elderly women in Brodhead. Salary plus room & board. 758-8871 after 6 p.m. 43x4pd

AVON: Needs representatives. Earn up to 50%. Independent Avon Rep. Call toll free 1-888-528-7875. 45x2

Help Wanted: State Registered Nurse Aide, full-time, 2nd shift. Excellent benefits. Part-Time Night Shift Nurse needed RN or LPN. Apply in person at Berea Health Care Center. 45x2

Applications Needed: Executive Director for Community Action Agency. Daniel Boone Development Council, Inc., a Not-for-Profit Community Action Agency serving a four county area in Eastern Kentucky is taking applications for Executive Director (Chief Operating Officer). Applicants must have a valid college degree or equivalent; training and director experience in Community organization; demonstrated ability to work effectively with individuals and groups; the ability to relate to both

community residents and to established leaders and officials at the County, State and Federal levels. Applicants should include a resume with availability date noted and must be submitted by 4:00 p.m., E.S.T., October 3, 1997 to: Mona Whiakier, Daniel Boone Development Council, Inc., 420 Richmond Road, Manchester, KY 40962, fax (606)598-4330, phone (606)598-5127. Applications are confidential. DBDC does not discriminate in employment and is an Equal Opportunity Employer. 45x8

Help Wanted: Part-time driver needed, 2-4 days a week. Local delivery, pay good, CDL, class B required. Call 606-758-4055, leave message. 45n1f

Attention Drivers: Are you looking for career change? Are you tired of the 8-5 job? Learn to earn \$600 per week. Truck Drivers are in great demand! One phone call can change your life and be the solution to your employment problems! Career paid training (No experience needed for getting your CDL). See our recruiter at the Hampton Inn, 1-

75 Exit 38, August 23, 1997 from 9:00 a.m. - 1:00 p.m. in London. For more info. call 1-800-467-3806. 46x1

Positions Available: For RCPs at Rockcastle Hospital Respiratory Care. Kim McGown, RRT, Director of Respiratory. (606)256-2195 ext. 5026 or 5088. 46x2

Classified Deadline is NOON Tuesday

Certified Child Care Provider
6 years experience
Great references
Serious inquiries only
256-4128

Mt. Vernon Mini-Mall
Now Has
Wilson Appliances
Stoves & Refrigerators
Guaranteed 30 days
This Week's Special
Washer & Dryers \$75 ea.

FOR SALE
New and Used
Vacuum Cleaners
Parts and Repairs on all makes and models
Call Curtis Bradley
Ph. 606-758-8584
Brodhead, Ky.

Factory Work

We need you NOW! Olsten has openings to fill immediately for a major company in Richmond. Long-term assignment with possibility of permanent hiring. Applicants must have high school diploma/GED; be able to work overtime and weekends; be team-oriented.

OLSTEN Staffing Services
"The Working Solution"
427 Chestnut St.
Berea, KY 40403
(606) 986-9434
1-800-280-8367
EOE

ON-SITE LUMBERMILL WORK

I will come to your land and cut your logs with my Wood-Mizer® portable sawmill! TURN YOUR LOGS INTO VALUABLE LUMBER FOR:

- Lumber - Blocks
- Barn Timbers
- Log Cabins
- Framing
- Cross Ties
- Siding
- Beams
- Fencing
- Shingles

For a free estimate, call: 256-0143

CENTRAL BODY SERVICE

- Precision Frame Alignment
- Expert Body & Paint Refinishing
- Front End Alignment

24-HOUR Small-Medium-Large WRECKER SERVICE
256-4210



Immediate Openings

For full-time Press Operators and Inspectors on second and third shifts. Benefits include health insurance, paid holidays/sick days, vacation and 401(k). Apply in person. No phone calls please. Kokoku Rubber, Inc. 120 Hanger Circle Richmond, KY 40475 EOE

HYSINGER CARPET

*We have many famous brand names and colors to choose from and Armstrong No Wax Vinyl. For all your floor coverings and supplies visit us in Mt. Vernon 256-5418

JOHN'S

Appliance - Plumbing REPAIR
256-9300

NOW HIRING

Renfro Valley is looking for friendly, outgoing people to fill the following positions:
TICKET OFFICE RESERVATIONIST • RETAIL CASHIERS
COOKS • SERVERS • HOSTESSES • DISHWASHERS
SECURITY PERSONNEL
Excellent Pay and Pleasant Work Environment
Bonus Plan
Full-time and Part-time Positions Available
Send Resume or Apply in Person at:
Renfro Valley Entertainment Center
1-75 Exit 62 and U.S. 25
Renfro Valley, KY 40473

HELP WANTED

Only dependable, responsible need apply
Good personal and work references needed
25-35 hours per week
Apply in person
Olde Country Confections
Renfro Valley, Ky.

"25 Years Experience"

Larry D. Carter
BUCKET TRUCK SERVICES
Pole Installation
Pole Sales • Trailer Services • Trailer Hook-Ups
Toll Free 1-800-968-4366 or 606-256-2604
Complete 100 AMP Hook-up with 20 Pole 4/75
Complete 200 AMP Hook-up with 20 Pole 5/75

COST CUTTERS SALON

Coming to the new Wal-Mart in September.....
NOW HIRING!!
Full and Part Time openings for salon manager and stylist are now available.
Send resume to:
Walter Hall
92 Cancy - Newsome Branch Rd.
Pikeville, KY 41501
or leave a message at
606) 639-9450

Resident Assistant II

Rainbow Respite Care Center
Mt. Vernon, Ky.
Looking for an energetic person who is interested in working with children and adults with mental and physical disabilities. Responsibilities would include providing quality care and supervision as well as implementing various activities, both in the Center and community, that encourage recreation, socialization, educational, and self-help skills. Specialized training will be provided. High School diploma or GED; 1-2 years of successful experience in a job-related field, or the equivalent combination of education and experience; ability to work well with people of all races, backgrounds, and needs; be sensitive to the needs of adults and children with disabilities; be physically able to occasionally lift up to 110 pounds from waist level; be physically able to interact with participants in games and sport activities; be able to obtain certification in CPR and First Aid and non-contagious TB skin test results; and possess a valid Kentucky driver's license and maintain a safe driving record.
If qualified and interested, please respond by 8/28/97 to:

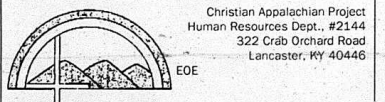

Farm Credit Services is seeking a Customer Service Representative to provide first-level customer service, determine customer's needs, and meet those needs in our Somerset, KY office. The primary responsibilities are to market, cross-sell and deliver credit and other financial services to our customers and prospective customers.

High School diploma and 1 year experience in two or more of the following areas:
administrative support, financially related customer service or computer operations.

SEND RESUME TO:
Farm Credit Services
Position 97-59
PO Box 34390
Louisville, KY 40232-4390
EOE

HENSLEY'S USED CARS



Federal-State Market News Garrard County Stockyards

Lancaster, Ky.
August 15, 1997
Cattle: 2313
For The Week: 2313
Compared to Last Week: Slaughter Cows 1.00-2.00 lower; Slaughter Bulls 2.00-4.00 lower; Feeder Steers 1.00-3.00 lower; Feeder Heifers steady 1.00-3.00 lower
Slaughter Cows: Breaking Utility and Commercial #3-5 37-50-49, low dressing individuals 34-37-50; High Cuts and Boning Utility #1-3 39-75-43; Cutters #1-2 33-37-50; Canners 27-32-50.
Heiferlets: 950-1100 lbs. 59-66-50.
Slaughter Bulls: Yield Grade #1-2 1550-1950 lbs. indicating 79-80 carcass boning percent 47-25-50; Yield Grade #2 1055-2200 lbs. indicating 77-78 carcass boning percent 45-50-46-25; Yield Grade #3 1115-2005 lbs. indicating 73-76 carcass boning percent 41-50-44-50.
Feeder Steers: Medium and Large Frame #1 200-300 lbs. 100-117; 300-400 lbs. 105-119-50; 400-500 lbs. 88-93-50; 500-600 lbs. 80-89; 600-700 lbs. 77-89; 700-800 lbs. 74-75-79-50, including load 68 head 764 lbs. 76-80, package 34 head 759 lbs. 79-50; 800-900 lbs. 70-77-10, including load 54 head 896 lbs. 77-10.
Small Frame: #1 300-500 lbs. 85-97; 500-700 lbs. 74-50-81.
Medium Frame: #2 300-500 lbs. 68-79; 500-700 lbs. 65-73.
Large Frame: #2 (Holsteins) 400-500 lbs. 61-63-50; 500-700 lbs. 59-65-25, package 24 head 691 lbs. 65-25.
Feeder Heifers: Medium and Large Frame #1 200-300 lbs. 77-88; 300-400 lbs. 77-83; 400-500 lbs. 75-83; 500-600 lbs. 73-80; 600-700 lbs. 74-78; 700-800 lbs. 67-78.
Small Frame: #1 300-500 lbs. 69-75; 500-700 lbs. 65-50-71-50.
Medium Frame: #2 300-500 lbs. 70-78
Per Head: Medium and Large Frame #1 Stock Cows 4-8 yrs. old with 150-350 lb. calves by side 575-690; Medium and Small Frame #1 Stock Cows 2-10 yrs. old with 80-150 lbs. calves by side 300-570.
Medium and Large Frame #1 Stock Cows 2-8 yrs. old 4-8 months bred 400-500; Medium and Small Frame #1 Stock Cows 2-10 yrs. old 2-7 months bred 305-435.
Stock Bulls: 460-590.
Baby Calves: 15-90, weaned 100-145.
Phone 792-2118
Owners: R.C. Freeman, 734-7640, Manager
Edwin Freeman, Miller Horn III and Don Horn
Asst Mgrs. Alan Day - 925-2088 Dickie Arnold-925-3471

Looking For A Job With Great Benefits?

Typists needed at First Image; no computer experience required
FULL TIME HOURS, SECOND AND THIRD SHIFT,
2 weeks PAID VACATION annually;
PAID SICK TIME AND Short Term disability medical, dental, Long Term disability, AD&D and Life Insurance; 401-k Retirement Tuition Reimbursement; Stock Purchase, Employee Assistance Program, Paid Jury Duty and Bereavement, 9 paid Holidays
Part-time hours available, second & third shift
Apply at:
First Image
307 Richmond Road
(Boone Sq. Shopping Center)
Berea
M-Th. 8 a.m. to 4 p.m.
EOE M/F/D/V



Growing Up Country

By Vicki Kidd

night at dinner.

There were two bible classes each day, in addition to arts and crafts and recreation (which was the only time that we could wear pants-not shorts). We had refreshment time and three meals a day, with church at night. We learned new songs, memorized bible verses...and worked four bible workbooks.

Craft time was a unique thing. We did everything from painting pictures on glass to making bead necklaces, making ceramics or any other project that could be completed in a week. You attended camp for four years, then you graduated.

A special ceremony was always planned for the graduates. Along with a certificate, and a pin to wear, you did not have to do dishes that night (and that was the real reward). The last night of camp was always a very special time. You knew that you had made new friends and would be going back to the regular ones, which made the last night even more special.

We would all climb the mountain for a cookout and worship service. A fire was built and each of us received a stick representing our life. I remember all of us dedicating our lives to God and to his service as we threw our sticks into the fire.

As I look back on things, what a wonderful place for us to have grown up. Not only did I grow in maturity, but I grew spiritually as well. What I thought was a challenge to get to camp just allowed me to grow in my knowledge of God. When I look back at the pictures of people that I've met, I realize that by meeting each and every one of them, I grew. I know that I have been blessed. I grew up country.

Vicki Kidd is a columnist for the *Centro Valley Blade*.

During our summer break, getting ready for bible camp was one of the highlights of the summer. We prepared for camp all through the school year by memorizing and reciting bible verses in class. This was the one camp that my mother always allowed me to attend. One of the things that your parents helped you with was learning your bible verses so that when the bible teacher came back, you would be ready to say them. What an honor it was to be able to go to bible camp.

Getting ready was half the fun. Loaded down with sheets, pillows, towels and clothes, we looked like we were moving in rather than just going for a week. What fun to be on our own, and what fun we all were going to have. The fun started with staying in a non-air conditioned cabin, with bunk beds that we had to make, and by putting our things away. Then everyone would get together to receive instructions for the rest of the week.

We were up at 6:00 a.m. each morning for exercises, then we would go back to the cabin to make our beds and clean up before breakfast. We rotated our seating during each meal. The ones sitting on the corners got to do clean-up; sweeping the floors, washing and drying the dishes and putting them away. All the cabins were judged at sometime during the day. The best one got a ribbon, and the worst one got a pig award that

Subscribe to the Signal



This is Mollie Westerfield in the nursing home in Brodhead. This is her sister, Lora Westerfield Hamilton, by her side, who loves her very much. I miss her so. She is 84.

Lora Hamilton



Silver Trayne

Live at

Big City

Livingston, Ky. • Show time - 8:00 p.m.

Admission \$5

Friday, August 22

"Very Talented Rock Band"

THE CHEVY BIG VALUE BIG SAVINGS EVENT

Get 2.9% apr financing or cash back on the best Chevy has to offer!

2.9% APR*

On Blazers S-10s • Ventures Luminas • Prizms Monte Carlos Cavaliers • Metros Camaros • Astros & Trackers



Used Cars, Trucks, and Vans

95 Nissan Altima

Gray, 4 door, auto, ABS, cruise, power windows/locks, power steering

\$10,980 or **\$245/mo.**



96 Chevy Monte Carlo

Blue, 2 door, V6, air, tilt, cruise, power windows/locks, am/fm cassette

\$10,980 or **\$239/mo.**

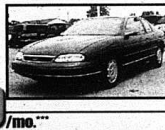

95 Jeep Grand Cherokee

Chargold, 6 cylinder, automatic, air, tilt, cruise, power windows/locks

\$18,980 or **\$299/mo.**



96 Chevy Lumina

LOADED. Blue, 4 door, V6, air, tilt, cruise, air bag, power steering, power windows/locks

\$12,980 or **\$228/mo.**



94 Saturn SL2

Green, 4 door, auto, air

\$9,980 or **\$239/mo.**



93 Chevy Beretta

Blue, 2 door, V6, air, power steering, ABS, local trade, 1 owner

\$7,980 or **\$218/mo.**



PAYMENTS TO FIT EVERY BUDGET

92 Ford Tempo GL
Blue, 4 door, auto, am/fm cassette, ABS, local 1 owner, 43K miles... \$4,895 or **\$135/mo.**

91 Plymouth Lazer
Red, 2 door, auto, air, power steering, am/fm cassette, ABS... \$4,995 or **\$149/mo.**

94 Pontiac Sunbird
Red, 2 door, auto, ABS, power locks & steering, am/fm cassette... \$5,795 or **\$159/mo.**

93 Chevy Cavalier
Black, 2 door, auto, power steering, ABS, alloy wheels, 54K miles... \$6,980 or **\$169/mo.**

95 Chevy Corsica
Blue, 4 door, auto, cruise, ABS, power steering, 45K miles... \$8,895 or **\$189/mo.**

93 Pontiac Grand Prix
White, 4 door, auto, V6, tilt, cruise, all power, ABS, local 1 owner... \$7,895 or **\$199/mo.**

93 Chevy Beretta
Black, 2 door, auto, V6, air, ABS, power steering, local 1 owner... \$7,980 or **\$213/mo.**

94 Ford Ranger XLT X/Cab
Maroon, V6, air, tilt, cruise, ABS, power steering, 29K miles... \$8,980 or **\$216/mo.**

94 Chevy Lumina
White, 4 door, V6, tilt, cruise, ABS, power steering, 48K miles... \$9,980 or **\$216/mo.**

89 Pontiac Grand Prix
White, 2 door, sunroof, V6, p/w, tilt, cruise, low miles... \$5,980

94 Olds Cutlass Supreme
Blue, 4 door, V6, tilt, cruise, p/w, 1 owner... \$8,775

91 Chevy S-10 Blazer 4x4
White, 4 door, 4.3 liter, V6, ABS, power steering, alloy wheels... \$10,980

93 Dodge Intrepid ES
Black, 4 door, V6, p/w, p/ps, tilt, 1 owner... \$11,495

94 Toyota Camry
Loudon, 2 door, coupe, auto, power sunroof, air bag, ABS, 42K mi... \$12,980

94 Olds Delta LSS
White, 4 door, V6, leather, all power, air bag, ABS, 55K miles... \$12,980

94 Chevy Astro EXT
Gray, 4 door, V6, tilt, cruise, p/w, p/ps, am/fm, cass., ABS, 49K miles... \$13,495

94 Chevy S-10
Purple, auto, air, power steering, ABS, am/fm stereo, 54K miles... \$10,980 or **\$219/mo.**

94 Pontiac Grand Am
White, 4 door, auto, p/w, tilt, cruise, 39K miles... \$10,980 or **\$228/mo.**

95 Chevy Cavalier LS
Black, ABS, local 1 owner, power steering, 52K mi... \$10,980 or **\$228/mo.**

95 Pontiac Grand Am
Locolor, White, 2 door, ABS, air bag, p/w, p/ps... \$10,980 or **\$238/mo.**

94 Chevy S-10 X/Cab
White, air, power steering, tilt, cruise, ABS, local 1 owner... \$9,980 or **\$239/mo.**

95 Nissan Altima
Gray, 4 door, auto, ABS, cruise, p/w, p/ps, 58K miles... \$10,980 or **\$245/mo.**

96 Pontiac Grand Am
Black, 4 door, V6, all power, air bag, ABS, 35K miles... \$11,980 or **\$259/mo.**

94 Olds 88
Locolor, Black, 4 door, V6, cruise, power sunroof, p/w, tilt... \$11,980 or **\$289/mo.**

94 Chevy Camaro
Locolor, Black, 2 door, T-Top, V6, ABS, p/w, p/ps, 43K miles... \$11,980 or **\$289/mo.**

PRICED TO SELL

95 Chevy S-10 4x4
White, 4.3 liter, V6, auto, cruise, ABS, power steering, 58K miles... \$13,995

96 Chevy Lumina LS
White, 4 door, V6, tilt, cruise, air bag, p/w, p/ps, 30K miles... \$13,980

95 Ford Thunderbird Super Coupe
Loaded! Black, leather, power sunroof, p/w, tilt... \$14,495

95 Chevy Monte Carlo Z34
Black, 2 door, V6, leather, all power, air bag, ABS, 52K miles... \$14,995

94 Chevy G3500 Silverado
Dodgey, Black, ABS, alloy wheels, 39K mi... \$16,495

95 Mazda Millenia
Burg., 4 door, leather, CD, air bag, ABS, all power, 31K miles... \$16,980

96 Chevy K1500 4x4
Blue, V8, air, tilt, cruise, p/w, p/ps, air bag, ABS, 29K miles... \$19,980

WIN SOME GREEN ON OUR GREEN!

PUTT for the Bucks

Thru August...
Test drive any vehicle, sink a putt & win \$100!
Buy any vehicle, sink a putt & win up to \$300!

BRITTON

CHEVY • OLDS

Open Mon.-Fri., 8-7; Sat., 9-6; Closed Sun.
US 25 NORTH, BEREA • 606-986-3169 • 1-800-677-3562

* Available to qualified customers. Length of financing may affect finance rate. Special low rate GMAC financing. Cash Back, SmartFinance and SmartBuy programs may not be combined. Must take retail delivery from stock by Sept. 30, 1997. See dealer for details.
** Payments based on 42-60 months financing, APR 11.9-13.9% plus tax and license.
*** Payments based on 36-48 months lease plus first payment, tax and license.

Mount Vernon Signal

Third Section

Thursday, August 21, 1997



Campbells graduate from University of Louisville School of Medicine

Dr. Alison Sower Campbell and Dr. Jason Campbell graduated from the University of Louisville School of Medicine on Saturday, May 10, 1997. Alison was the Class of 1988 valedictorian at Rockcastle County High School and completed her Bachelor of Science Degree at the University of Kentucky in 1992. She was selected for membership in Alpha Omega Alpha, the National Medical Honor Society, and placed in the nation's 97th percentile on her medical boards. Her practice will be internal medicine and pediatrics. Allison's parents are Mr. and Mrs. Vernon Sower of Mt. Vernon.

Jason graduated from Glasgow High School in Glasgow and received his Bachelor of Science Degree from Western Kentucky University. He will be going into family practice. His parents are Mr. Skip Campbell of Glasgow and Mrs. Charolotte Campbell of Glasgow.

The Campbells were married in October of 1996 and will live in Lexington while completing their residencies at the University of Kentucky Medical Center.

Allison is the granddaughter of Fern Sower and the late Howard Sower, and the late William L. and Ethel Coffey.

Rockcastle Community

Bulletin Board

Bookmobile Schedule

Mon., August 25th: Brodhead and Copper Creek.

No schedule for 26th and 27th due to Bookmobile Conference.

TOPS

TOPS (Take Off Pounds Sensibly) meets Thursday at 6 p.m. at the First Church of God on Main St. in Brodhead. Phone 1-800-932-TOPS for more info.

Retired Teachers

Rockcastle Retired Teachers will meet Monday, August 25th at 6 p.m. at the Kastle Inn Restaurant. All retired staff welcome.

Music in the Air Festival

August 23rd, 10 a.m. to 4 p.m. Indiana Fort Theater, E. Hwy. 21 in Berea. Featuring live gospel, country and bluegrass music. Will have arts and crafts, children's activities, free door prize drawings every hour, admission: adults \$3, children 6-12, \$2, under 6 free. For information, call 986-1500. All proceeds benefit Hospice of the Ky, River. There are a few Craft and Exhibitor spaces available at \$25. Call 986-1500.

Bittersweet Festival

Anyone interested in participating in the Bittersweet Festival, October 3 and 4, call 256-3473 days or 256-5740 nights. There will also be a parade. Anyone interested should call the above numbers.

Right to Life

Right to Life will be meeting August 25th, 7 p.m. at the Bible Baptist Church in Mt. Vernon. The meeting will be held in the fellowship hall (left wing) of church. We encourage and invite all citizens to attend this important meeting. For more information, call 256-4034.

Kiwanis

Kiwanis Club meeting, Kastle Inn, Thursday, 12 noon.

Livingston Homecoming

Anyone interested in having a float in the Livingston Homecoming on Saturday, August 30th please contact Dell Ponder at 453-4341.

"Ky. Opry"

Homemaker Trip Extension Homemaker members will be attending "Ky Opry" in Somerset on August 28th at 8:00 p.m. Tickets are \$10 and must be paid in advance at the Extension Office by August 22.

Reunion

Second Annual Pine Hill School Reunion on Saturday, August 30 from 10 a.m. until you get tired. Lunch at 1 p.m. at Pine Hill Missionary Baptist Church Shelter House. Bring covered dish. Bring old photos.

Annual Meeting & Cultural Arts Exhibit

County Extension Homemaker Annual Meeting and Cultural Arts Exhibit will be held Thursday, September 11th at 7 p.m. at the Extension Office. A catered turkey dinner and entertainment will add to the fun and festivities. Cost is \$7.50 per person and due to the Extension Office by September 2nd.

Cultural Arts Exhibit

The Annual Extension Homemaker Cultural Arts Exhibit will be open to the public on September 11th from 9 a.m. to 12 noon at the Extension Office. Admission is free. Call the Extension Office for details.

Bulletin Board Sponsored By



Cox Funeral Home

MT. VERNON, KY - 256-2345

Do You Have Love To Spare?



Kentucky Baptist Homes for Children is seeking families or individuals to serve as foster families for children in need. Extensive training, ongoing support, and a stipend to help with expenses are provided.

Call Pat Cheatham Crabtree 606-677-1008

Money Back GUARANTEE

If for any reason you aren't pleased with your car in the first 5 days, we'll make you happy or refund your money...no questions asked.



TOYOTA CARS

- 94 Toyota Tercel \$5995
- 94 Toyota Corolla \$9995
- 94 Toyota Corolla \$10995
- 95 Toyota Corolla \$10995
- 95 Toyota Corolla \$10995
- 96 Toyota Corolla \$10995
- 96 Toyota Corolla \$10995
- 97 Toyota Corolla \$13995
- 94 Toyota Camry LE \$5995
- 94 Toyota Camry CP LE \$5995
- 95 Toyota Camry LE \$6995
- 95 Toyota Camry LE \$6995
- 97 Toyota Corolla \$16995
- 97 Toyota Corolla \$16995
- 97 Toyota Camry LE \$19995
- 94 Toyota Saura \$26995

OTHER CARS

- 90 Geo Metro \$1895
- 85 Olds Galois \$2995
- 88 Nissan Sentra \$3995
- 92 Ford Escort LX \$3995
- 93 Pontiac LeMans \$3995
- 86 Lincoln Town Car \$4995
- 92 Chevy Lumina \$4995
- 92 Hyundai Excel \$4995
- 88 Mazda RX7 \$5995
- 92 Ford Taurus GL \$5995
- 94 Dodge Spirit \$6995
- 92 Eagle Talon \$7995
- 93 Geo Storm \$7995
- 94 Mercury Sable GS \$7995
- 94 Plymouth Acclaim \$7995
- 91 Honda Accord EX \$8995
- 93 Hyundai Sonata \$8995
- 94 Pontiac Grand Prix \$8995

- 96 Chevy Cavalier \$10995
- 95 Olds Cutlass Supreme SL \$11995
- 96 Pontiac Grand Am SE \$11995
- 96 Nissan Sentra \$11995
- 96 Olds Achieva \$11995
- 97 Dodge Neon \$11995
- 97 Mercury Tracer LS \$11995
- 95 Ford Contour GL \$11995
- 95 Dodge Intrepid \$12995
- 94 Ford Mustang GT \$13995
- 96 Pontiac Grand Prix SE \$15995
- 97 Nissan Altima GXE \$15995
- 97 Chevy Monte Carlo \$17995
- 94 BMW 318i \$19995

SPORT UTILITIES

- 94 Isuzu Amigo \$9995
- 90 Toyota 4-Runner SR5 \$12995
- 92 GMC Jimmy SLE \$12995
- 94 Toyota 4-Runner \$21995
- 94 Toyota 4-Runner SR5 \$23995
- 95 Toyota 4-Runner SR5 \$24995

4X4s

- 95 Toyota Tacoma \$15995
- 94 Toyota X/Cab \$16995
- 93 Nissan XE \$16995
- 94 Toyota Tacoma \$16995
- 95 Toyota Tacoma X/Cab \$18995
- 95 Toyota Tacoma X/Cab \$18995
- 96 Toyota Tacoma X/Cab \$18995
- 95 Toyota 100 SR5 V \$22995

2WD TRUCKS

- 94 Toyota Pickup \$10995
- 97 Toyota Tacoma \$10995
- 96 Toyota Tacoma \$11995
- 96 Toyota Pickup \$12995
- 93 Chevy 1500 \$13995
- 94 Dodge Dakota X/Cab \$14995

VAN

- 86 Toyota Van \$1995

CALL OUR SPECIAL FINANCING DEPARTMENT!

For bankruptcies, slow pay, repossessions or charge offs. First time buyer program available! Call ahead for credit approval at

606-624-1313 or 1-800-579-9227



96 Honda Passport

Silver, 4 door, V6, loaded, air bag, alloy wheels, am/fm cassette, 20k miles

\$21995



93 Chevy Astro Conversion

White Hi-Top! 4 door, V6, cruise, air power, am/fm cassette

\$11995



95 Toyota Tacoma

Loaded! Green, 2 door, sunroof, 4 cylinder, pw/pb cruise, am/fm cassette, alloy wheels, 40k miles

\$11995



95 Toyota Tacoma X/Cab 4x4

Black, auto, air, power steering, air bag, am/fm cassette, 35k miles

\$17995



95 Saturn

Green, 4 door, 2 door, sunroof, 4 cylinder, pw/pb cruise, am/fm cassette, alloy wheels, 40k miles

\$10995

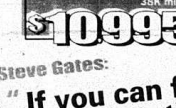

96 Dodge Stratus

Green, 4 door, 4 cylinder, air, tilt, air bag, power steering, am/fm cassette, 38k miles

\$10995



Steve Gates: "If you can find a better deal than this...BUY IT!"

TOYOTA South

Don't get sold... Get Satisfied.

Toyota South has won Toyota's top award for customer satisfaction the last six years in a row.

Some vehicle warranties may vary, please see a salesman for details.

Half mile east of Wal-Mart, on the By-Pass - Richmond
624 - 1313 - 1-800-688-6968

Subscribe to the Mt. Vernon Signal

**ROCKCASTLE COUNTY BOARD OF EDUCATION
FINANCIAL STATEMENT
(For Year Ending June 30, 1997)**

The Bank of Mt. Vernon Account #800 010 1	\$2,638,740.96
Less outstanding checks	(\$ 648,703.95)
Citizens Bank Certificate of Deposit #56237	\$ 125,000.00
Citizens Bank Certificate of Deposit #53156	\$ 500,000.00
Citizens Bank Certificate of Deposit #55673	\$ 500,000.00
Ledger Balance (for all funds)	\$3,115,037.01
Plus Accounts Receivable	\$ 141,263.90
Less Accounts Payable	(\$ 294,784.44)
Plus Miscellaneous Paid Items to be Refunded	\$ 5,003.57
Total Fund Balance Close of Year (for all funds)	\$2,966,540.04

This is to certify that the bank account balance(s) on June 30, 1997 for the above listed accounts of the Rockcastle County Board of Education are as stated.

8/12/97
(Date)

John B. Hopkin, Financial Officer
(Signature & Title of Depository Official - The Bank of Mt. Vernon)

Sworn to and subscribed before me this 12 day of August, 1997. My commission expires: 3-11-01

Notary Public: *Virginia C. Macdonald*

8-12-97
(Date)

Joan R. Peoples, Notary
(Signature & Title of Depository Official - Citizens Bank)

Sworn to and subscribed before me this 12 day of August, 1997. My commission expires: 8-24-97

Notary Public: *Corne Graham*

This is to certify that all the listed Financial Statements of the Rockcastle County Board of Education are true and accurate.

8/12/97
(Date)

Richard L. Bray
Richard L. Bray, Rockcastle County Board of Education Treasurer

(Witness's name)

GENERAL FUND	ACCOUNT BALANCE	CAPITAL OUTLAY FUND	ACCOUNT BALANCE
ASSETS		ASSETS	
CASH IN BANK	879,658.03	CASH IN BANK	201,893.92
INVESTMENTS	.00	INVESTMENTS	.00
ACCOUNTS RECEIVABLE	101,199.90	INTEREST RECEIVABLE	.00
ESTIMATED REVENUES	.00	ESTIMATED REVENUES	.00
REVENUES CONTROL	.00	REVENUES CONTROL	.00
TOTAL ASSETS	972,857.93	TOTAL ASSETS	201,893.92
LIABILITIES		LIABILITIES	
ACCOUNTS PAYABLE	-141,438.26	ACCOUNTS PAYABLE	-57,527.79
DUEMENTS PAYABLE	.00	CONSTR CONTRACTS PAYABLE	.00
LOCAL PRINCIPAL PAYABLE	.00	APPROPRIATIONS	.00
LOCAL TAX WITHHELD PAYABLE	161.10	EXPENDITURES CONTROL	.00
FEDERAL TAX WITHHELD PAYABLE	942.86	ENCUMBRANCES	.00
FICA & FIT WITHHELD PAYABLE	1,474.17	TOTAL LIABILITIES	-57,527.79
STATE TAX WITHHELD PAYABLE	78.27	FUND BALANCE	
KTRS WITHHELD PAYABLE	242.05	RESERVED FOR ENCUMBRANCES	.00
CERS WITHHELD PAYABLE	.00	PRIOR YEAR ENCUMBRANCES	.00
BONDS PAYABLE (LONG TERM)	.00	UNRESERVED FUND BALANCE	-144,366.13
APPROPRIATIONS	.00	TOTAL FUND BALANCE	-144,366.13
EXPENDITURES CONTROL	.00	BUILDING FUND (FSPK)	
ENCUMBRANCES	2,129.66	ACCOUNT BALANCE	
TOTAL LIABILITIES	-136,489.25	ASSETS	
FUND BALANCE		RESERVED FOR ENCUMBRANCES	-2,129.66
RESERVED FOR ENCUMBRANCES	-2,129.66	PRIOR YEAR ENCUMBRANCES	-124,735.92
PRIOR YEAR ENCUMBRANCES	-124,735.92	RESTRICTED FOR SICK LY PAYABLE	-56,887.17
RESTRICTED FOR SICK LY PAYABLE	-56,887.17	UNRESERVED FUND BALANCE	-653,495.93
UNRESERVED FUND BALANCE	-653,495.93	TOTAL FUND BALANCE	-836,448.68
TOTAL FUND BALANCE	-836,448.68	SPECIAL REVENUE FUND	
SPECIAL REVENUE FUND		ACCOUNT BALANCE	
ASSETS		LIABILITIES	
CASH IN BANK	-134,669.32	ACCOUNTS PAYABLE	.00
INVESTMENTS	.00	CONSTR CONTRACTS PAYABLE	.00
INTEREST RECEIVABLE	.00	APPROPRIATIONS	.00
ACCOUNTS RECEIVABLE	.00	EXPENDITURES CONTROL	.00
ESTIMATED REVENUES	.00	ENCUMBRANCES	.00
REVENUES CONTROL	.00	TOTAL LIABILITIES	.00
TOTAL ASSETS	-134,669.32	FUND BALANCE	
LIABILITIES		RESERVED FOR ENCUMBRANCES	.00
ACCOUNTS PAYABLE	-29,784.34	PRIOR YEAR ENCUMBRANCES	.00
APPROPRIATIONS	.00	RESTRICTED FOR MSFCO ESPROW	.00
EXPENDITURES CONTROL	.00	UNRESERVED FUND BALANCE	-232,778.14
ENCUMBRANCES	-11.95	TOTAL FUND BALANCE	-232,778.14
TOTAL LIABILITIES	-29,796.29	TECHNOLOGY FUND	
FUND BALANCE		ACCOUNT BALANCE	
RESERVED FOR ENCUMBRANCES	11.95	ASSETS	
PRIOR YEAR ENCUMBRANCES	-18,852.42	CASH IN BANK	32,599.55
RESTRICTED FOR GRANT BALANCES	.00	CASH WITH FISCAL AGENTS	.00
UNRESERVED FUND BALANCE	180,496.78	INVESTMENTS	.00
TOTAL FUND BALANCE	161,456.31	INTEREST RECEIVABLE	.00

ESTIMATED REVENUES	.00
REVENUES CONTROL	.00
TOTAL ASSETS	32,599.55
LIABILITIES	
ACCOUNTS PAYABLE	-1,155.60
CONSTR CONTRACTS PAYABLE	.00
APPROPRIATIONS	.00
EXPENDITURES CONTROL	.00
ENCUMBRANCES	.97
TOTAL LIABILITIES	-1,155.60
FUND BALANCE	
RESERVED FOR ENCUMBRANCES	.00
PRIOR YEAR ENCUMBRANCES	-3,996.00
RESTRICTED FOR TECHNOLOGY ESOR	.00
UNRESERVED FUND BALANCE	-24,447.95
TOTAL FUND BALANCE	-28,443.95
CONSTRUCTION FUND	
ACCOUNT BALANCE	
ASSETS	
CASH IN BANK	896,527.29
CASH WITH FISCAL AGENTS	.00
INVESTMENTS	1,000,000.00
INTEREST RECEIVABLE	.00
ESTIMATED REVENUES	.00
REVENUES CONTROL	.00
TOTAL ASSETS	1,896,527.29
LIABILITIES	
ACCOUNTS PAYABLE	.00
CONSTR CONTRACTS PAYABLE	.00
APPROPRIATIONS	.00
EXPENDITURES CONTROL	.00
ENCUMBRANCES	.00
TOTAL LIABILITIES	.00
FUND BALANCE	
RESERVED FOR ENCUMBRANCES	.00
PRIOR YEAR ENCUMBRANCES	.00
UNRESERVED FUND BALANCE	-1,896,527.29
TOTAL FUND BALANCE	-1,896,527.29
RCHS CONSTRUCTION FUND	
ACCOUNT BALANCE	
ASSETS	
CASH IN BANK	.00
CASH WITH FISCAL AGENTS	.00
INVESTMENTS	.00
INTEREST RECEIVABLE	.00
ESTIMATED REVENUES	.00
REVENUES CONTROL	.00
TOTAL ASSETS	.00
LIABILITIES	
ACCOUNTS PAYABLE	.00
CONSTR CONTRACTS PAYABLE	.00
APPROPRIATIONS	.00
EXPENDITURES CONTROL	.00
ENCUMBRANCES	.00
TOTAL LIABILITIES	.00
FUND BALANCE	
RESERVED FOR ENCUMBRANCES	.00
PRIOR YEAR ENCUMBRANCES	.00
UNRESERVED FUND BALANCE	.00
TOTAL FUND BALANCE	.00
STV LABOR MARKET 16	
ACCOUNT BALANCE	
ASSETS	
CASH IN BANK	-41,046.99
INVESTMENTS	.00
INTEREST RECEIVABLE	.00
ACCOUNTS RECEIVABLE	.00
ESTIMATED REVENUES	.00
REVENUES CONTROL	.00
TOTAL ASSETS	-41,046.99
LIABILITIES	
ACCOUNTS PAYABLE	-40,668.81
CONSTR CONTRACTS PAYABLE	.00
APPROPRIATIONS	.00
EXPENDITURES CONTROL	.00
ENCUMBRANCES	6.19
TOTAL LIABILITIES	-40,675.00

Agricultural News
Rockcastle Farm Service Agency

Warden Alexander, FSA Director The Rockcastle County Farm Service Agency is beginning the process to elect a County Committee in all our offices. County Committees administer federal farm programs at the local level and are responsible for establishing policy and the overall management of each FSA office. In an effort to reach all eligible voters in the county, we urge any and all producers who have not received a voting petition in the past election (Dec. 96) to contact our office immediately. Eligible voters are: farm owners, operators, tenants and sharecroppers, of legal voting age if the producer is eligible to take part in any FSA program. This includes reservation land owners for Native Americans, spouses of eligible producers in community property states and spouses who are an owner, operator, tenant or sharecropper. Remember: If you want to vote in the upcoming election—your name must be on the voting list as an eligible voter. Now is the time to contact your local FSA office for voting eligibility.

FSA makes and guarantees farm loans and provides technical management assistance to family farmers. A "family farm" is defined as one that a family can operate and manage itself with a reasonable amount of hired labor. FSA loans are tailored to a borrower's needs. The FSA Agriculture Credit Manager helps the borrower analyze problems, determine available resources and plan how resources may best be used. The FSA loan programs are: Operating Loans, Farm Ownership Loans, Emergency Loans, and Youth Project Loans.

Recent warehouse examinations have revealed evidence of substitution by producers using warehouse receipts that were issued for a better quality of grain than was delivered by the producer for obtaining CCC loans. The quality of the commodity was upgraded to make the commodity eligible for nonrecourse loan. To be eligible for a CCC commodity loan, the quality and quantity of grain represented by a warehouse receipt must reflect the commodity delivered by the producer. Warehouse receipts that have been upgraded to reflect a better grade and quality than the quality that was delivered by the producer to the warehouse are ineligible for CCC loan whether or not the warehouse operator received monetary compensation. To be eligible to receive loans or loan deficiency payments, a producer must have the beneficial interest in the commodity that is tendered to CCC for a loan or loan deficiency payment. Commodities obtained by gift or purchase shall not be eligible to be tendered to CCC for loans or loan deficiency payments.

For more information on any of the above listed programs, contact the Rockcastle County Farm Service Agency at 606-256-2525.

FUND BALANCE		OTHER REVENUE FROM LOCAL SOURCES			
RESERVED FOR ENCUMBRANCES	6.49	1912 BUS RENTAL	.00	.00	.00
PRIOR YEAR ENCUMBRANCES	5,736.10	1920 CONTRIBUTIONS/DONATIONS	.00	.00	.00
UNRESERVED FUND BALANCE	87,454.13	1980 REPRD OF PRIOR YR EXPENDITURE	78,901.63	29,865.90	-964.35
TOTAL FUND BALANCE	93,222.29				103.34
GENERAL FUND (1)					
ACCOUNT		BUDGET	YR TO DATE	AVAIL	
BALANCE		APPROP	ACTUAL	BUDGET	USED
1990 MISCELLANEOUS REVENUE	1,000.00		26,018.80	-25,018.80	2,601.88
2121 LOCAL MISC REIMBURSEMENT	.00		.00	.00	.00
TOTAL OTHER REVENUE FROM LOCAL SOURCES	29,901.63		55,884.78	-25,983.15	106.90
TOTAL REVENUE FROM LOCAL SOURCES	1,861,551.60		1,819,277.96	-157,726.36	109.49
REVENUE FROM STATE SOURCES					
STATE PROGRAMS					
3111 SEEK PROGRAM	9,275,291.00		9,355,321.00	-130,030.00	101.41
3119 OTHER STATE REVENUE	23,023.00		30,811.22	-7,788.22	133.83
TOTAL STATE PROGRAMS	9,248,314.00		9,386,132.22	-137,818.22	181.49
OTHER STATE FUNDING					
3124 DIST VOCATIONAL SCHOOL	35,000.00		57,791.00	-22,791.00	165.12
3125 BUS DRVR TRAINING REIMB	.00		1,000.00	-1,000.00	.00
3126 SUB-SALARY-REIMB (STATE)	.00		.00	.00	.00
3127 PROF DEVELOPMENT REIMB (STATE)	.00		.00	.00	.00
3128 ADULT REIMBURSEMENT	4,500.00		4,575.00	-75.00	100.56
TOTAL OTHER STATE FUNDING	39,500.00		63,316.00	-23,816.00	160.29
EXPENDITURE REIMBURSEMENTS					
3131 LOCAL MISC REIMBURSEMENT	125,000.00		181,993.67	23,006.33	81.59
TOTAL EXPENDITURE REIMBURSEMENTS	125,000.00		181,993.67	23,006.33	81.59
TOTAL REVENUE FROM STATE SOURCES	9,412,814.00		9,551,441.89	-138,627.89	181.47
REVENUE FROM FEDERAL SOURCES					
FEDERAL SOURCES					
4700 FEDERAL RLY THRU INTERMED SRC	3,634.35		3,797.45	-163.10	184.49
4810 MEDICAID REIMBURSEMENT	.00		6,104.42	-6,104.42	.00
TOTAL FEDERAL SOURCES	3,634.35		9,801.87	-6,267.52	272.45
TOTAL REVENUE FROM FEDERAL SOURCES	3,634.35		9,801.87	-6,267.52	272.45
OTHER RECEIPTS					
INTERFUND TRANSFERS					
5210 FUND TRANSFER	.00		3,734.94	-3,734.94	.00
TOTAL INTERFUND TRANSFERS	.00		3,734.94	-3,734.94	.00
SALE OR COMPEN FOR LOSS OF ASSETS					
5311 SALE OF LAND & IMPROVEMENTS	.00		.00	.00	.00
5312 LOSS COMP - LAND & IMPROVEMENTS	.00		.00	.00	.00
5321 SALE OF BUILDINGS	42,500.00		42,500.00	.00	100.00
5322 LOSS COMP - BUILDINGS	10,546.00		78,447.78	-67,901.78	743.86
5341 SALE OF EQUIPMENT ETC	5,507.00		9,808.85	-4,301.77	174.48
5342 LOSS COMP - EQUIPMENT ETC	15,357.63		15,421.53	-63.90	100.42
TOTAL SALE OR COMPEN FOR LOSS OF ASSETS	73,910.71		145,978.16	-72,067.45	197.51
TOTAL OTHER RECEIPTS	73,910.71		149,713.10	-75,802.39	202.56
TOTAL RECEIPTS	11,151,910.66		11,530,334.82	-378,424.16	183.39
TOTAL REVENUES	12,109,711.74		12,480,344.90	-370,633.16	183.86
EXPENDITURES					
1000 INSTRUCTION					
0100 SALARIES PERSONNEL SERVICES	5,740,807.51		5,868,600.74	-127,893.23	102.23
0200 EMPLOYEE BENEFITS	90,226.33		133,976.40	-43,750.07	146.49
0300 PURCHAS PROFES & TECH SERVICES	8,000.00		8,140.10	-140.10	101.75
0400 PURCHASED PROPERTY SERVICES	52,582.00		87,338.28	-34,756.28	166.15
0500 OTHER PURCHASED SERVICES	29,811.50		28,891.54	10,200.04	135.93
0600 SUPPLIES & MATERIALS	237,015.18		208,083.22	30,531.96	87.12
0700 PROPERTY	102,381.98		87,832.83	4,448.95	85.65
0800 MISCELLANEOUS	17,190.00		22,866.52	-5,676.52	121.88
TOTAL 1000 INSTRUCTION	6,276,594.50		6,464,021.83	-187,427.33	182.99
2100 STUDENT SUPPORT SERVICES					
0100 SALARIES PERSONNEL SERVICES	536,434.64		533,585.78	2,838.85	99.47
0200 EMPLOYEE BENEFITS	13,645.87		13,894.13	-248.26	101.82
0300 PURCHAS PROFES & TECH SERVICES	2,000.00		274.85	1,675.15	16.24
0400 PURCHASED PROPERTY SERVICES	100.00		208.00	-108.00	208.00
0500 OTHER PURCHASED SERVICES	6,950.00		5,288.94	1,749.06	74.83
0600 SUPPLIES & MATERIALS	31,850.00		21,479.45	10,170.55	67.87
0700 PROPERTY	11,480.00		9,800.93	1,999.87	92.46
0800 MISCELLANEOUS	6,850.00		4,553.44	2,896.56	68.47
TOTAL 2100 STUDENT SUPPORT SERVICES	608,830.51		588,819.53	20,180.98	98.69
2200 INSTRUCTIONAL STAFF SUPP SERV					
0100 SALARIES PERSONNEL SERVICES	314,873.35		311,824.16	3,049.19	98.78
0200 EMPLOYEE BENEFITS	1,280.00		929.70	278.30	76.98
0300 PURCHAS PROFES & TECH SERVICES	23,000.00		14,217.84	8,682.16	62.25
0400 PURCHASED PROPERTY SERVICES	19,000.00		24,503.99	-4,603.99	123.14
0500 OTHER PURCHASED SERVICES	19,600.00		15,248.77	4,259.23	72.76
0600 SUPPLIES & MATERIALS	82,748.93		65,636.06	17,112.87	79.32
0700 PROPERTY	41,240.00		11,727.87	29,512.13	28.44
0800 MISCELLANEOUS	19,600.00		10,211.79	9,388.21	52.10
0900 OTHER USES OF FUNDS	52,936.00		56,786.00	-3,770.00	187.12
TOTAL 2200 INSTRUCTIONAL STAFF SUPP SERV	575,106.29		510,298.18	64,808.10	88.73
2300 DISTRICT ADMIN SUPPORT SERVICE					
0100 SALARIES PERSONNEL SERVICES	111,829.13		107,116.97	4,712.21	96.48
0200 EMPLOYEE BENEFITS	155,515.61		58,255.03	97,260.58	37.46

GENERAL FUND (1)		BUDGET	YR TO DATE	AVAIL	%
		APPROP	ACTUAL	BUDGET	USED
REVENUES					
BEGINNING BALANCE					
TOTAL BEGINNING BALANCE	957,801.00	950,010.00	-7,791.00	99.19	
RECEIPTS					
REVENUE FROM LOCAL SOURCES					
AD VALOREM TAXES					
1111 GENERAL REAL PROPERTY TAX	671,741.30	666,825.68	-4,915.62	99.33	
1112 GENERAL PERS PROPERTY TAX	58,120.82	68,679.16	-10,558.34	122.20	
1113 PSC REAL PROPERTY TAX	13,846.89	151,719.49	-137,872.60	1,045.76	
1114 PSC PERS PROPERTY TAX	93,218.07	1,173.86	93,044.21	.19	
1115 DELINQUENT PROPERTY TAX	25,000.00	81,814.52	-16,814.52	167.26	
1117 MOTOR VEHICLE TAX	229,458.00	266,435.22	-36,976.42	118.11	
TOTAL AD VALOREM TAXES	1,088,995.00	1,195,547.92	-106,552.85	109.78	
SALES & USE TAXES					
1121 UTILITIES TAX	388,154.89	387,154.23	-8,999.34	102.32	
TOTAL SALES & USE TAXES	388,154.89	387,154.23	-8,999.34	102.32	
INCOME TAXES					
1140 PENALTIES & INTEREST ON TAXES	1,500.00	155.00	1,345.00	10.33	
1191 OMITTED PROPERTY TAX	3,000.00	34,338.73	-31,338.73	1,144.66	
TOTAL INCOME TAXES	4,500.00	34,493.73	-29,993.73	766.55	
EARNINGS ON INVESTMENTS					
1510 INTEREST INCOME	150,000.00	136,196.29	13,803.71	90.80	
TOTAL EARNINGS ON INVESTMENTS	150,000.00	136,196.29	13,803.71	90.80	

GENERAL FUND (1)		BUDGET	YR TO DATE	AVAIL	%
		APPROP	ACTUAL	BUDGET	USED
EXPENDITURES					
1000 INSTRUCTION					
0100 SALARIES PERSONNEL SERVICES	5,740,807.51	5,868,600.74	-127,893.23	102.23	
0200 EMPLOYEE BENEFITS	90,226.33	133,976.40	-43,750.07	146.49	
0300 PURCHAS PROFES & TECH SERVICES	8,000.00	8,140.10	-140.10	101.75	
0400 PURCHASED PROPERTY SERVICES	52,582.00	87,338.28	-34,756.28	166.15	
0500 OTHER PURCHASED SERVICES	29,811.50	28,891.54	10,200.04	135.93	
0600 SUPPLIES & MATERIALS	237,015.18	208,083.22	30,531.96	87.12	
0700 PROPERTY	102,381.98	87,832.83	4,448.95	85.65	
0800 MISCELLANEOUS	17,190.00	22,866.52	-5,676.52	121.88	
TOTAL 1000 INSTRUCTION	6,276,594.50	6,464,021.83	-187,427.33	182.99	
2100 STUDENT SUPPORT SERVICES					
0100 SALARIES PERSONNEL SERVICES	536,434.64	533,585.78	2,838.85	99.47	
0200 EMPLOYEE BENEFITS	13,645.87	13,894.13	-248.26	101.82	
0300 PURCHAS PROFES & TECH SERVICES	2,000.00	274.85	1,675.15	16.24	
0400 PURCHASED PROPERTY SERVICES	100.00	208.00	-108.00	208.00	
0500 OTHER PURCHASED SERVICES	6,950.00	5,288.94	1,749.06	74.83	
0600 SUPPLIES & MATERIALS	31,850.00	21,479.45	10,170.55	67.87	
0700 PROPERTY	11,480.00	9,800.93	1,999.87	92.46	
0800 MISCELLANEOUS	6,850.00	4,553.44	2,896.56	68.47	
TOTAL 2100 STUDENT SUPPORT SERVICES	608,830.51	588,819.53	20,180.98	98.69	
2200 INSTRUCTIONAL STAFF SUPP SERV					
0100 SALARIES PERSONNEL SERVICES	314,873.35	311,824.16	3,049.19	98.78	
0200 EMPLOYEE BENEFITS	1,280.00	929.70	278.30	76.98	
0300 PURCHAS PROFES & TECH SERVICES	23,000.00	14,217.84	8,682.16	62.25	
0400 PURCHASED PROPERTY SERVICES	19,000.00	24,503.99	-4,603.99	123.14	
0500 OTHER PURCHASED SERVICES	19,600.00	15,248.77	4,259.23	72.76	
0600 SUPPLIES & MATERIALS	82,748.93	65,636.06	17,112.87	79.32	
0700 PROPERTY	41,240.00	11,727.87	29,512.13	28.44	
0800 MISCELLANEOUS	19,600.00	10,211.79	9,388.21	52.10	
0900 OTHER USES OF FUNDS	52,936.00	56,786.00	-3,770.00	187.12	
TOTAL 2200 INSTRUCTIONAL STAFF SUPP SERV	575,106.29	510,298.18	64,808.10	88.73	
2300 DISTRICT ADMIN SUPPORT SERVICE					
0100 SALARIES PERSONNEL SERVICES	111,829.13	107,116.97	4,712.21	96.48	
0200 EMPLOYEE BENEFITS	155,515.61	58,255.03	97,260.58	37.46	

3200 RESTRICTED STATE REVENUE	265,940.00	266,100.00	-160.00	100.06
TOTAL RESTRICTED	265,940.00	266,100.00	-160.00	100.06
TOTAL REVENUE FROM STATE SOURCES	265,940.00	266,100.00	-160.00	100.06
TOTAL RECEIPTS	266,940.00	272,903.59	-5,963.59	102.33
TOTAL REVENUES	266,940.00	272,903.59	-5,963.59	102.22

CAPITAL OUTLAY FUND (310)	BUDGET	YR TO DATE	AVAIL	%
	APPROP.	ACTUAL	BUDGET	USED

EXPENDITURES				
4500 NEW BUILDING CONSTRUCTION				
8300 PURCHSD PROFES & TECH SERVICES	.00	7,222.97	-2,222.97	.00
8400 PURCHASED PROPERTY SERVICES	105,615.00	87,776.51	117,938.57	36.51
8900 OTHER USES OF FUNDS	.00	.00	.00	.00
TOTAL 4500 NEW BUILDING CONSTRUCTION	105,615.00	89,999.48	115,615.60	37.71

5100 MEAT SERVICE				
8000 MISCELLANEOUS	.00	.00	.00	.00
8900 OTHER USES OF FUNDS	81,324.92	50,537.90	22,706.94	71.98
TOTAL 5100 MEAT SERVICE	81,324.92	50,537.90	22,706.94	71.98
TOTAL EXPENDITURES	266,940.00	128,537.46	138,402.54	68.15
TOTAL FOR FUND	.00	144,366.13	-144,366.13	.00

BUILDING FUND (320-340)	BUDGET	YR TO DATE	AVAIL	%
	APPROP.	ACTUAL	BUDGET	USED

REVENUES				
-BEGINNING BALANCE				
TOTAL BEGINNING BALANCE	3,584.51	12,375.51	-8,791.00	345.25

RECEIPTS				
REVENUE FROM LOCAL SOURCES				
AD VALOREM TAXES				
1111 GENERAL REAL PROPERTY TAX	112,935.92	145,310.56	-32,284.64	128.52
1112 GENERAL PERS PROPERTY TAX	9,448.89	31.51	9,489.28	.33
1113 PSC REAL PROPERTY TAX	2,829.65	4,253.83	-1,423.28	156.38
1114 PSC PERS PROPERTY TAX	16,601.54	.00	16,601.54	.00
1115 DELINQUENT PROPERTY TAX	.00	.00	.00	.00
TOTAL AD VALOREM TAXES	141,806.00	149,425.28	-7,537.20	105.31

INCOME TAXES				
1191 OMITTED PROPERTY TAX	500.00	664.44	-164.44	132.89
TOTAL INCOME TAXES	500.00	664.44	-164.44	132.89

EARNINGS ON INVESTMENTS				
1510 INTEREST INCOME	4,000.00	10,864.79	-6,864.79	271.62
TOTAL EARNINGS ON INVESTMENTS	4,000.00	10,864.79	-6,864.79	271.62
TOTAL REVENUE FROM LOCAL SOURCES	146,306.00	160,954.43	-14,648.43	109.95

REVENUE FROM STATE SOURCES				
RESTRICTED				
3200 RESTRICTED STATE REVENUE	342,952.00	343,244.00	-292.00	100.09
TOTAL RESTRICTED	342,952.00	343,244.00	-292.00	100.09
TOTAL REVENUE FROM STATE SOURCES	342,952.00	343,244.00	-292.00	100.09
TOTAL RECEIPTS	489,340.00	504,190.43	-14,850.43	103.04
TOTAL REVENUES	492,824.51	516,573.94	-23,648.43	104.00

BUILDING FUND (320-340)	BUDGET	YR TO DATE	AVAIL	%
	APPROP.	ACTUAL	BUDGET	USED

EXPENDITURES				
500 NEW BUILDING CONSTRUCTION				
8400 PURCHASED PROPERTY SERVICES	.00	.00	.00	.00
8900 OTHER USES OF FUNDS	.00	.00	.00	.00
TOTAL 500 NEW BUILDING CONSTRUCTION	.00	.00	.00	.00

100 MEAT SERVICE				
8000 MISCELLANEOUS	396,495.43	197,718.00	198,776.63	49.87
8900 OTHER USES OF FUNDS	96,429.00	86,877.00	10,352.00	89.26
TOTAL 100 MEAT SERVICE	492,924.51	283,995.00	209,128.71	57.57
TOTAL EXPENDITURES	492,924.51	283,995.00	209,128.71	57.57
TOTAL FOR FUND	.00	232,778.14	-232,778.14	.00

CONTOLOGY FUND (350)	BUDGET	YR TO DATE	AVAIL	%
	APPROP.	ACTUAL	BUDGET	USED

VENUES				
-BEGINNING BALANCE				
TOTAL BEGINNING BALANCE	111,185.19	53,302.37	-57,882.82	47.94
EARNINGS ON INVESTMENTS				
510 INTEREST INCOME	3,828.00	3,520.28	299.72	92.15

TOTAL EARNINGS ON INVESTMENTS	3,828.00	3,520.28	299.72	92.15
OTHER REVENUE FROM LOCAL SOURCES				
1990 MISCELLANEOUS REVENUE	.00	.00	.00	.00
TOTAL OTHER REVENUE FROM LOCAL SOURCES	.00	.00	.00	.00
TOTAL REVENUE FROM LOCAL SOURCES	3,828.00	3,520.28	299.72	92.15

REVENUE FROM STATE SOURCES				
RESTRICTED				

3200 RESTRICTED STATE REVENUE	52,936.00	56,706.00	-3,770.00	107.12
TOTAL RESTRICTED	52,936.00	56,706.00	-3,770.00	107.12
TOTAL REVENUE FROM STATE SOURCES	52,936.00	56,706.00	-3,770.00	107.12

OTHER RECEIPTS				
INTERFUND TRANSFERS				

5210 FUND TRANSFER	52,936.00	56,706.00	-3,770.00	107.12
TOTAL INTERFUND TRANSFERS	52,936.00	56,706.00	-3,770.00	107.12
TOTAL OTHER RECEIPTS	52,936.00	56,706.00	-3,770.00	107.12
TOTAL RECEIPTS	109,692.00	116,932.28	-7,240.28	106.60
TOTAL REVENUES	220,877.19	170,234.65	50,642.54	77.07

TECHNOLOGY FUND (350)	BUDGET	YR TO DATE	AVAIL	%
	APPROP.	ACTUAL	BUDGET	USED

EXPENDITURES				
1000 INSTRUCTION				
8600 SUPPLIES & MATERIALS	9,496.00	2,830.90	6,657.10	29.80
8900 MISCELLANEOUS	.00	.00	.00	.00
TOTAL 1000 INSTRUCTION	9,496.00	2,830.90	6,657.10	29.80

4400 EDUCATIONAL SPECIFICATIONS DEV				
8700 PROPERTY	195,388.07	133,691.00	61,697.07	68.42
TOTAL 4400 EDUCATIONAL SPECIFICATIONS DEV	195,388.07	133,691.00	61,697.07	68.42

4600 BLDG RENOVATIONS/ADDITIONS				
8700 PROPERTY	15,993.04	5,260.72	10,732.32	32.89
TOTAL 4600 BLDG RENOVATIONS/ADDITIONS	15,993.04	5,260.72	10,732.32	32.89
TOTAL EXPENDITURES	220,877.19	141,798.78	79,088.49	64.19

TOTAL FOR FUND	.00	20,443.95	-20,443.95	.00
----------------	-----	-----------	------------	-----

CONSTRUCTION FUND (360)	BUDGET	YR TO DATE	AVAIL	%
	APPROP.	ACTUAL	BUDGET	USED

TOTAL BEGINNING BALANCE	1,670,324.49	1,854,003.13	-183,678.64	111.00
RECEIPTS				
REVENUE FROM LOCAL SOURCES				
EARNINGS ON INVESTMENTS				
1510 INTEREST INCOME	30,000.00	91,808.03	-61,808.03	306.29
TOTAL EARNINGS ON INVESTMENTS	30,000.00	91,808.03	-61,808.03	306.29

OTHER REVENUE FROM LOCAL SOURCES				
1990 MISCELLANEOUS REVENUE	.00	450.00	-450.00	.00
TOTAL OTHER REVENUE FROM LOCAL SOURCES	.00	450.00	-450.00	.00
TOTAL REVENUE FROM LOCAL SOURCES	30,000.00	92,398.03	-62,398.03	307.79
OTHER RECEIPTS				
BOND PROCEEDS				
5110 BOND PRINCIPAL PROCEEDS	.00	277,600.00	-277,600.00	.00
TOTAL BOND PROCEEDS	.00	277,600.00	-277,600.00	.00

INTERFUND TRANSFERS				
5210 FUND TRANSFER	.00	.00	.00	.00
TOTAL INTERFUND TRANSFERS	.00	.00	.00	.00
TOTAL OTHER RECEIPTS	.00	277,600.00	-277,600.00	.00
TOTAL RECEIPTS	30,000.00	359,938.03	-329,938.03	1,233.13
TOTAL REVENUES	1,700,324.49	2,223,941.16	-523,616.67	130.80

CONSTRUCTION FUND (360)	BUDGET	YR TO DATE	AVAIL	%
	APPROP.	ACTUAL	BUDGET	USED

8400 PURCHASED PROPERTY SERVICES	132,000.00	49,813.87	82,186.13	37.74
8840 CONTINGENCY	1,568,324.49	.00	1,568,324.49	.00
TOTAL 4500 NEW BUILDING CONSTRUCTION	1,700,324.49	49,813.87	1,650,510.62	2.93

4600 BLDG RENOVATIONS/ADDITIONS				
8300 PURCHSD PROFES & TECH SERVICES	.00	30,000.00	-30,000.00	.00
8400 PURCHASED PROPERTY SERVICES	.00	245,165.76	-245,165.76	.00
8500 OTHER PURCHASED SERVICES	.00	2,354.10	-2,354.10	.00
TOTAL 4600 BLDG RENOVATIONS/ADDITIONS	.00	277,600.00	-277,600.00	.00
TOTAL EXPENDITURES	1,700,324.49	327,413.87	1,372,910.62	19.26

TOTAL FOR FUND	.00	1,896,527.29	-1,896,527.29	.00
----------------	-----	--------------	---------------	-----

CONSTRUCTION FUND (660)				
-------------------------	--	--	--	--

FOOD SERVICE FUND (51)	BUDGET APPROP	YR TO DATE ACTUAL	AVAIL BUDGET	% USED	TOTAL REVENUE FROM FEDERAL SOURCES	282,345.50	100,000.00	173,545.50	28.53
REVENUES					TOTAL RECEIPTS	282,345.50	100,000.00	173,545.50	28.53
BEGINNING BALANCE					TOTAL REVENUES	282,491.21	100,345.71	173,545.50	28.57
TOTAL BEGINNING BALANCE					UPPER CUMBERLAND SP ED COOP (61)				
RECEIPTS					EXPENDITURES				
REVENUE FROM LOCAL SOURCES					2200 INSTRUCTIONAL STAFF SUPP SERV				
EARNINGS ON INVESTMENTS					0100 SALARIES PERSONNEL SERVICES				
1510 INTEREST INCOME					0200 EMPLOYEE BENEFITS				
TOTAL EARNINGS ON INVESTMENTS					0300 PURCHSD PROFES & TECH SERVICES				
FOOD SERVICE					0400 PURCHASED PROPERTY SERVICES				
1600 FOOD SERVICE					0500 OTHER PURCHASED SERVICES				
TOTAL FOOD SERVICE					0600 SUPPLIES & MATERIALS				
OTHER REVENUE FROM LOCAL SOURCES					0700 PROPERTY				
1920 CONTRIBUTIONS/GRANTS					0800 MISCELLANEOUS				
1900 REFUND OF PRIOR YR EXPENDITURE					TOTAL 2200 INSTRUCTIONAL STAFF SUPP SERV				
1990 MISCELLANEOUS REVENUE					TOTAL EXPENDITURES				
TOTAL OTHER REVENUE FROM LOCAL SOURCES					TOTAL FOR FUND				
TOTAL REVENUE FROM LOCAL SOURCES					UPPER CUMBERLAND SP ED COOP (61)				
REVENUE FROM STATE SOURCES					STV LABOR MARKET 16 (62)				
STATE PROGRAMS					REVENUES				
3119 OTHER STATE REVENUE					TOTAL BEGINNING BALANCE				
TOTAL STATE PROGRAMS					RECEIPTS				
RESTRICTED					REVENUE FROM LOCAL SOURCES				
3200 RESTRICTED STATE REVENUE					EARNINGS ON INVESTMENTS				
TOTAL RESTRICTED					1510 INTEREST INCOME				
TOTAL REVENUE FROM STATE SOURCES					TOTAL EARNINGS ON INVESTMENTS				
REVENUE FROM FEDERAL SOURCES					TOTAL REVENUE FROM LOCAL SOURCES				
FOOD SERVICE FUND (51)					REVENUE FROM STATE SOURCES				
FEDERAL SOURCES					EXPENDITURE REIMBURSEMENTS				
4500 RESTRICTED FED THRU STATE					3131 LOCAL MISC REIMBURSEMENT				
TOTAL FEDERAL SOURCES					TOTAL EXPENDITURE REIMBURSEMENTS				
TOTAL REVENUE FROM FEDERAL SOURCES					TOTAL REVENUE FROM STATE SOURCES				
OTHER RECEIPTS					REVENUE FROM FEDERAL SOURCES				
INTERFUND TRANSFERS					FEDERAL SOURCES				
5210 FUND TRANSFER					4500 RESTRICTED FED THRU STATE				
TOTAL INTERFUND TRANSFERS					TOTAL FEDERAL SOURCES				
SALE OR COMPEN FOR LOSS OF ASSETS					TOTAL REVENUE FROM FEDERAL SOURCES				
5341 SALE OF EQUIPMENT ETC					TOTAL RECEIPTS				
5342 LOSS COMP - EQUIPMENT ETC					TOTAL REVENUES				
TOTAL SALE OR COMPEN FOR LOSS OF ASSETS					EXPENDITURES				
TOTAL OTHER RECEIPTS					2200 INSTRUCTIONAL STAFF SUPP SERV				
TOTAL RECEIPTS					0100 SALARIES PERSONNEL SERVICES				
TOTAL REVENUES					0200 EMPLOYEE BENEFITS				
FOOD SERVICE FUND (51)					0300 PURCHSD PROFES & TECH SERVICES				
EXPENDITURES					0400 PURCHASED PROPERTY SERVICES				
3100 FOOD SERVICE OPERATIONS					0500 OTHER PURCHASED SERVICES				
0100 SALARIES PERSONNEL SERVICES					0600 SUPPLIES & MATERIALS				
0200 EMPLOYEE BENEFITS					0700 PROPERTY				
0300 PURCHSD PROFES & TECH SERVICES					0800 MISCELLANEOUS				
0400 PURCHASED PROPERTY SERVICES					0900 OTHER USES OF FUNDS				
0500 OTHER PURCHASED SERVICES					TOTAL 2200 INSTRUCTIONAL STAFF SUPP SERV				
0600 SUPPLIES & MATERIALS					TOTAL EXPENDITURES				
0700 PROPERTY					TOTAL FOR FUND				
0800 MISCELLANEOUS					STV LABOR MARKET 16 (62)				
0900 OTHER USES OF FUNDS					TOTAL EXPENDITURES				
TOTAL 3100 FOOD SERVICE OPERATIONS					TOTAL EXPENDITURES				
TOTAL EXPENDITURES					TOTAL FOR FUND				
TOTAL FOR FUND					STV LABOR MARKET 16 (62)				
FOOD SERVICE FUND (51)					TOTAL EXPENDITURES				
UPPER CUMBERLAND SP ED COOP (61)					TOTAL EXPENDITURES				
REVENUES					TOTAL EXPENDITURES				
BEGINNING BALANCE					TOTAL EXPENDITURES				
TOTAL BEGINNING BALANCE					TOTAL EXPENDITURES				
REVENUE FROM FEDERAL SOURCES					TOTAL EXPENDITURES				
FEDERAL SOURCES					TOTAL EXPENDITURES				
4500 RESTRICTED FED THRU STATE					TOTAL EXPENDITURES				
TOTAL FEDERAL SOURCES					TOTAL EXPENDITURES				

ROCKCASTLE COUNTY BOARD OF EDUCATION
VENDOR PURCHASES (APR40)
FOR JULY, 1996 THRU JUNE, 1997

VENDOR NAME	TOTAL YTD PURCHASES
4 J ENTERPRISES INC	2,517.60
A B DICK PRODUCTS OF LEXINGTON INC	3,408.20
A B ROOFING COMPANY	3,700.00
A CUT ABOVE	1.00
A T & T	3,887.75
A T AND T	0.73
ARSA DISTRIBUTION CENTER	39.45
ARSA MEMBERSHIP	254.00
ABC FIRST AID	134.01
ACADEMIC BOOK SERVICES, INC.	4,348.10
ACADEMIC HALLMARKS	35.00
ACADEMIC INNOVATIONS	3,155.55
ACADEMIC THERAPY PUBLICATIONS	107.53
ACME AUTO ELECTRIC INC	1,335.00
ACORDIA OF EASTERN KY.	36,617.00
ACTION BUSINESS SUPPLIERS, INC.	5,859.18
AD MAX ENTERPRISES	802.80
ADAM COLEMAN	87.00
ADAMS FEED AND SUPPLY CO.	400.00
ADDED TOUCH	300.00
ADDISON-WESLEY	2,267.25
ADDISON-WESLEY PUBLISHING CO.	28,495.17

