

Happy Thanksgiving from our families to yours

# Mount Vernon Signal

Serving Rockcastle County Since 1887

Mount Vernon, Kentucky 40456 • (606) 256-2244

Volume 128 • November 27, 2014

November 27, 2014

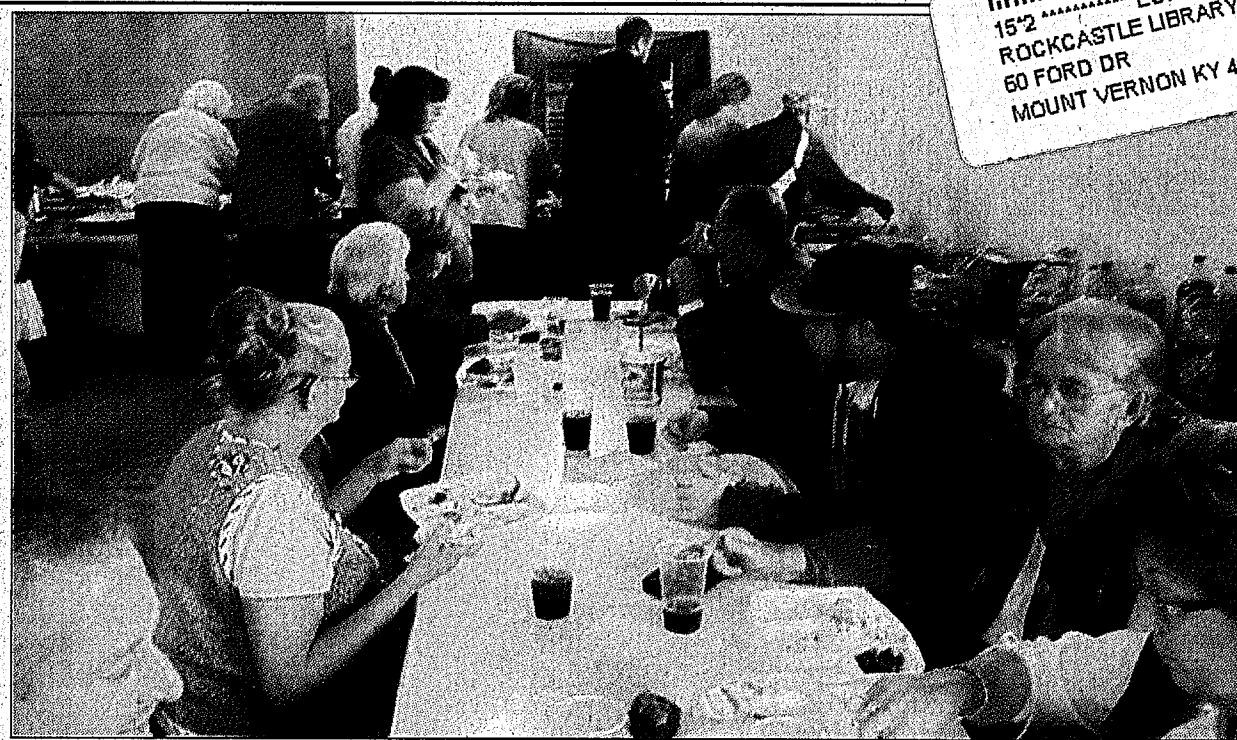

Several community organizations and churches in Rockcastle County are having community Thanksgiving dinners for Rockcastle Countians and their families in honor of the Thanksgiving holiday this Thursday. Shown in these pictures is the Community Thanksgiving Dinner held last Saturday at the former Livingston Elementary School cafe.



## Grant agreement; land purchase on court agenda

The fiscal court formalized their recent agreement to support the City of Livingston in their application for grants Monday, at a special meeting, by approving a resolution and agreement for the project to renovate the former Livingston school which is owned by the county.

asked if it would be legal for the county to donate the school building to the city of Livingston. County Judge/Executive Buzz Carloftis said that property could be conveyed from one government entity to another but he would rather see a board set up to oversee the property made up of some members of the fiscal court, some members of the Livingston city commission and citizens of Livingston," Carloftis told the court.

The action was necessary to initiate proceedings to secure a CDBG grant for \$500,000 for the Livingston School project. The project will be overseen by the city and the grant writers, a private firm.

However, Magistrate Bill McKinney questioned why another committee would be necessary since the court already has an infrastructure committee in place that regulates and oversees all county prop-

The city is also applying for a \$250,000 Appalachian Regional Commission grant to repair and renovate the city-owned Forster Mullins building. Both grants are 100% grants.

(Cont. to A6)

## Road construction project now completed on I-75

Contractors recently completed the large-scale road construction project on I-75 northbound and southbound between the 58' and 66 mile markers in Rockcastle County.

The I-75 construction project began in July when the KTC reduced both I-75 northbound and southbound to one lane between the 58 and 66 mile markers while crews repaved lanes, repaired drains, repaved exit ramps, replaced guardrails, repaved emergency lanes

Kentucky Transportation Cabinet Public Information Officer Amber Hale said that contractors informed her that they completed the

(Cont. to A6)

## Christmas parades and festivities planned throughout county

Several events have been planned throughout Rockcastle County to celebrate the Christmas season.

emony will be held in Memorial Park at 8 p.m. and Santa wish-list lanterns will be released after the tree lighting ceremony. There will also be a mechanical bull for people to ride as well.

The City of Livingston will kick-off holiday events in the county with their Christmas parade this Saturday at 7 p.m. Line-up begins at 6 p.m. at White Star Auto Parts.

The City of Mt. Vernon will hold their annual tree lighting ceremony in Tri-

Following the Christmas parade, the tree lighting cer-

(Cont. to A6)

## Controversy still stirring over county salt supply

Some Rockcastle Countians are expressing concerns about the county's alleged minimal salt supply that is needed to treat the roadways in inclement weather.

ton. He said each county in Kentucky bids and orders salt through a reverse auction each summer and that it's based on supply and demand as well as each entity's salt usage from the prior year.

Carloftis said when last Tuesday's snowstorm came, the county still hadn't received any of their ordered salt but that they had approximately 20 tons of salt left in storage which was the equivalent to one dump

truck load. He said the county always sells salt to the City of Mt. Vernon and that they sold them 10 tons or one small dump truck load.

However, he said the county received 125 tons of their order last Tuesday afternoon, and that they will hopefully receive the remainder of their order in the near future.

Several people called the Signal last week, claiming the county road crews supposedly only had enough salt to fill up "one dump truck."

Carloftis said the county's salt supplier told them that there was a nationwide shortage of salt because of the record amounts used last winter. He said that no actual arrival date was given for any of their salt order but that he hoped to receive some of it before the first snowstorm of the win-

## Another arrest made in recent drug raid

Police arrested another man for drug trafficking last Friday as a result of a recent drug raid by the Rockcastle County Attorney's Office and Mt. Vernon Police Department.

"We did get down to one dump truck load of salt when the snow came last Tuesday. We had ordered salt ahead of time during the reverse auction but how much we get or whenever we get it is out of our control," Carloftis said. "When they came last Tuesday with the salt they told us that we

Arrested was Benjamin

(Cont. to A6)

## Police warning people of increasing scams during holiday season

Local police are asking Rockcastle Countians to be aware of the increasing number of scams and frauds by con artists during the

holiday season. Rockcastle County Sheriff Mike Peters said his office is already receiving a high volume of complaints from people receiving phone calls that promise prizes or money. He said these types of scams have existed for years but that they are becoming more prominent with the upcoming holiday season.

## Jingle Bell Run/Walk is next Saturday

Rockcastle Regional Hospital's eleventh annual Jingle Bell Run/Walk is next Saturday at the Renfro Valley Entertainment Center.

"People have told us that the callers inform them that they have won a car but they have to mail in money to pay for the tax and license fees," Peters said. "Or they say to claim a prize they must send some type of payment to an address that the caller gives to them. A good rule of thumb is if they ask you to send a payment to an address before you get the prize, it should always be a red flag."

Registration begins at 7:30 a.m. and the race starts at 8:30 a.m. Registration fee on race day is \$25.

Peters said authorities on the federal, state and local

However, the fee is \$20 for those who preregister before next Monday at noon. Those interested in preregistering can do so on [www.rockcastleregional.org/race/december](http://www.rockcastleregional.org/race/december).

The course will start and

(Cont. to A6)



Brodhead Volunteer Fire Department and Western Volunteer Fire Department responded to a house fire last Thursday night on Sycamore Street in Brodhead. Authorities say the home belonged to Dean Baldwin of Brodhead and that no one was injured in the fire. Officials said the cause of the fire was electrical and that firefighters were able to save the home by keeping the fire contained to the attic.

## Of Special Note Inside

- Viewpoints ..... Pg. A2
- Classifieds ..... Pgs. B6-7
- Obituaries ..... Pg. A3
- Courthouse News ..... Pg. B2
- Church News ..... Pg. A9
- Letters ..... Pgs. A4

Contact us at: [mvsignal@windstream.net](mailto:mvsignal@windstream.net)  
Deadline submission is Noon Tuesday

Call 606-256-2244 for Advertising & Subscriptions



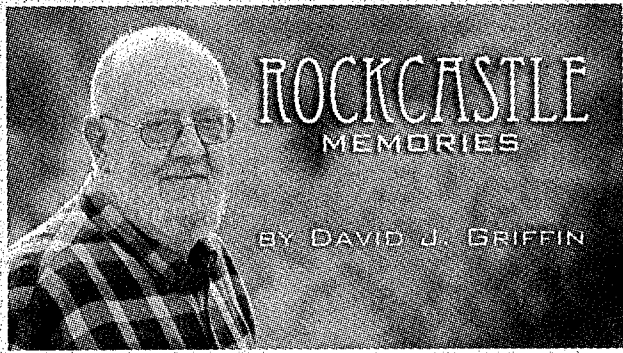

**ROCKCASTLE MEMORIES**

BY DAVID J. GRIFFIN

**Bee's Dutch Oven**

It certainly seems to me that we are experiencing an awfully early change from fall into spring. That, along with the first frost covering our back deck, prompted my wife to suggest that it was time to make the annual exchange of summer clothes for winter attire.

Due to the fact that we have practically no storage space in our small house, we use our backyard storage building to warehouse our out-of-season apparel. Therefore, it was time to start hauling the clothing out to the storage building. Upon opening the door to enter, I spotted mother's (Bee to my weekly readers.) Dutch oven sitting in the front corner. Boy, did that bring back a rush of memories! After we finished "packing" (as country folk say) the boxes of winter clothing into the house, I started thinking about my mother and her using that Old Dutch oven.

When I was young, Bee cooked our meals on a

wood-burning / kitchen stove. Of course, a Dutch oven is a very handy way to both cook and to serve. Bee loved hers, and she used it on a regular basis. I suppose that my favorite meal from that old oven was her beef stew. It would take almost all day long to cook, and the house would become filled with the warm, delightful aroma of homemade stew.

Actually, whenever I saw her get out that big cast-iron oven in order to cook, I knew I was in for a treat. Sometimes she would use it for good ol' soup beans prepared with a ham-hock. I loved that meal, but who doesn't like soup beans? (Anyone who grows up in the southern part of the U.S. has been raised on soup beans, haven't they?) But Bee used her Dutch oven for baking, too. Once, I watched her make biscuits in it.

I was reading about Dutch ovens recently and found out that they have been used since colonial days in the United States -

(Cont. to A5)

**Points East**

By Ike Adams



The news, this week, is that I believe I finally understand global warming because I have spoken to a scientist who devotes much of his time to analyzing that and other seemingly unnatural phenomena.

I stopped at the store out at Round Hill, there in Madison County, the other day where the store is to Kirksville pretty much the same way that Uncle Tom's used to be to us and the Round Hill community, itself, is pretty much like Lowell Branch is to Paint Lick.

Anyway, it was that Tuesday when the high temperature for the day was supposed to get up to 22 but one old fellow, wearing a tied-die sweatshirt that appeared to be a replica of 1968, was sitting on the front porch with his legs crossed smoking a cigarette.

I set the emergency brake on my truck and left the motor and the heater running because it was so cold I was afraid to shut it off. I got out of the truck, nodded to the old hippie, and asked him if he didn't think it was a little cold to be sitting out on the porch without an overcoat. I had just assumed he was out there because smoking probably was not allowed inside the store which also doubles as an eatery for the lunch crowd and a gathering place for the local Truth Club the same way Uncle Tom's used to host the tellers of true tall tales in Paint Lick.

The fellow just stared and me and shook his head. He said, "You've been fooled just like everybody else aint you?"

"How's that," I asked

him? He said, "Buddy, you just think it's cold because you watch too much television. Aint you ever heard of global warming?"

I told him I had, but that the current weather sure

(Cont. to A5)

**Premium Windows**  
 Eight 4000-Series windows  
 • No hidden fees  
 • Solar-Zone glass  
**\$59 PER MONTH**  
 JUST 60 MOS.  
 \$0 DOWN!  
 Energy Star approved  
 Standard Installation  
 "Not only do we stand behind our windows... we stand on them!"  
 Local Owner  
 J.J. Hart  
**FREE IN-HOME ESTIMATES**  
 606-258-1774 • 800-353-4313  
**WindowWorld.com**  
 "Simply the Best for Less"  
 Exceptional Quality Made in the USA  
 \*Monthly payment based on 7.99% for 60 months. Bank approval needed.

**We Give Thanks...**

In every thing give thanks; for this is the will of God in Christ Jesus concerning you. 1 Thes.5:18

We are "thankful" to all our families who allow us to be of service. May the season of bounty bring peace, hope, faith and love.



**Marvin E. Owens Home for Funerals and Monuments**

Bardonia, Kentucky • 606-758-9600 • 1-877-600-9601

**Mount Vernon Signal**  
 Publication Number 366-000  
 Periodical Postage Paid in Mt. Vernon, Ky. 40456  
 606-256-2244  
 Published every Thursday since November, 1887. Offices in the Mt. Vernon Signal Building on Main Street in Mt. Vernon, Ky. 40456. Postmaster, send address changes to P.O. Box 185, Mt. Vernon, Kentucky 40456.  
 James Anderkin, Jr., Publisher Emeritus  
 Perlina M. Anderkin, Publisher/Editor  
**SUBSCRIPTION RATES**  
 In County - \$20.00 Yr. Out-of-County - \$27.00 Yr.  
 Out-of-State \$35.00 Yr.  
 e-mail address: [mvsignal@windstream.net](mailto:mvsignal@windstream.net)

HERE'S TO THE PURSUIT OF:

**BAPTIST HEALTH**  
 Be a healthier you.

Here's to knowing your heart health. Take a free online heart assessment now at [FindYourHealth.com/heart](http://FindYourHealth.com/heart).

# Obituaries



## Joy Violet Brock

Joy Violet (McKinney) Brock, 86, of West Alexandria, OH, went to be with the Lord at her home, and surrounded by her family, on Monday, November 17, 2014. Born February 2, 1928 in Rockcastle County, to William Oliver McKinney and Oatie Emma (Dyer) McKinney. She was united in marriage to Cleo Brock on October 2, 1948 in Rossville, GA. She served the Lord faithfully at the Union Pentecostal Church for 48 years.

She is preceded in death by: son Steve Brock; granddaughter, Amy Marie Maggard; father and mother: sisters, Zula Carrol, Lois Sexton, Elizabeth Hunt and Eunice Lawrence; brothers, Leonard McKinney, and Eldridge McKinney; two half brothers, Claud McKinney and Walter McKinney; and two half sisters, Sophia Anderson and Grace Radford.

Survived by: husband of 66 years, Cleo Brock; daughter and son-in-law, Debbie and Sherman Maggard of West Alexandria, OH; daughter-in-law, Barbara Brock Shirden of Richmond, IN; grandchildren, Aaron and Martha Maggard, Ruth Maggard, Jonathan and Kristin Maggard, all of West Alexandria, OH, Ben and Niki Brock of Richmond, IN, and Emily Shirden of Detroit, MI; and great grandchildren, Miriam Maggard, Joanna Maggard, Rebekah Maggard, Susanna Maggard, Stephen Maggard, Ethan Maggard, Malachi Maggard, Zoe Brock and A J Brock.

Funeral services were held Friday, November 21, 2014 at the Union Pentecostal Church in Dayton, OH with Pastor Clifford Hurst presiding.

Arrangements were entrusted to the Robert L. Crooks Funeral Center, West Alexandria, OH. Burial was in Fairview Cemetery, West Alexandria, OH.



## Amanda Reppert

Amanda Nicole Reppert, 34, of Berea, went to be with Jesus on Sunday, November 23, 2014. Born February 26, 1980 to Barbara Wheat Reppert and the late Charles Reppert, she had endured a lifetime of illness, but could always be counted on for a big smile and a hug.

She was a lifelong resident of Madison County, proud big sister to Charles Benjamin Reppert, granddaughter of Mattie Wheat and the late Benjamin Rufus Wheat, and Mable Reppert (Rudolph) Burdette and the late Marcus Reppert. She was loved by everyone and leaves behind several special aunts, uncles, cousins, and friends. In addition to her father and grandfathers, she was preceded in death by her Uncle Tim Wheat.

She was a 1998 graduate of Berea Community High School and member of the Chestnut Ridge Church of Christ. She enjoyed swimming, listening to music (and singing off key), watching movies, traveling, drinking milkshakes, wearing hats and any opportunity to have fun with family and friends. She was truly an inspiration to all who got the chance to know her.

Visitation 12 noon Wednesday, November 26, 2014 at Liberty Avenue Church. A Celebration of Amanda's Life at 2 p.m. with speakers Bro. Ova Baker, Marc Reppert and Chris Schill. Burial will follow in Berea Cemetery.

Pallbearers will be: Dale McNew, Junior Bullen, Mike White, Marvin Wheat, Chris Schill and Todd Caudill.

Her uncles, Paul, James, Bert, Larry, Gary, Jim, Roger and Darrell will serve as Honorary Pallbearers, as well as, the many other individuals who held a special place in Amanda's heart.

Reppert Funeral Home entrusted with the arrangements.

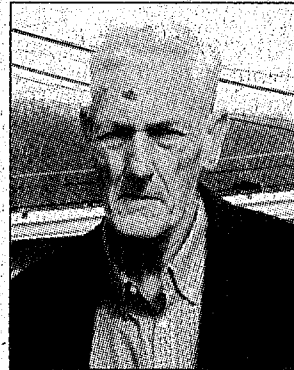

## Thomas E. Collins

Thomas E. "Dewey" Collins, 70, of Mt. Vernon, died Sunday, November 2, 2014 at the Compassionate Care Center in Richmond.

He was born October 24, 1944 in Mt. Vernon, to the late James and Bertha Mae Westerfield Collins.

Mr. Collins formerly worked at Elkhart Steel and Rite Way Steel in Elkhart, Indiana. He enjoyed hunting and fishing and was a member of the Livingston Pentecostal Church.

Survivors include two sons, Tom (Shannon) Collins and Jim Collins and one daughter, Tina (Tim) Heintzelman, all of Elkhart, Indiana; eight grandchildren, four great grandchildren, a brother, Rathel Lee Collins of Mt. Vernon and a sister, Bernice Gates of West Virginia.

He was preceded in death by his first wife, Helen L. Nichols Collins, his second wife, Margaret Robinson Collins, three brothers and eight sisters.

Burial was in Little Pine Cemetery in Goshen, Indiana. Arrangements were by Billings Funeral Home in Elkhart, Indiana.

## My Heavenly Call

On a battlefield long ago, I received my Heavenly Call.

As I lay looking into the sky, The clouds of soft cotton began to appear.

As I was leaving my earthly body to Mother Earth, I heard in the distance the last cannon call.

As the pain ravaged my body, I looked into the eyes of an angel.

So gentle was her touch, in memory I recalled my sweet mother's face.

My comrades in arms I could see gently flying to their Heavenly Call.

The smell of sulfur and sight of smoke, I knew my time was near.

The angel who held my hand softly sang *Amazing Grace*.

As I closed my eyes to leave the world behind,

I could hear the angels sing a song that only Heaven knew.

My body no longer in pain from man's mortal wounds,

I started to see my Savior's face.

He opened His arms and welcomed me home.

Goodbye my brothers in arms,

I will see you on the other side where no battles are fought until that great judgment day.

By: Wesley Mobley  
October 3, 2009

Today, I was at the Civil War Reenactment at the Battle of Lancaster, Ky. I hadn't planned on going to the battlefield but Jim asked if I would. I took the field without gun or uniform, just an extra person on the field. I would take a hit when the battle started. So, as planned, I took my hit and went down.

The nurse who came to me wrapped my wounds and gave me ice chips. As I lay there looking into the bright blue sky with the cotton clouds slowly moving by, the words on the battlefield long ago came to my mind over and over.

After the battle was over, I went to the truck and got pen and paper and went back to the battlefield where this poem was written.

I would like to dedicate this poem to the memory of my uncle Frank Herman Mobley who gave his life in WWII and was a POW from the Battle of the Bulge. Also to the memory of my brother Frank Elbert Rada, who served our country for eighteen years in the United States Army.

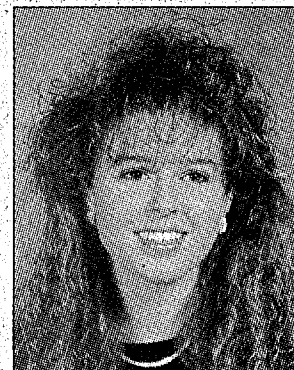

## In Loving Memory of Donna Denice Harper McCool

12-14-79 • 3-2-14

There is a loved one missing at our home this year; Hearts are broken, much sadness, timeless grief and eyes filled with tears.

Donna, our dear loving daughter, sister, aunt, wife and the most loving mother, All your family and friends love you like no other. You fought a battle; knowing it could not be won, You never gave up, because you knew how much you loved Harper Dale, your son!

Many days and nights you suffered so much pain, And never once complained because you knew you would be Heaven's gain.

Holding you in my arms and remembering when you were born,

Seems just like yesterday and now, I'm left to mourn.

You blessed us with a grandson, The most handsome precious one,

And now we know God's Will is done.

Everyday your memories are such a treasure,

Last time holding you in my arms is a blessing one could never measure.

I tell Harper how proud you are of him,

And how much you taught him respect and love And that you are an Angel with God above.

He says, "Ma, I really miss my Mom,"

And I say, I know you do Harper, she loves you so very much, you are her son!

And I can see and feel the hurt in his eyes, So we ask God for strength and pray for God

To bless us from yonder skies.

Donna, the hardest thing I've ever done,

Was holding onto you and saying it's okay to go home.

You have fought a battle and it's okay to let go

We know we are not alone, God loves us so!

God gave you to me and you have blessed us all

By sharing your life with us, And now God calling you home, Donna, we are not alone.

It's okay honey to go home, You were His before you were mine.

Donna, we will always miss you all the time.

Your birthday is coming soon, As well as the Holiday Season, And I'm not ready for so

many reasons.

I know for Harper and our family, We have to continue to do God's Will,

And I can only imagine how too,

God's heart was broken with His Son crucified on Calvary Hill.

In my heart I know I'll see you soon,

I don't even have to think of the sun, the stars or the moon,

Don't even have to close my eyes, to see your beautiful smile.

Mom will see you soon, Donna, just wait a little while.

I love you with all my heart, In Heaven we will not be apart!

To Donna, Love Mom  
Written by Bernice Beasley  
11-8-14

# HONEYBAKED

## TO THE RESCUE

Your family makes the holiday.  
We make the meal.

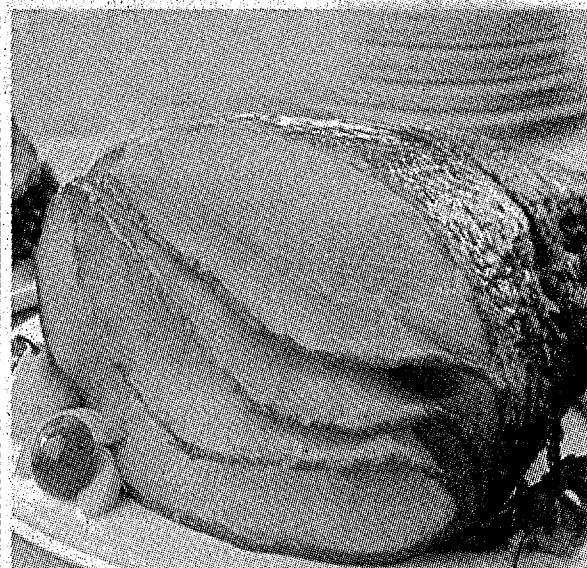

**\$7 OFF** Bone-In Half Ham 8 lbs. or large  
**\$3 OFF** Half or Whole Boneless Ham

**HONEYBAKED**  
The world's best ham

Mount Vernon Signal  
London, Corbin Pick-up Location  
Hwy. 25 South across from Don Franklin Ford  
1813 S. Hwy. 27 • Somerset, KY 42501 • Next to Cracker Barrel  
For Reservations call 606-677-1241



Combining quality and cost is one of the things we do best

A cost much lower than you would expect.

As a locally-owned firm, we understand the importance of keeping costs within a budget. Because we offer a wide choice of services, families can select only what is affordable and meaningful to them. Every service is performed with dignity and receives personal attention, regardless of what is chosen.

We invite you to compare cost but most of all we invite you to compare quality.



365 West Main Street • Mount Vernon, Kentucky 40456  
606-256-2991 • (800) 572-6986  
www.dowellmartin.com

## ONLINE ONLY ESTATE Auction the late Mr. Bill Gregory's

Farm Machinery ~ Tools ~ Personal Property

Bidding Ends: Monday, December 8th at approx. 6 p.m.

Bid Online: [www.fordbrothersinc.com](http://www.fordbrothersinc.com)

In order to settle the estate of the late Mr. Bill Gregory, his wife, Mary, has authorized our company to offer quality farm machinery, tools and personal property at online auction.

The Following Items Are Only a PARTIAL List Of The Many Items That Are Being Offered At Online Auction: Ford 3600 2 Wheel Drive Tractor ~ 16" Dual Axel Trailer ~ Allis Chalmers Tractor ~ Tracker Grizzly 1542 ~ Building ~ StarCraft Flat Bottom Boat ~ 2 Bottom Plow ~ Bush Hog ~ Disc ~ 3 Point Hitch Boom Pole ~ Conveyor ~ Metal Corral ~ 3 Point Hitch Carry All ~ FM 1700 Cultivator ~ 3 Point Modified Lift ~ 6 Ft Disc ~ Grater ~ Post Hole Digger ~ Hillside Kick Plow ~ John Deere Seeder ~ Horse Drawn Cultivator ~ Hay Ring ~ Vintage Horse Drawn Buggy Parts ~ Buggy Parts ~ Oak Buffet With Mirror ~ Cherry Hutch Corner Cabinet ~ Kentucky Maid Wood Stove ~ Full Size Cedar Bed ~ Broyhill Mirror ~ Conference Table ~ Dresser And Mirror ~ Twin Size Bed ~ Full Size Bed ~ White Hoosier Cabinet ~ Fisher Brand Piano ~ Valet Stand With Suit Hanger ~ Round Oak Table ~ Cedar Wardrobe ~ Drop-leaf Table ~ Hoosier Cabinet With Marble Top ~ 5 Drawer Chest ~ Rocking Chair ~ Wood Drafting Table ~ Full Size Headboard ~ Ladder Back Chairs ~ Vintage Wood Chair ~ Small Side Table ~ Upholstered Chair ~ Wood Chest ~ Panasonic Table Top Stereo ~ Group Lot Of Luggage ~ Vintage Brass Washboard ~ Vintage Brass Washboard ~ Group Lot Of Tins ~ Wall Clock ~ L&N Stencils ~ Metal Shelves ~ Wheel Barrel ~ Masonry Tools ~ Assorted Hand Tools ~ Propane Heaters ~ Generator ~ Cast Iron Griddles ~ Cast Iron Muffin Pans ~ Cast Iron Kettles ~ Motion Sensor Lights ~ Light Fixtures ~ Gas Cans ~ Vintage Camera And Christmas Cd's ~ Pressure Canner ~ Drop Leaf Table ~ Sleds ~ Push Mowers ~ Cross-Cut Saws ~ Galvanized Roofing Nails ~ Baby Grand Piano ~ Lumber and MUCH, MUCH MORE!

Previews: Monday, December 1st from 3:00 p.m. - 6:00 p.m. and Monday, December 8th from 3:00 p.m. - 6:00 p.m.

Pickup: There will be only ONE pickup date: Tuesday, December 9th from 12 noon - 6:00 p.m.

Note: The items in this sale are in two different locations: The Gregory Law Office Building on East Main Street and at the Gregory residence at Jerri Lane in Mt. Vernon. We highly recommend that you attend the previews so that you will be aware of the location that you will need to go to the day of the pickup, should you win items in this auction.

Terms: Payment will be due in full no later than Tuesday, December 9th at 6:00 p.m. All purchases that have not been paid in full by Tuesday, December 9th at 6:00 p.m. Eastern Time will automatically be charged to the credit card used at registration with a 3% processing fee. At pickup you have the option to pay with cash, check or MasterCard/Visa (with processing fee).

Announcements made by Auction Company take precedence over printed matter.

Contact the Auctioneer, Sam Ford, for more information, 606-256-4545 or 606-308-4400.

MARKNET ALLIANCE  
Auctioneer: SAM FORD  
www.fordbrothersinc.com  
Mt. Vernon, KY  
606-256-4545 • 800-435-5454  
Somerset, KY 606-679-2212  
London, KY 606-878-7111

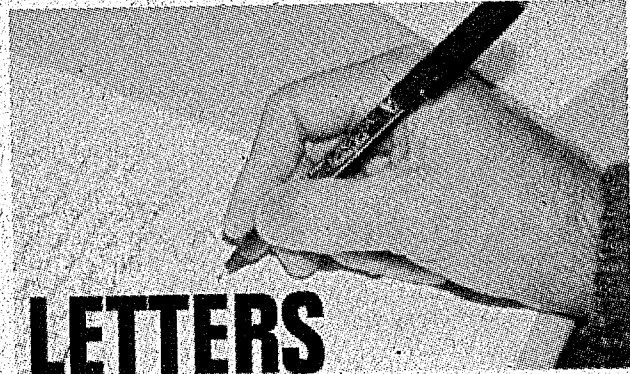

# LETTERS TO THE EDITOR

## Rocket Madness a huge success...

Dear Editor,  
Rockcastle Co. Basketball Boosters would like to thank all those who helped make Rocket Madness such a great success! Thanks to all that bought tickets for the meal, participated in the auction, and watched the "madness." Also thanks to the parents and grandparents who worked the event and to the players for putting in their time and energy as well.

A special thank you to the following contributors: Mt. Vernon Signal, Rockcastle Regional Hospital, Rockcastle Wellness Center, Coffey & Ford, McKinney's Tire, Climax, Bootsie's Wild Kuts, Sylvia's Cut & Curl, Collins Respiratory Care, Brodhead Pharmacy, Touch of Class, Rite Aid, Eliza York, Sabrina's Hair Design, Tina Abney, Jessica Cummins, Katie Hensley, Rose's One Stop, Ford Brothers, Tammy Sowder Photography, Robert Lawson, Renfro Valley Entertainment, Mitchell Tolle, Bill Sowder, Jennifer Ponder, Jenny Sweet, Judy Maples, Tena Pigg, Town and Country, Marcella's Farm to Fork, Mahaffey's Quick Lube, Lone Star, Marvin E. Owens, Steve Owens, Community Trust Bank, EST Tool & Dye, Central Body,

Trenea Burdette, Rockcastle Shaolin Do, Cummins Sporting Goods, Celena's Hair Design, Dowell & Martin, Sparks Flowers & More, Samantha Bishop, Wendy's, Marisa Albright, Cedar Rapids, Denny's, Amburgey & Rowe, Godfathers, Mt. Vernon Florist, Pizza Hut, McDonalds Berea, Phillips Properties, El Cazador, Danetta Allen, KFC, Betty Russell Wal-Mart—Berea, Brodhead Insurance Co., Little Caesar's, Todd Builders, Cox Law Office, Kara Canterbury, Pepsi, New Vision, Marlene Lawson Ky. Farm Bureau, Jerry Carter, John Hamm Auto, Sew Bling It, Limestone Grille, Jack's Pro Hardware, Rockcastle Embroidery, The Potter's Clay, Teresa Nix, Shirley Martin, Doris Blanton, Linda Adams, Leahina Wolfe, Outback Steakhouse, Goff Excavating, Main Street Pharmacy, Tim Reynolds, The Shoebox, Citizens Bank, Cindy's Place, Chris Frith, Melessia Lear, Heritage Inn & Suites and Pepsi. Rockcastle Co. Basketball Boosters

## Betsy's Project update...

Dear Editor,  
First of all, on behalf of my daughter Bethanie, I want to thank all who donated any items for us to bring to the Salvation Army

in Lexington next Wednesday, December 3.

I spoke with Major Debbie Ashcraft and she said that the shelter there houses women and children. They have a place there where men can come and get clothes as needed. They are in desperate need of gloves, hats and scarves, for women and children of all ages. Since most of the people who go there have only the clothes they are wearing when they arrive.

We have very little time left with Thanksgiving right here but if anyone has any of the items listed and would like to donate them please call us. We have had some real cold days already and winter isn't here yet. Please give only clean and barely worn items. I need you all to help us with this. My heart was so saddened when Miss Ashcraft told me this. I cannot imagine what it would be like to be homeless, especially with children. We have a good supply to bring but we have only a couple of children's coats.

Please donate what you can.

Please call us @ 758-0277. From our home to yours, Happy Thanksgiving to all.

*Kathy Bretz for Bethanie Bretz [Betsy's Project]*  
P.S. We will be leaving early on Wednesday, weather permitting. Thanks again for sharing with others.

## Thanks from Grandmas for Awareness...

Dear Editor,  
Happy Thanksgiving from our hearts to yours! We "Grandmas for Awareness" would like to thank you and everyone who have helped us with this year's "Paint Rockcastle Pink" campaign for breast cancer awareness. This is the third year for the "GRANDIAZZZTICS" to have been involved in raising money to help our local cancer patients. To date, we have given over \$6,000 to our people through the Hope Fund and the Hope Ministry. We could not have done this without your help through your partnering with us and/or buying our tee shirts. We are thankful to you, and we are most thankful to our Lord for making all this possible.

Three out of four of us grandmas are breast cancer survivors; the fourth lost a sister to cancer. We strongly believe that God put this group together for this purpose of helping others. We want to encourage each man and woman to have a mammogram annually. Men? Yes, men! One would be surprised at the number of men who have experienced breast cancer! Although we think of it mainly as a woman's disease, it does happen to men.

If you have had your mammogram for this year and received a good report, we know this makes for a happier and more grateful Thanksgiving. If you haven't done so, this could be the best Christmas present that you could give yourself....the gift of saving your life. We want to thank our Pink Partners for this year.

A&J Nicely Insulation, Brodhead Farm Equipment, Brodhead Pharmacy, Cedar Rapids LLC, Citizens Bank, City of Livingston, Collins Respiratory Care, Community Trust Bank, Debra Hembree Lambert Law Office, Design & Service, Econo Lodge, Ford Brothers, His Heart Quartet, Jim and Dolores Morris, John G Hamm Auto Sales, Limestone Grille, Main Street Pharmacy, McDonald's of Mt Vernon, Mount Vernon Signal, Mt Vernon Drug, PBK Bank, Sparks Flowers & More, Peoples Bank, Richmond Street Eye Care, Rockcastle Professional Pharmacy, Rockcastle Regional Hospital & Respiratory Care Center, Rocket Storage.

Best blessings,  
Bonnie Neely, Carol Pybas, Gayla Winstead, Sue Hamm

## Thank you for Kenna's Kitchen donations...

Dear Editor,  
We are continuing to receive donation from the community for Kenna's Kitchen. The annual community Thanksgiving dinner is made possible by donations and volunteers in Rockcastle County.

We would like to thank the following organizations and businesses for their donations: Brindle Ridge Baptist Church, Brodhead Baptist Church, Castle Quilter's Club, Cindy's Place, Citizens' Bank, Citizens' Insurance Group, Climax Water, Coca-Cola, Cornerstone Fellowship Church, Cox Funeral Home, Dowell & Martin Funeral Home, First Baptist Church, Flat Rock Baptist Church, Freedom Baptist Church, Godfather's Pizza, King Bottling, Marcella's Farm to Fork, McNew Chapel Community Baptist Church, Mimi's

(Cont. to A5)

## Rockcastle Community Bulletin Board

### Sponsored By Cox Funeral Home

Family Owned & Operated Since 1907  
80 Maple Drive, Mt. Vernon, Ky. Ph. 256-2345  
Toll Free 1-888-825-2345 • 24 Hour Obit Line 256-5454  
www.coxfuneralhomeky.com

#### Bookmobile Schedule

Mon., Dec. 1st: Calloway, Red Hill, Sand Hill, Livingston, Lamer and Pine Hill. Tues., Dec. 2nd: Maple Grove, Orlando and Climax. Wed., Dec. 3rd: Cave Valley Apartments and Brindle Ridge.

#### Operation Give Hope

Operation Give Hope provides children with a new toy for Christmas. Blankets, coats and shoes will also be available along with food and fellowship for everyone on December 13th at Northside Baptist Church. We are accepting donations of toys, coats, blankets and shoes. For more information, contact Rockcastle Baptist Association at 606-256-4571.

#### Tree-Lighting in Mt. Vernon

The annual Tree-Lighting Ceremony will be held Friday, Dec. 5th in Triangle Park at 6 p.m.

#### Pictures With Santa

Bring your camera and come take your picture with Santa at CAP's Grateful Threadz on Sat., Dec. 6th from 10 a.m. to noon and 12:30 p.m. to 3 p.m.

#### Extension Office Holiday Hours

The Rockcastle County Extension Office will be closed Thursday, Nov. 27th and Fri., Nov. 28th in observance of the Thanksgiving Holidays.

#### Livingston Fire & Rescue Turkey Shoots

Livingston Fire & Rescue will hold Turkey Shoots on Saturday, Nov. 29th and December 27th, beginning at 10 a.m. at David Mason's garage, north of Livingston on U.S. 25. 410-16-20-12 gauge shotguns only! No custom guns. Judge's decision final. \$2 a shot. Shells furnished by fire department. Concessions will be sold.

#### Circuit Clerk's Office Schedule

The Circuit Court Clerk's office will be closed for the Thanksgiving holiday on Nov. 27 and 28.

#### DAR Meetings

The Rockcastle Chapter of the Daughters of the American Revolution meets the first Monday of each month, September-May at 6 p.m. at First Christian Church in Mt. Vernon. All prospective members are welcome to attend.

#### Brodhead Lodge Meeting

The Brodhead Masonic Lodge #566 meets every third Saturday at 7 p.m. on Main Street in Brodhead above Brodhead Pharmacy.

#### Alcoholics Anonymous

Alcoholics Anonymous meets Tuesday nights at 8 p.m. behind Our Lady of Mt. Vernon Church on Williams St. in Mt. Vernon.

#### Kiwanis Club Meetings

The Rockcastle Kiwanis Club meets every Thursday at noon at the Limestone Grill. Everyone is invited.

#### Historical Society Hours

The Rockcastle Historical Society is open on Mondays from 10 a.m. to 2 p.m. in the RTEC garage building.

#### American Legion Post 71

American Legion Post 71 meets the second Thursday at 6 p.m. of each month at the Limestone Grill. Commander Tommy Hodges invites all Rockcastle veterans to join this organization that honors American soldiers, sailors and airmen.

# Sunglass Sale!

All In-Stock Ray Ban®  
Non-Prescription  
Sunglasses  
Buy One, Get One 50% off

Sale ends 12/23/2014

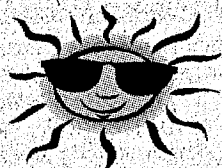

Richmond Street Eye Care  
205 Richmond Street  
Mount Vernon  
(606)256-3937

At this special time of year, we'd like to extend our warm wishes to you and yours for a joyous Thanksgiving celebration.

We really appreciate your loyal support.

With Our Gratitude

## Farm Bureau Insurance

Mt. Vernon  
256-2050

Farm Bureau will be closed  
November 27th & 28th



## PERSONAL PROPERTY Auction of Mr. and Mrs. Johnny G. Hamm

Bidding Ends: Thursday, December 4th at approx. 6 p.m.

Bid Online: [www.fordbrothersinc.com](http://www.fordbrothersinc.com)

Location: 606 Spiro Road - Mt. Vernon, KY. From the Hwy 150/461 intersection, follow Hwy 150 toward Brodhead. Turn left onto Spiro Road (Hwy 1250) and proceed to the property. Auction signs are posted.

\* Previews will take place at this location but all items will be selling at online auction.

The following list of items will be offered at online auction:  
Sectional couch with recliner and chaise lounge - leather recliner - Oak glass-top end tables - Pine end table/night stand - Emma Woods China - Samsung 46" TV & stand - blue vases - metal vases - floral arrangements - Books including: Complete Stories and Poems of Edgar Allan Poe and The Complete Works of Shakespeare - round Oak table with casters and 4 chairs - Vanity lamp - brass lamp - Chest of drawers - night stand - Oak Captain's chair - Oak entertainment center - Wardrobe - 6-drawer Dresser - floor model Stereo - high chair - baby gate - Child craft baby bed - Singer treadle-type sewing machine - ladder back, cane bottom chairs - small Baker's rack - umbrella stand - Dining room sets - Bunk beds - twin bedding - Oak cabinet - Leather wing back chair and ottoman - plaid Sofa - Antique Wardrobe - floral sofa and chair - Oriental rug - coffee table with drop-leaf sides - book shelf - miscellaneous cookware and small appliances - angel figurines - Maxima Vacuum - Golden Rails train set - Polar Express train set (battery operated) - Christmas trees (pre-lit) - luggage - miscellaneous blankets - bowls and cups - and more!

Preview: Thursday, December 4th from 2:00 p.m. - 6:00 p.m. Preview and Pickup will take place on-site at 606 Spiro Road (Hwy 1250), Mt. Vernon, KY.

Pickup Date: There will be only ONE pickup date: Friday, December 5th from 12:00 - 6:00 p.m.

Terms: Payment will be due in full no later than Friday, December 5th at 6:00 p.m. All purchases that have not been paid in full by Friday, December 5th at 6:00 p.m. Eastern Time will automatically be charged to the credit card used at registration with a 3% processing fee. At pickup you have the option to pay with cash, check or MasterCard/Visa (with processing fee).

Buyer's Premium: There will be 10% buyer's premium added to the final sale price. The buyer's premium plus the bid price will be the final sale price.

Auctioneer's Note: Mr. and Mrs. Hamm have sold their home in Hopkinsville, KY and these are some items from that home. They have decided to sell this quality furniture for the absolute high dollar. Don't miss this auction!

Announcements made by Ford Brothers take precedence over printed matter. For additional information, please, contact Sam Ford at 256-4545 or 308-4400.

MARKET ALLIANCE  
**Ford** Brothers Inc. Auctioneers  
SAM FORD, AUCTIONEER  
[www.fordbrothersinc.com](http://www.fordbrothersinc.com)  
Mt. Vernon, KY  
606-256-4545 • 800-455-5454  
NAA

# T.J.'s Journal

by: Tonya J. Cook



## Thanksgivings To Remember

Dear Journal,  
Thanksgiving is upon us again and all of the wonderful things that go with it. There is the gobs and gobs of food, the football, the parades, and the guests we haven't seen since last year. The best thing about Thanksgiving, for me, is being with family and recalling the holidays of long ago.

We will be having our dinner at my brother, Don's, house this year and most of the family will be on hand, too. We will be having ham, turkey, and all of the sides. There are some things that are old time favorites. Our "Grandma Otey's" dressing is a must. She is my great-great-grandma that died of a heart attack on Thanksgiving afternoon in 1923 probably from all of the stress and strain at her age and not having the modern conveniences of today would be my guess.

Her dressing recipe lives on in the minds and hungry mouths of her kin in generations yet to come. I will have the honor to prepare it this year.

When I was a little girl growing up, the holidays were special. We always gathered at my Grandpa and Grandma Norton's house which was only next door. My mom and grandma really put on a meal. A snowy white linen tablecloth was put on the dining room table along with the napkins and the very best china, silverware, and other glassware. When I was old enough, I was usually called on to do the setting of the table. I helped with the cooking, too. This is how I never use a recipe in making the old family dishes. I was standing there too many times when they were made.

Pretty soon the guests would begin to arrive. Here would come aunts, uncles, and cousins of every sort and sometimes family friends. Uncle Raymond would come in at the back door. He was my grandma's brother and accustomed to

the famous dressing. He would say, even before saying hello, "Well, Evelyn," while still holding the door knob, "have you got any dressing?" She always assured him that she had plenty. He always declared that "after you're gone there'll never be any more dressing." (I made a pan of biscuits one time when he was visiting when I was about sixteen. He kept tasting and tasting, smacking his lips after every bite. He finally said that they were the best biscuits he had ever eaten... "even better than mama made and I thought she made the best there was out there.") There was the "big table" and although I was a child, I got to eat there...and trusted not to break the china and crystal.

I sure remember those days but the thing that made them so special, to look back now, is the family that gathered around that old table. All of them are gone now and only their memory remains, and that exists in the mind of Don and myself. We always seem to drift into conversations about this or that relative that is now long gone every time we talk and how things used to be.

Even the "old homeplace" is gone into the hands of another family. The last family gathering held there was the Thanksgiving of 2010, when my niece Sandy was still living. That old home could recall a lot of living done under its roof. During the holidays, my mind often is found wandering back to this "old lady" who housed several generations of our family. I feel especially blessed to have had this childhood and these special memories... very thankful.

This Thanksgiving will be special in it's our right and we owe the new generations special memories to look back on in their waning years, but for some of us there will be forever more vacant chairs at the dinner table and special memories of the days gone by.

## "Memories" (Cont. from A2)

a fact that I had not considered. I suppose that Dutch ovens probably have a significant history in our country.

Of course, many people are familiar with these old iron pots simply from watching western movies or TV. You've seen them in portrayals of women cooking in their pioneer log homes by hanging the oven inside a large fireplace. And, of course, our countless cowboy heroes always had one while on the long trails.

Nearly any depiction of cowboys or wagon trains includes sitting around a campfire with a Dutch oven hanging over the fire. They were a part of the cook's utensils, and a trail cook always had one tucked away in the "chuck wagon." Anyone who is a fan of westerns can remember seeing Gene Autry, Roy Rogers, and numerous other Western heroes on TV squatting beside the campfire dipping beans out of Dutch ovens.

Most of the older ovens had a slightly rimmed lid in order to accommodate hot coals being placed on the oven top to even out the heat. By using this method, these pots could be used to bake various types of bread, including cornbread, biscuits, and even cakes. The bail enabled it to be hung over fires - indoors or out. Mine does not have the rimmed top but it does have a bail.

Kathy used to make her homemade chili for several of our friends when they visited us in our woods on Furnace Mountain. She occasionally used Bee's oven over an open fire to make her chili. The aroma of that pot full of chili filled the air around that big fire. When we took walks in the woods, you could still smell the chili cooking on the open fireplace. She kept bowls sitting on the picnic table and folks took turns dipping her concoction for most of the afternoon. Her chili was always a hit with our friends. (I am ready for her to make some right now!)

We don't really use Bee's Dutch oven anymore, which is why it is located in our storage building. However, I wouldn't sell it for \$500 - it's just too full of memories for me to let go of it.

(You can reach me at themtman@att.net or you can drop me a line at 2167 Furnace Road - Stanton, KY 40380. I appreciate your suggestions and comments.)

## "Points East" (Cont. from A2)

wasn't much in the way of evidence that it was a happening thing.

He said, "Buddy, you're talking to a man that has studied up on this stuff and knows what he's talking about." He said, "It was in one of them big national newspapers you can get at the checkout counter at the grocery store that tell you what's really going on in this country. I think they was probably the only paper in the country that told about that 3 headed baby that was born to an Indian woman out in Arzony the other day. Most of the news media these days, don't want stuff like that to get out."

"What did they have to say about global warming", I asked as I played along.

He said, "Oh, it was not so much about global warming as it was about what falling ozone is doing to all the thermometers in the world." He said, "That darned ozone is commencing to make thermometers work backwards".

He said, "it's not completely done yet but it's getting there. Right now it only makes them off about 20 degrees but they are starting to show the temperature to be nearly 20 degrees colder than it actually is."

"Not only that but that dadburned ozone is also causing snow to fall and water to freeze at 52, degrees. It was right there in the paper." He said, "I bet you didn't read about all them polar bears they've

been sighting in Michigan because the thermometers have them fooled too, did you?

I told him that I must have missed that issue of the paper.

He said, "yeah I guess you're just like everybody else these days. You don't want to know what's really going on even though it's right there staring you in the face right beside every cash register in the country at most respectable places of business. It's a crying shame that the mainstream news media has convinced the polar bears that the North Pole is melting away. I feel sorry for the Eskimos because pretty soon they're going to be freezing and starving to death unless they move to Michigan, too."

I said, "Well I guess I'd better run in and get myself a pack of cigarettes before my truck runs out of gas, if the store is open."

He said, "Oh the store is open, all right, and there's a whole crowd sitting in there all huddled up because they've been watching the weather report on tv and they've been fooled into thinking its cold."

Then, as he reached over to duck his non-filtered camel in the ash tray, he advised me. "You need to give them old cigarettes up, cause if the ozone don't kill you, them things will."

"And you really ought to shut that truck off before you go in the store. It's people like you, who leave their motors running in warm weather like this, that's causing all the global warming problems to begin with."

## "Letters" (Cont. from A4)

General Store, Mount Vernon IGA, Mount Vernon NAPA, Mount Vernon Signal, New Hope Baptist Church, PBK Bank, People's Bank, RCHS FCCLA, RCHS Key Club, Rockcastle Ambulance Service, Rockcastle Unite Coalition, Save-A-Lot, Rite Aid, Town and Country, Janet Vaughn, Jennifer White's Class, Wildie Christian Church and WRVK Radio.

We are excited about the 13th annual Kenna's Kitchen. And we look forward to serving the community.

Thank you,  
Kay Carpenter  
FRC Assistant

## Thank you

Dear Editor,  
CAP's Grateful Bread Food Pantry would like to thank the Rockcastle County community for their generous support of our Food Pantry. Specifically, thank you to SourceHOV for their gift of 1,723.5 lbs. of food from the food drive they held and Nicki McGuire, a student at RCHS, for the 80 lbs. of food she collected and donated.

Your support helps us help our community.

Thank you again,  
Grateful Bread Food Pantry Staff

The Signal office will be closed Thursday and Friday for Thanksgiving

## Kentucky Crossword #659

www.kentuckycrosswords.com

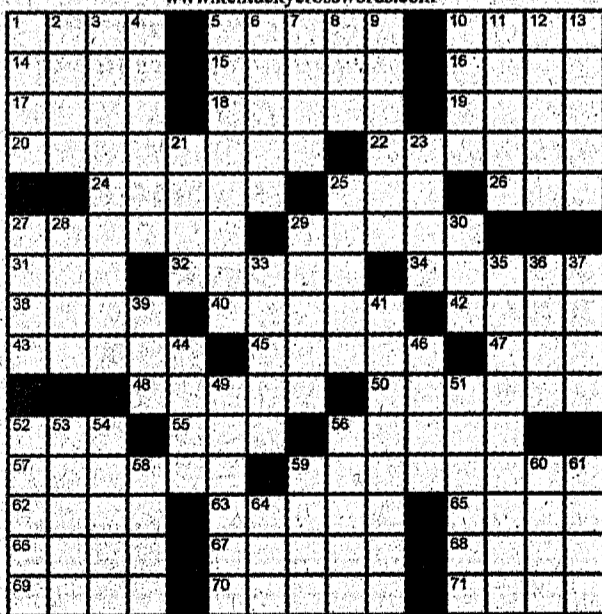

©Copyright 2014 Vicki A Bengs. All Rights Reserved. [KY659]

### ACROSS

- Tent site
- Flower bed cover
- Fit together
- Big oil company
- Seed structure
- Bullets, BBs, shells, etc.
- Puerto
- Schoolbag item
- Commuting option
- Carlisle Co.'s seat
- Kentucky's 50th county, taken from Clark and Madison
- Hilo hello
- Kentucky author Bale Boone
- Grazing land
- Tertiary period epoch
- Amusing
- Antlered animal
- Less exciting
- Havana native
- "Hogwash!"
- Retire from the military
- Classic Welles role
- Drive-in restaurant
- Dark wheat
- Genetic initials
- Escapade
- Arp contemporary
- Alt. spelling
- Last word of "America, the Beautiful"
- Irving Berlin's "Blue"
- Location of Kentucky Speedway

- Kentucky author Annie Fellows
- Captivated by
- Zoo heavyweight
- Upset
- Turns right
- Spanish "wash"
- Farm females
- Astronaut's insignia
- Uncompromising
- Baseball's Slaughter

### DOWN

- Engine part, for short
- Met solo
- Tennessee and Ohio rivers converge in this Kentucky county
- Standard, miniature, or toy
- Kentucky's only Know-Nothing Party governor
- It helps to swallow
- Down time
- NBA's Cavs in boxscores
- From \_\_\_ in
- Shopping place
- Modern letters
- Photographer's request
- Christmas decoration
- Habit
- Harmony
- Court figure
- Snakelike fish

### SOLUTION TO KY658

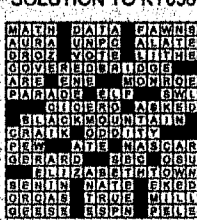

## EASTERN KENTUCKY RECYCLING

Jeff King - Owner

PAYING TOP DOLLAR ON ALL SCRAP METAL

Fast, Friendly Service - Accurate, Honest Weights

We operate a fleet of trucks and can provide roll-off containers and trailers to be placed at industrial and demolition sites.

Visit our website

www.easternkentuckyrecycling.com

COPPER • ALUMINUM • BRASS

TIN BATTERIES

CAR BODIES

SHORT STEEL

### Crab Orchard Location

315 Main Street • (next to Dollar General Store)  
606-355-2322 Open: Mon-Fri 8am to 4pm  
Sat 8am to Noon

### Junction City Location

367 Phillips Lane • (beside Ponderosa Speedway)  
859-851-6965  
Open: Mon-Fri 8am to 4pm

### Manchester Location

2525 South Hwy #21  
(behind Hot Rod's Service Center)  
606-598-1122 Open: Mon-Fri 8am to 4pm

### Williamsburg Location

300 Savoy Road (behind Firestone)  
606-549-8512  
Open: Mon-Fri 8am to 4:15 pm



November 26<sup>th</sup>, 28<sup>th</sup> & 29<sup>th</sup>

WEDNESDAY  
ALL SHOES  
BUY 1 GET 1  
FREE

FRIDAY &  
SATURDAY  
ALL SHOES  
40% OFF

BRAND NEW SCARVES AND LEGGINGS ONLY \$6 EACH

165 E. Main St. • Mt. Vernon • www.facebook.com/theshoeboxmtv

WEDNESDAY 11AM-4PM • FRIDAY 9AM-6PM • SATURDAY 9AM-3PM

## “Court”

(Cont. from front)

erty. Carloftis said he felt that a separate coordinated effort between the county and Livingston would be better to operate the facility. No action was taken.

The court also discussed a recent action by the court to buy 44 plus acres for use by Livingston in their Trail Town program.

The land, located directly across the bridge in Livingston, was to be sold to the county for \$40,000 by Micah Arnold and was planned to be used by Livingston as a primitive hiking trail for visitors to Trail Town.

Since the original agreement was made, Arnold has asked that .304 acres be carved out of the original 44.396 acres, which contains the house and garage.

McKinney voiced an objection saying the original proposal was sold to the county saying the house and garage were worth \$8-\$10,000 alone. “We’re not doing what we voted to do and I think there ought to be another vote.” County Attorney Billy Reynolds concurred with McKinney and the court voted to allow Carloftis to renegotiate the price for the property, up to \$35,000.

Carloftis gave the county one good bit of news, a reimbursement of \$30,000 of the \$62,000 the court spent on equipment for the Climax Fire Department has been approved by the state from coal severance funds.

McKinney suggested that the court pay the \$30,000 on the \$280,000 loan the court recently took out with KACo for equipment for five other departments in the county. However no action was taken on his suggestion.

The court has also been approved for a \$10,000 reimbursement for money

they spent on the stage at the new Brodhead City Park.

Carloftis told the court that Greer Bros. had finally began paving in the county, starting on Flat Gap Road.

Greer Bros. had given the county several start dates, beginning in early August, but because of their schedule they were not able to begin the project until Monday.

The paving project is being paid for by \$180,000 plus of flex funds from the state.

## “Activities”

(Cont. from front)

angle Park next Friday, December 5th at 6 p.m. The ceremony is sponsored by the Mt. Vernon Kiwanis Club and there will be free hot chocolate and coffee.

The Mt. Vernon Christmas parade is next Saturday, December 6th at noon with line-up starting at 11 a.m. at Mt. Vernon Elementary School. Awards will be presented to the first, second and third place floats.

Following the parade, children will be able to visit Santa Claus at the Trolley Cafe on Spring Street in downtown Mt. Vernon.

Santa Claus will also be at Triangle Park on Saturday, December 13th and Saturday, December 20th from 9 a.m. to noon.

The Brodhead Volunteer Fire Department will hold their annual Christmas Breakfast Saturday, December 6th from 7 to 10 a.m. at the BVFD firehouse. The cost is \$7 a plate and includes country ham, sausage or bacon, eggs, biscuits and gravy, fried potatoes, fried apples and a drink.

The City of Brodhead will have their Christmas parade on Saturday, December 6th at 7 p.m. with line-up starting at 6 p.m. at Brodhead Elementary School. Awards will be given to first, second and third place floats.

## “Scams”

(Cont. from front)

levels are all aware of these scams. However, he said it is hard for them or other authorities to track down the con artists since they often use fake phone numbers and if they do track them down they are almost always traced to areas outside the country.

According to the Federal Bureau of Investigation, these types of scams are referred to as “advance fee” scams which occur when a victim pays money to someone in anticipation of receiving a prize of greater value, such as automobiles, investments, etc.

Tips that the FBI instructs people to follow for advance fee scams are know who you are dealing with, make sure you fully understand the business agreement that you enter into, be wary of businesses that operate out of post office boxes instead of street addresses and always be wary of business deals that require you to sign nondisclosure agreement or non-circumvention forms.

For more information about advance fee scams or other types of scams visit [www.fbi.gov](http://www.fbi.gov). If you are a victim of a scam and wish to file a complaint visit [www.ic3.gov](http://www.ic3.gov).

## “Raid”

(Cont. from front)

Scott Price, 42, of Mt. Vernon.

According to the County Attorney’s Office, Price had two drug trafficking warrants for his arrest and his two warrants were a part of twenty separate drug trafficking warrants that were recently issued by Assistant County Attorney William Leger and signed by Mt. Vernon Police Department Assistant Chief Barry Adams.

Nine people were already arrested on warrants for drug trafficking earlier this month as a part of the drug raid and there will be more arrests in the future until all the warrants are served, police said.

Price is charged with two counts of first degree trafficking in a controlled substance and two counts of being a persistent felony offender. He remains lodged in the Rockcastle County Detention Center on a \$5,000 cash/property bond

## Not the one

Rhonda Cromer, formerly of Sand Hill, is not the Rhonda Cromer listed in last week’s drug raid story.

## “I-75”

(Cont. from front)

and repaired cable barriers. Hale said the construction project was completed ahead of time since it was actually scheduled to be completed in December. She said that KTC was pleased with the early

completion of the project despite several delays because of inclement weather.

The lane closures caused heavy traffic congestion on Hwy 25 as motorists were rerouted from I-75. The rerouted traffic also caused a lot of congestion on the city streets in Mt. Vernon and Livingston.

Hale said she is glad the I-75 road construction project is completed and glad everything has returned to normal for motorists.

“I know the I-75 construction project has been a headache for a lot of motorists,” Hale said. “We are glad everything is completed and everything has returned to normal for motorists.”

Hale went on to say that the KTC will begin another construction project in the spring on I-75 northbound and southbound between the 65 and 72 mile markers in Rockcastle County. She said the project will be the same type of work as the construction project that was recently completed between the 58 and 66 mile markers.

“They will be making pavement and shoulder improvements as well as drain and ditch line repairs,” Hale said. “The details on this project haven’t been finalized but construction will most likely begin in March or April 2015 and should be completed by June 2015.”

## “Run/Walk”

(Cont. from front)

finish at Renfro Valley Entertainment Center. Awards will be handed out to the overall male and female winner, top three male and female walkers and the top finishers of each listed age group.

All participants will receive a free long-sleeve Jerzees Sport Tech t-shirt while supplies last. Gifts will also be scattered throughout the course for participants to find that contain cash, gifts or coal.

All proceeds go to the Rockcastle Regional’s Miracle Fund to benefit the hospital’s respiratory care patients.

For more information about the race contact Susan Turley at 606-256-7746 or [s.turley@rhcc.org](mailto:s.turley@rhcc.org).

## “Salt”

(Cont. from front)

were lucky to get what we got because of the nationwide shortage.”

Carloftis said that salt orders are often prioritized which means that in shortages, state highway departments will usually receive their orders before county highway departments because of the higher volume of traffic on state roadways.

Carloftis went on to say

that motorists’ safety has always been a priority to him and that he has always done everything in his power to keep county roads as safe as they can be in inclement weather.

“Before I became County Judge Executive they didn’t salt county roadways or even have a storage facility to store salt,” Carloftis said. “The rumors saying that we haven’t ordered any salt for this winter is not true and I have no idea where they are getting that from but it’s simply not true.”

Subscribe to the Signal Call 256-2244

Mann Chrysler  
 Credit Approval  
 Guaranteed  
[mannchrysler.com](http://mannchrysler.com)  
 859.625.1422  
 Mann

Rockcastle County Clerk’s office will be closed Thursday and Friday for the Thanksgiving holiday and Tuesday, December 2nd for conference.

If you are in need of child care, call

## Donna’s Day Care

Owned and Operated by Donna Dalton located 1 1/2 miles out Chestnut Ridge off U.S. 25

Certified Home  
 Capacity to 6 Children  
 Over 20 years experience  
 in the McKee area

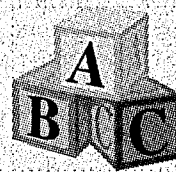

Openings available in all age groups

606-224-9115 • 256-1803  
[donnaw83@hotmail.com](mailto:donnaw83@hotmail.com)

Livingston Fire and Rescue’s

## Turkey Shoot

Saturday, November 29th  
 Saturday, December 27th  
 10 a.m.

## David Mason’s Garage

North of Livingston on U.S. 25  
 410-16-20-12 Gauge Shot Guns Only!  
 No Custom Guns!! Judge’s Decision Final!  
 \$2.00/Shot  
 (Shells furnished by Fire Dept.) • Concessions Sold

## Central Body Service

offers Haddix Custom Detailing.

Basic hand wash to a full detail that is guaranteed to make your vehicle look great!

Free pickup and delivery

Stop by Central Body Service or give us a call today to make an appointment.

606-256-4210 or 606-308-1490

## Discount Grocery & More

Tuesday - Friday  
 10 a.m. to 5 p.m.  
 Saturday 10 a.m. to 2 p.m.  
 Closed Sunday & Monday

EBT Welcome

45 S. Wilderness Rd. • Mt. Vernon  
 256-3106

## Anthem

You can have an affordable managed care plan with the freedom of choice and the security of Anthem Blue Cross and Blue Shield — Blue Access.

Stop by and see Marlene Lawson for all your life and health insurance needs!

(606) 256-2050



Visit us on the Internet at <https://www.kyfb.com/rockcastle/insurance/>

## Mount Vernon’s own David Sowder & The Low Down Band



at the Silver Eagle Hwy. 461 Mt. Vernon.  
 November 29th • Starting at 8 p.m.

## South Kentucky Pest Solutions LLC

“Your local pest control company”

SKPS specializes in commercial and residential accounts.

SKPS can control or eliminate any type of creepy crawlers from termites to bed bugs, ants to mice.

If you want the job done right, at a fair price, give SKPS a call!

888-515-8870 • 606-521-4407  
 606-516-1142

Visit us at [skpsllc.com](http://skpsllc.com)



# Church Directory

**Believers House of Prayer**  
156 Scenic View Lane  
U.S. 25 N, left at 18 mile marker  
Renfro Valley, Ky.  
Sabbath School Sat. 10-11 a.m.  
Morning Worship 11 a.m.  
Evening Worship 7 p.m.  
Wednesday 7 p.m.  
Pastor: Bill Davis  
bhpp@ymail.com

**Berea Gospel Tabernacle**  
231 US 25 South  
Berea, KY  
Tuesday Night 7 p.m.  
Sunday Night 6 p.m.  
Pastor: Ralph Chasteen

**Bible Baptist Church**  
100 Higher Ground (off US 25)  
Mount Vernon, Ky.  
Church Phone 606-256-5913  
e-mail: www.biblebaptist.org  
Sunday School 10 a.m.  
Sunday Worship/Children's  
Church 11 a.m.

Sunday Night Worship 6 p.m.  
Wednesday Evening 7 p.m.  
Video services Tues., Thurs., &  
Sat. at 11 a.m., 4 p.m. & 9 p.m.  
Channel 3 - New Wave  
Cable Channel 5 in Berea and  
Richmond 1 p.m. Wednesdays  
Pastor: Don Stayton  
Associate Pastor/Youth:  
Bro. Jeremy Ellis  
Bro. for Christ  
Children's Ministry:  
Bro. Jarrod Amyx  
Secretary: Jo Roberts  
Music Director: Dan Dull

**Blue Springs Church of Christ**  
7 miles south of Mt. Vernon on  
Hwy. 1249 (Sand Springs Rd)  
Services:  
Sundays 10 a.m. & 6 p.m.  
Preaching Brethren  
Zade McClure, Gary Reppert,  
Marcus Reppert  
Contact Info:  
Marcus Reppert  
104 Byrda Way • Mt. Vernon, Ky.  
606-308-2794  
marcusreppert24@hotmail.com

**Bride of Christ Church**  
100 High St. Mt. Vernon  
Sundays 6:00 p.m.  
Thursdays 7:00 p.m.  
Pastor Darlisa Holder  
606-416-7136  
606-379-6335

**Brodhead Baptist Church**  
Corner of Silver & Maple St.  
Brodhead, Ky. 40409  
606-758-8316  
Sunday Bible Study 10 a.m.  
Sunday Worship 11 a.m. &  
7 p.m.  
(Nursery Provided)  
Sunday Youth Bible Study  
5 p.m.  
Wednesday Adult & Youth  
Worship/Bible Study 7 p.m.  
Children's Programs:  
RAs & GAs  
Mission Friends and  
Creative Ministry  
Ralph Baker, Pastor

**Brodhead Christian Church**  
237 W. Main St. Brodhead  
606-758-8721  
Sunday School 10 a.m.  
Sunday Worship 11 a.m. & 6 p.m.  
Wednesday Bible Study 7 p.m.  
Tracy Valentine, Preacher  
606-758-8662  
Cell 606-305-8980

**Brodhead Church of God**  
Hwy. 3245 • Brodhead  
758-8216  
Sunday School 10 a.m.  
Sunday Worship 11 a.m.  
Sunday Evening 6 p.m.  
Wednesday evening 7 p.m.  
Terry Orcutt, Pastor

**Brush Creek Holiness Church**  
Sunday School 10 a.m.  
Sunday Worship 11 a.m.  
Sunday Evening 7 p.m.  
Tuesday Prayer Meeting 7 p.m.  
Lonnie R. McGuire,  
Pastor

**Buffalo Baptist Church**  
Located 15 miles south of  
Mt. Vernon on Hwy. 1249  
(Sand Springs Rd.)  
606-256-4988  
Sunday School 10 a.m.  
Sunday Worship 11:15 a.m.  
Sunday Evening Service 6 p.m.

Tim Owens, Pastor  
**Calloway Baptist Church**  
76 Calloway Branch Rd.  
(Off US 25) • Calloway  
Sunday School 10 a.m.  
Sunday Worship 11 a.m.  
Wednesday Evening 6 p.m.  
George Renner, Pastor  
606-224-4641

**Central Baptist Church**  
86 Maintenance Rd.  
Mt. Vernon, KY 40456  
606-256-2988  
centralbaptistky.org  
Pastor: Mark Eaton  
Home of "Central Baptist  
Christian Academy"  
K-12 Private School  
"Central Time" Radio  
Broadcast  
WRVK 1460AM  
Monday-Friday 11:15 a.m.  
Sunday School 10 a.m.  
Sunday Morning and  
Children's Church 11 a.m.  
Wednesday Bible Study,  
Prayer Meeting and "Patch  
the Pirate Club" 7 p.m.  
Transportation and Nursery  
provided for all services  
Mark Eaton, Pastor

**Church of Christ at Chestnut Ridge**  
2 miles south of Mt. Vernon  
Turn left off US Hwy 25  
Sundays 10:00 a.m.  
Wednesdays 7:30 p.m.  
Bro. Ova Baker  
Bro. Dale McNew  
Bro. Philip Scott

**Church of Christ on Fairground Hill**  
Sunday Worship 10 a.m.  
Different speaker each  
Sunday  
**Climax Christian Church**  
Hwy. 1912  
308-2806 - 256-4138 - 256-5977  
Sunday School 10 a.m.  
Sunday Worship 11 a.m.  
Terry Thornton, Minister

**Climax Holiness Church**  
Sunday Night Worship 6 p.m.  
Thursday Nights 7 p.m.  
3rd Sat. of every month at  
7 p.m.  
**Conway Missionary Baptist**  
U.S. 25 between  
Mount Vernon and Berea

Sunday School 10 a.m.  
Sunday Morning Worship  
11 a.m.  
Sunday Evening Worship  
6 p.m.  
Wed. Prayer Service and  
Bible Study 7 p.m.  
Youth Meetings:  
Sunday 5 p.m.  
Wednesday 7 p.m.  
Bobby Turner, Pastor  
606-758-4007

**Crab Orchard Pentecostal**  
Sunday School 10 a.m.  
Sunday Evening 6 p.m.  
Tuesday Evening 7 p.m.  
Pastor: Donald King  
606-355-7595

**Crossroads Assembly of God**  
Hwy. 150 • Brodhead  
Bro. Steven Vanhook, Pastor  
Sunday School 10 a.m.  
Sunday Worship 11 a.m.  
Sunday Evening Worship  
6:00 p.m.  
Wednesday Night 7 p.m.

**Dixie Park Cornerstone**  
700 N. Powell St. Berea, Ky.  
Sunday School 10 a.m.  
Sunday Worship 11 a.m.  
Sunday Evening Service 6  
p.m.  
Wednesday Service 7 p.m.  
Joe Vanwinkle, Pastor

**Fairview Baptist Church**  
520 Fairview Loop Road  
Mount Vernon, Ky.  
Sunday Services  
Sunday School 9:45 a.m.  
Sunday Worship 11 a.m.  
Children's Choir 6 p.m.  
Sunday Evening Service 7 p.m.  
Sunday Adult Choir 8 p.m.  
Wednesday Services  
Creative Ministry 6 p.m.  
Bible Study 7 p.m.  
Youth Ministry QUEST 7 p.m.  
RAs and GAs 7 p.m.  
Mission Friends 6 p.m.  
Vaughn Raso, Pastor  
606-256-3722  
email: fairviewbapt@aol.com

**Faith Chapel Pentecostal**  
S. Wilderness Road  
Mount Vernon, Ky.  
Sunday School 10 a.m.  
Sunday Evening Service 7 p.m.  
Wednesday Service 7 p.m.  
Saturday Service 7 p.m.  
Jack Carpenter, Pastor

**First Baptist Church**  
340 West Main Street  
Mt. Vernon, Ky. 606-256-2922  
Neal Thornton, Pastor  
Jesse Wright,  
Assoc. Pastor/Youth  
website: www.fbcmvky.org  
email: fbcmtvernon@newwave.net  
Sunday Services: 8:20 a.m.,  
10:45 a.m. and 6 p.m.  
Wednesdays: AWANA and  
Adult Bible Study 6:30 p.m.  
Live Broadcast WRVK1460AM  
Sundays at 11 a.m.

Broadcast on New Wave Cable  
Channel 3 Tues., Thurs. & Sun-  
day at 10 a.m., 3 p.m. & 8 p.m.  
**First Christian Church**  
West Main St. Mt. Vernon  
606-256-2876  
Bro. Bruce Ross, Pastor  
Sunday School: 10 a.m.  
Sunday Worship  
11 a.m. & 6 p.m.  
Wednesday Bible Study 7 p.m.

**Flat Rock Missionary Baptist**  
504 Maple Grove Rd. Hwy. 1004  
Orlando, Ky.  
Sunday School 10 a.m.  
Fellowship Hour 11 a.m.  
Sunday Evening Service 7 p.m.  
Wednesday Bible Study 7 p.m.  
Jack Stallworth, Pastor  
Contact: 606-308-0124

**Freedom Baptist Church**  
Freedom School Rd.  
Mt. Vernon  
Sunday School 9:45 a.m.  
Sunday Worship 11 a.m.  
Discipleship Training 6 p.m.  
Sunday Evening Worship  
7 p.m.  
Wednesday Evening Prayer  
Meeting & Youth/Children  
Classes 7 p.m.  
www.freedombsc.com  
email:  
pastor@freedombsc.com  
Pastor: David Sargent  
606-256-2968

**Hickory Grove Pentecostal Church**  
Hwy. 1505 (6 miles from Brodhead)  
Brodhead, Ky.  
Randal Adams, Pastor

Youth Pastor, Scott Adams  
Sunday School 10 a.m.  
Sunday Worship 11 a.m.  
Sunday Evening 6 p.m.  
Wed. Evening 7 p.m.

**Lighthouse Assembly of God**  
Hwy. 1004 • Orlando, Ky.  
Tim Hampton, Pastor  
606-256-4884 • 606308-2342  
Sunday School 10 a.m.  
Sunday Morning Worship  
11 a.m.  
Sunday Evening 6 p.m.  
Tues. Night Intercessory Prayer  
7 p.m.  
Wednesday Night Bible Study  
7 p.m.

**Little Country Church**  
Jarber Rd.  
Turn left off Rev. Green Loop  
onto Jarber Rd.  
Jack Weaver, Pastor  
Sunday 6 p.m.  
Wednesday 7 p.m.

**Livingston Baptist**  
Sunday School 10 a.m.  
Adult Classes Available  
Worship Service 11 a.m.  
Bro. Steve McKinney, Pastor  
606-758-4097  
email: stevemc1964@gmail.com

**Livingston Christian Church**  
Sunday School 10 a.m.  
Sunday Worship 11 a.m.  
Arthur Hunt, Minister

**Livingston Pentecostal Holiness Church**  
Sunday School 10 a.m.  
Sunday Worship 11 a.m.  
Sunday Evening Service 6 p.m.  
Wednesday Service 7 p.m.  
Jim Miller, Pastor  
606-256-1709

**Macedonia Baptist**  
Scaffold Cane Road  
Mount Vernon, Ky.  
Bro. Barry Hurst, Pastor  
Sunday School 10 a.m.  
Sunday Worship 11 a.m.  
Sunday Evening 6 p.m.  
Wednesday Evening 7 p.m.  
Jim Miller, Pastor  
606-256-1709

**Maple Grove Baptist**  
Hwy. 1004 (Big Cave Road)  
Orlando, Ky. • 606-256-1873  
Bro. Jerry Owens, Pastor  
Home Phone 606-256-3075  
Sunday School 10 a.m.  
Sunday Morning Worship  
11 a.m.  
WRVK Broadcast 2 p.m.  
Sunday Evening 6 p.m.  
Wednesday Evening 7 p.m.

**Mareburg Baptist Church**  
2617 New Brodhead Rd.  
Mt. Vernon, KY 40456  
Wayne Harding, Pastor  
Phone: 256-8844  
Sunday School 10 a.m.  
Sun. Morning Worship 11 a.m.  
Sun. Discipleship Training/  
Sunday Youth Missions  
6 p.m.  
Sunday Worship 7 p.m.  
Wednesday Evening 7 p.m.  
www.mareburgbaptist.org  
mareburgchurch@yahoo.com

**McNew Chapel Baptist**  
Sunday School 10 a.m.  
Sunday Worship 11 a.m.  
Sunday Evening Service 6 p.m.  
Wednesday Service 7 p.m.  
Jerry Ballinger, Pastor  
Mt. Vernon  
Church of God  
1025 W Main St.  
Mount Vernon, Ky.  
Sunday School 10 a.m.  
Sunday Worship 11 a.m.  
Sunday Evening Service 6 p.m.  
Wednesday Service 7 p.m.  
Bobby Owens, Pastor  
859-986-1317

**Mt. Vernon Church of the Nazarene**  
40 Fair Street • Mt. Vernon  
Sunday School 10 a.m.  
Sunday Worship 11 a.m.  
Sunday Evening 6 p.m.  
David Smith, Pastor

**Mt. Zion Baptist Church**  
606-308-3293  
Sunday School 10 a.m.  
Sunday Worship 11 a.m.  
Sunday Evening 5 p.m.  
New Hope Baptist Church  
Jct. 1797 New Hope Tower Rd.  
Orlando  
Sunday School 10 a.m.  
Sunday Worship 11 a.m.  
Sunday Evening 6 p.m.  
Wednesday Evening 7 p.m.  
Bro. David Carpenter, Pastor

**Northside Baptist Church**  
777 Faith Mountain Rd.  
(Off 461 bypass) Mt. Vernon  
606-256-5577  
Sunday  
Sunday School 10 a.m.  
Morning Worship 11 a.m.  
Children's Church 11 a.m.  
Hispanic Services 6 p.m.  
Evening Worship 6 p.m.

**Ottawa Baptist Church**  
1074 Ottawa Rd. • Brodhead  
Sunday School 10 a.m.  
Sunday Worship 11 a.m.  
Children's Church 11 a.m.  
Sunday Discipleship  
Training/Youth Mission  
Groups 6 p.m.  
Wednesday Services  
Youth Choir 6 p.m.  
Children's & Youth Bible Study  
6:45 p.m. • Service 7 p.m.  
Jim Craig, Pastor • 758-8453  
ottawabaptist@windstream.net

**Our Lady of Mt. Vernon Catholic Church**  
515 Williams St (across from MVES)  
Mount Vernon, Ky.  
606-256-4170  
Mass Times:  
Tuesdays at 5 p.m.  
Sabbath Mass: Sat., 5 p.m.  
Holy Days 5 p.m.

**Fr. Michael Flanagan, Pastor**  
Sister Joyce Moeller,  
Pastoral Associate  
Jack Lawless, Groundskeeper  
Tom Darst, Maintenance

**Philadelphia United Baptist**  
834 Bryant Ridge Rd. Brodhead  
Sunday School 10 a.m.  
Sunday Evening Service 6 p.m.  
Wednesday Service 7 p.m.  
Saturday Service 7 p.m.  
Gordon Mink, Pastor  
606-256-9724

**Pine Hill Holiness**  
5216 S. Wilderness Rd.  
Mt. Vernon, Ky. 40456  
Randy Christian, Pastor  
256-5955  
www.pinehillholiness.com  
Sunday School 10 a.m.  
Sun. Evening Worship 6 p.m.  
Thursday Night Worship  
7:00 p.m.  
WRVK (1460 AM) Broadcast  
Noon Sundays

**Pine Hill Missionary Baptist Church**  
81 Limeplant Hollow Road  
Mt. Vernon, Ky. 40456  
Bro. Clyde Miller, Pastor  
859-986-1579  
Sunday School 10 a.m.  
Sunday Worship 11 a.m.  
Discipleship Training 5:30 p.m.  
Sunday Evening Worship  
6:00 p.m.  
Wednesday Prayer Meeting &  
Youth Service at 7:00 p.m.  
Prayer Partners Ladies Meeting  
monthly every 2nd Tues. at 6:30 p.m.

**Pleasant Run Missionary**  
Sunday School 10 a.m.  
Sunday Worship 11 a.m.  
Sunday Evening 5 p.m.  
1st Sunday in Month Church at  
2 p.m. at Rockcastle

**Respiratory Care**  
Bro. Gary Bowling, Pastor  
Poplar Grove Baptist  
145 Richlands Rd. •  
Brodhead

Sunday School 10 a.m.  
Sunday Worship 11 a.m.  
Sunday Evening 7 p.m.  
Wednesday Evening 7 p.m.  
**Providence church of Christ**  
1 mile off Hwy. 70  
on Hwy. 618

Dan McKibben, Minister  
758-8524 or 758-9316  
Sunday Bible Study 10 a.m.  
Sunday Morning Worship  
10:30 a.m.  
Sunday Evening 6 p.m.  
Wednesday Bible Study 7 p.m.  
email:  
dan.mckibben@juno.com  
www.WhatSaiTheScriptures.com

**Roundstone Baptist**  
Jason Brown, Pastor  
606-308-1272  
Sunday School 10 a.m.  
Sunday Worship 11:00 a.m.  
Sunday Night 6:00 p.m.  
Wednesday Night 7 p.m.

**Sand Hill Baptist Church**  
Sand Hill Rd.  
Sunday School 10 a.m.  
Sunday Worship 11:00 a.m.  
Sunday Night 5:00 p.m.  
Thursday Night 6 p.m.  
Pastor Tommy Miller

**Sand Springs Baptist**  
Directions: Take Hwy 1249, go  
exactly 5 miles, church on right  
Sunday School 10 a.m.  
Sunday Worship 11 a.m.  
Sunday Evening 6 p.m.  
Wednesday Evening 6 p.m.  
Pastor:  
Bro. Eugene Gentry

**Scaffold Cane Baptist**  
Chris Cobb, Pastor  
Sunday School 10 a.m.  
Sunday Worship 11:00 a.m.  
Sunday Night 6:00 p.m.  
Wednesday Night 7 p.m.

**Union Chapel Pentecostal**  
1505 Union Chapel Rd.  
Brodhead, Ky.  
Letcher Napier, Pastor  
Sunday School 10 a.m.  
Sunday Worship 11:00 a.m.  
Sunday Evening 6:00 p.m.  
Thursday Evening 7:00 p.m.  
United Gospel of Christ  
4 miles off US 25 on Wildie Rd.  
Church welcomes everyone  
Sunday Worship 11:00 a.m.  
Sunday Evening 6:00 p.m.  
Wednesday Evening 7:00 p.m.

**Valley Baptist Church**  
4482 Copper Creek Rd.  
Berea, Ky. 40403  
Organized in December, 1908  
Sunday School 9:45 a.m.  
Sunday Worship 11:00 a.m.  
Sunday Evening 6 p.m.  
Wednesday Evening 7 p.m.  
Evan Eckler, Pastor  
Wildie Christian Church  
1478 Wildie Rd. • Wildie  
606-256-4494  
Sunday School 10 a.m.  
Sunday Worship 10:55 a.m.  
Family Fellowship 6 p.m.  
Bible Study 6 p.m.  
Bro. Gary Pettyjohn, Pastor

**Brodhead Pharmacy**  
Main Street • Brodhead  
606-758-4373  
Howard Saylor, Pharmacist  
Open: 9:30 to 6:30 Mon. - Fri.  
David Collins, Owner  
"We Deliver County Wide"

**Collins Respiratory Care**  
Main Street • Brodhead  
606-758-9333  
Home Health Equipment & Supplies  
Insurance & Medicare Accepted  
Owners: David Collins & Shelly Clements

**Citizens Bank**  
At Citizens Bank we are a team and we are with you every step of the way.  
Brodhead 606-758-8212 Mount Vernon 606-256-2500 McKee 606-287-8390 Somerset 606-451-2274  
24 Hour Information Line 1-800-530-8561

**Freedom Baptist Church**  
Freedom School Rd.  
Mt. Vernon  
Sunday School 9:45 a.m.  
Sunday Worship 11 a.m.  
Discipleship Training 6 p.m.  
Sunday Evening Worship  
7 p.m.  
Wednesday Evening Prayer  
Meeting & Youth/Children  
Classes 7 p.m.  
www.freedombsc.com  
email:  
pastor@freedombsc.com  
Pastor: David Sargent  
606-256-2968  
Hickory Grove  
Pentecostal Church  
Hwy. 1505 (6 miles from Brodhead)  
Brodhead, Ky.  
Randal Adams, Pastor

**Festive Feast**  
Free Cake with any 10 piece meal or larger  
Try Our New Loaded Potato Bowl  
For your family reunion or church gathering -- we offer catering!  
Open:  
10 a.m. to 10 p.m. • 7 Days a Week  
U.S. 25 N - Mt. Vernon  
606-256-4910

**Call changes to Church Directory to 256-2244**

**Rockcastle Professional Pharmacy**  
Newcomb Ave. • Mt. Vernon  
606-256-4613  
Open Monday - Friday 8:30 a.m. to 7 p.m.  
Sat., 8:30 a.m. to 1 p.m.  
"Free Delivery"

**ROCKCASTLE REGIONAL HOSPITAL & RESPIRATORY CARE CENTER**  
Breathing Life into healthcare  
BEST NURSING HOMES NEWSWEEK  
Kentucky Hospital Association  
Quality Award Winner  
WOMEN'S CHOICE AWARD  
www.rockcastleregional.org

## Hunter shines for EKU in Preseason WNIT

Eastern Kentucky University sophomore, and Mt. Vernon native, Michaela Hunter, knocked down a pair of free throws with 10 seconds remaining in regulation to lift the Eastern Kentucky University women's basketball team past Central Arkansas 56-55 on Friday at Hawkins Arena in the consolation bracket of the Preseason WNIT.

EKU trailed by a point 55-54 following a layup by Central's Terai Sadler with 1:39 showing on the clock; however, sophomore guard Alexis Cooper came up with a crucial steal with 21 seconds remaining and got the ball to Hunter, who was fouled and then calmly sank both free throws to give the Colonels the lead.

Cooper then stole the ball again on UCA's ensuing possession to seal EKU's first win of the 2014-15 season.

EKU's backcourt duo of Hunter and junior guard Shameekia Murray paced the Colonels on the night with 14 and 15 points, respectively.

Hunter also notched team highs in rebounds (six) and steals (four). Two of Hunter's points came just before the first half buzzer to tie the game at 29 all after UCA had led by as many as 10 points in the first half.

In their next game, Hunter recorded a double-double with career highs in points (27) and rebounds (12) during EKU's 69-64 loss to host Mercer on Saturday night at Hawkins Arena in the consolation bracket of the tournament.

EKU trailed by double digits, 57-47 with 6:30 to play in the game, but the Colonels staged a furious rally and tied the Bears 60-60 on a three-pointer by Hunter with 2:17 on the clock.

Mercer stretched its lead back to five, 66-61, before Hunter hit another desperation three pointer -- her fifth of the game -- to make it a one-possession game with 20 ticks showing.

The Bears converted two free throws on their next possession and the Colonels missed their ensuing three-point attempt and the game was over.

Hunter finished 10 of 20 from the field and 5 of 7 from behind the arc. She also collected a team-best 12 boards, dished out three assists, blocked a shot and came up with a steal.



Michaela Hunter hit two free throws with 10 seconds left to push EKU ahead 56-55 against Central Arkansas.

## RCCHS basketball alumni nights are Dec. 4th and 5th

On Thursday night, December 4th, the RCCHS Boys Basketball Alumni Night will be held.

The evening begins with a freshman game against Lincoln County at 5:15, followed by a junior varsity game around 6:30 and concludes with the varsity game around 8 p.m.

At halftime of the varsity game, members of the 2002 and 2004 boys basketball teams, that advanced to the KHSAA State Tournaments by winning the 13th Region, will be recognized.

Also being recognized will be former players who achieved membership in the 1,000 Point Club while playing at Livingston High School, Mt. Vernon High School, Brodhead High School or Rockcastle County High School.

RVCHS would like for the following alumni, or a member of their immediate family, be present on Thursday night, Dec. 4th to receive their recognition and certificate at halftime of the varsity game:

**Livingston High School:** Paul Sturgill and Walter Ballinger (1959); Billy Bryant (1965); Paul Jones and Jerry McClure (1964); Lonny Mink and Norman Owens (1969).

**Mt. Vernon High School:** Jack Laswell (1940); Earl Noe (1955); Ken Cornelius (1956); Jerry Hodges (1967); Dale Coffey (1971).

**Brodhead High School:** Ronnie Sutton (1957); Earl Reynolds (1966); Barry Vanhook and Ronnie Bray (1967);

Bryan Bussell (1969); Dale Scoggins (1970); Clayton Cash (1973).

**Rockcastle County High School:** Garland Vanhook (1976); Stephen Centers (1979); Mickey McClure (1994); Matthew Brown and Andrew Cash (2000); Andrew Hammond (2002); Aaron Anderkin (2003); Aaron Cash (2005); Colby Brown (2006); Matt Bullens and Derek Thacker (2010).

**Friday, Dec. 5th**  
On Friday night, December 5th, the RCCHS girls freshman team will play Lincoln County at 5:15, followed by the junior varsity game around 6:30 and the two schools' varsity teams will square off about 8 p.m.

During half-time of the varsity game, players who participated in the teams that won regional championships in 1997, 2004, 2005, 2006, 2008, 2010 and 2011 will be recognized, along with players that achieved 1,000 Point Club status.

These players, or a member of their immediate family, are invited to be present for the events to accept certificates and be recognized.

Members of the 1,000 Point Club include:

Cindy McCauley (1994); Brandy Reynolds (2000); Jessi Rickels (2001); Heather Hammond, Tara Rowe, Johanna Abney (2005); Sara Rowe (2008); Mary Saylor (2009); Jackie Alexander (2010); Sara Hammond and Angie Lawrence (2011), and Michaela Hunter (2012).

## 4-H Talk Meet Rules

1. Any boy or girl, age 9-19, may participate in the 4-H Talk Meet Program.

2. The top speeches from each grade will compete against other youth of their own age category and not necessarily against their grade. The age category is determined by their age as of January 1, 2014.

3. 4-H'ERS CANNOT USE THE SAME SPEECH THIS YEAR IN THE COUNTY SPEECH CONTEST IF HE OR SHE WON WITH THAT SPEECH AT THE COUNTY, AREA, OR STATE LEVEL LAST YEAR.

4. Junior age categories are 9, 10, 11, 12 & 13.

Senior age categories are 14, 15, 16, 17 & 18.

5. Junior age category talks are to be 3 to 5 minutes long.

Senior age category talks are to be 5 to 7 minutes long.

6. A participant may secure assistance from anyone he chooses in writing or preparing his talk.

There is no specific topic; any suitable topic can be used.

7. The participant and

those who may work with him should be familiar with the enclosed:

- Objectives of the 4-H Talk Meet Program
- Judge's Score Sheet
- Selecting and preparing the speech
- Pointers for giving a speech

8. Each contestant will be introduced, along with the title of their talk, by the room chairman.

9. After being introduced, the speaker will present the talk. Talks should not repeat the title of his talk.

10. Each representative for the County Talk Meet must register by calling the County Extension Office at 256-2403 by Friday, December 5th. We need the participant's name, date of birth, full mailing address, grade, teacher, school, and title of speech.

11. Each representative for the County Talk Meet should be aware that if they win first or second place in their age category they will have the opportunity to go to the area contest which will be in May of 2015 in conjunction with the Area Demonstration Contest and Variety Show.

**OPERATION UNITE**  
Drug Tip Hotline  
1-866-424-4382  
Toll-free Treatment Help Line  
1-866-90-UNITE

**OPEN**  
Thanksgiving Day  
Open 10 a.m. to 6 p.m.  
Now taking reservations for Thanksgiving Dinner  
We also offering catering for your Thanksgiving festivities  
**Limestone Grille**  
Located at Exit 62 (former Rockcastle Steakhouse)  
Phone 606-256-0131

**Absolute AUCTION**  
Friday, December 5th  
9:00 a.m.  
**Ethan Engineering Machine Shop Liquidation!**  
Machinery, Tooling, Materials, Hand Tools, Hardware and Much More!  
on Hwy. 2549 at 1548 White Rock Rd. approx. 2 miles from Junction of U.S. Hwy. 150, Mt. Vernon, Ky.  
Open House Thurs., Dec. 4th • 10 a.m. to 5 p.m.

Saturday, December 13th  
9:00 a.m.  
**Miscellaneous Estate Inventory Mitchell Prater Estate**  
New & Used Furniture, Tools, Hardware, Building Materials, Vehicles and More!  
Open House Fri., Dec. 12th • 10 a.m. to 5 p.m.  
• Terms of sale to be announced  
• Announcements day of sale take precedence over all other materials.

**Albert Robinson Realty & Auction**  
1249 S. Main St., London  
606-864-5125  
Albert Robinson, Broker/Auctioneer  
For Complete Details, see [www.albertrobinson.net](http://www.albertrobinson.net)

*Hope at the Holidays*  
**TREE LIGHTING CEREMONY**  
Tuesday, December 2 at 7:00 pm  
Rockcastle Regional Hospital Outpatient Services Building  
Honor, celebrate, or remember loved ones by purchasing a personalized ornament which will be displayed on the Relay For Life Christmas Tree  
Proceeds benefit Relay For Life.

**ORDER FORM**

1. Ornament Size  
 Small \$5    Medium \$8    Photo Frame Ornament \$10 (2-sided)\*

2. Name to be written on ornament: \_\_\_\_\_

3. Optional Special Message to be written on ornament: \_\_\_\_\_

4. Ribbon Color  
 Pink (Breast Cancer)    Orange (Leukemia)    Dark Blue (Colon Cancer)    Black (Melanoma)  
 White (Bone Cancer)    Blue (Prostate Cancer)    Red (Lymphoma)    Purple (Cancer Survivor)

Your Name: \_\_\_\_\_ Phone: \_\_\_\_\_

\*Photos can be emailed or mailed to Community Relations at P.O. Box 1310 Mt. Vernon, KY 40456  
Please make checks payable to Rockcastle Regional Hospital.

**Mount Vernon Signal**  
In-County - \$20.00 • Out-of-County - \$27.00 • Out-of-State - \$35.00  
Prices Per Year • 10% Discount to Senior Citizens

Name \_\_\_\_\_  
Address \_\_\_\_\_  
City \_\_\_\_\_  
State \_\_\_\_\_ Zip \_\_\_\_\_  
Please specify.....  
New \_\_\_\_\_ Renewal \_\_\_\_\_

Mail to: Mt. Vernon Signal • PO Box 185 • Mt. Vernon, KY 40456



# CHURCH NEWS

## Free Bible Courses

Free Bible Correspondence Course. Send your name and address to 3168 Quail Road, Mt. Vernon, Ky. 40456.

## Let the Bible Speak

Tune in to "Let the Bible Speak," with Brett Hickey, on Sunday mornings at 8:30 a.m. on WDKY Fox 56.

## Fifth Sunday Singing

A Fifth Sunday Singing will be held at Mareburg Baptist Church, Hwy. 150, Mt. Vernon, on Sunday, November 30th at 6 p.m. The Smith Sisters of Jackson Co. will be the featured singers. Refreshments after the service.

Everyone is invited.

## Services at

### Copper Creek

Bro. Kenneth Thompson

of Monticello will be preaching Saturday nights at 7 o'clock at Copper Creek Baptist Church beginning Nov. 22nd and Saturday nights thereafter for several weeks.

## Bro. Gilbert at Cupps Chapel

Bro. Claude Gilbert, Jr. will be preaching Sunday night, Nov. 30th, starting at 6 p.m. at Cupps Chapel Holiness Church.

Pastor Dwayne Carpenter and congregation invite everyone to attend.

## Spencers at

### Lighthouse Baptist

J.B. and Barbara Spencer will be at Lighthouse Baptist Church on Sunday, Nov. 30th at 6 p.m.

The church is located at 1391 Gabbardtown Road, Berea, Ky.

Our pastor, our friend, our brother in Christ, we, the people of the Chestnut Ridge Church of God in Jesus Name, would like to express our thanks to Brother James Carpenter and his wife, Gail, for the love and kindness they share with us at all times. They give us their time when we are sick. They work hard and show their love in every possible way. They are always willing to spend time and help out as we are sick, in need or grieving. We thank God for you and the time you spend seeking God for the messages to bring us.



## Backpacks for children food drive underway

The Rockcastle Circuit Clerk's office has partnered with Grateful Bread Food Pantry and are holding a Food Drive to fill backpacks for our local children.

If you would like to help, you may drop off any non-perishable, "easy-open" foods or drinks until December 12th, Monday thru Friday, on the 1st floor of the Rockcastle Courthouse annex building.

Items needed include: Pop Tarts, granola bars, cereal (single serve box), fruit cups, applesauce,

lunchables, Ramen noodles, peanut butter crackers, cheese crackers, canned soups, macaroni and cheese, Ravioli, Spaghetti O's, crackers, water, juice boxes and Capri Suns.

If you wish to make a cash donation, make checks payable to C.A.P. Grateful Bread Food Pantry with Backpack Program only noted on the memo section.

An encouraging word:

## A Nation Under God

By Howard Coop



In this great land, we have a cherished tradition that is 393 years old.

This tradition is rooted in an observance of the Pilgrims at Plymouth in 1621 that remembered their Judeo-Christian heritage. After a long and hard winter that reduced their number by almost half, those 53 remaining Pilgrims and 90 friendly Indians "feasted for three days" to thank Almighty God for a good harvest. Edward Winslow wrote of that event, "...by the goodness of God, we are so far from want that we often wish you partakers of our plenty."

Then, 168 years later in 1789, a short time after the original thirteen colonies declared independence and became the United States of America, George Washington, first president of the new nation, issued a proclamation declaring November 26, 1789 to be the first nation-wide Thanksgiving celebration. The day was for a purpose; it was to be set aside "As a day of public thanksgiving and prayer to be observed by acknowledging with grateful hearts the many signal favours of Almighty God."

During the dark days of the Civil War, President Abraham Lincoln, in 1863, issued a proclamation that called for a national day of "Thanksgiving and Praise to our beneficial Father who dwelleth in Heaven" to be celebrated on November 26 of that year. With that proclamation, Thanksgiving became an official holiday in this nation.

As the dark clouds of World War II began to gather, both houses of Congress, on October 6, 1941, passed a joint resolution that established the fourth Thursday in November as Thanksgiving Day. That act gave a grateful nation that had been richly blessed an opportunity to remember those blessings and be thankful to Almighty God, source of them.

Thanksgiving is more than a time for families to get together to enjoy a good meal. It is a special time for them, the strength of the nation, to prayerfully recognize that our beloved land is a nation under God who has blessed it abundantly.

## At The Center for Rural Development

### Two holiday classics come to stage in December

Everyone's favorite snowman, Frosty, and Charles Dickens' "A Christmas Carol" come to stage this holiday season at The Center for Rural Development in Somerset.

Discover the magic of Barter Players Production of "Frosty" on Monday, Dec. 1, at 7 p.m. and celebrate the holidays with the Center Stage LIVE! performance of "A Christmas Carol" on Thursday, Dec. 4, at 7:30 p.m. in two spectacular holiday shows at The Center.

"We are delighted to present two of America's favorite holiday classics that have become a holiday tradition with audiences of all ages," said Dianna Winstead, associate director of arts, culture, and events at The Center. "You will not want to miss either performance, as we usher in the holidays with Frosty the Snowman and enjoy the heart-warming tale of 'A Christmas Carol.'"

For show tickets, call The Center Box Office at 606-677-6000 or visit [www.centertech.com](http://www.centertech.com). Tickets for "Frosty" are \$4 for children and \$7 for adults and children 12 and older. Center Stage LIVE! tickets for "A Christmas Carol" are \$25 or \$15 for children and students (preschool through college).

Both performances are presented by Lake Cumberland Performing Arts in partnership with The Center.

## Pictures With Santa

Bring your camera and come take your picture with Santa at CAP's Grateful Threadz on Sat., Dec. 6th from 10 a.m. to noon and 12:30 p.m. to 3 p.m.

## Operation Give Hope

Operation Give Hope provides children with a new toy for Christmas. Blankets, coats and shoes will also be available along with food and fellowship for everyone on December 13th at Northside Baptist Church. We are accepting donations of toys, coats, blankets and shoes. For more information, contact Rockcastle Baptist Association at 606-256-4571.

## Headquarters For Hair Design Boutique and Gift Shop Christmas Spectacular Sale

20% OFF Storewide (excludes clearance)

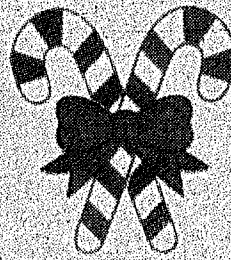

FREE Hot Chocolate

Christmas Tunes

FREE Smores Bar

COMMUNITY WELCOMED

WHEN: Thursday December 4<sup>th</sup>

TIME: 6-9 in the evening

Location: 690 Richmond Street Mt. Vernon

# Happy Thanksgiving

Psalm 107:1

## Give thanks to the Lord, for HE IS GOOD.

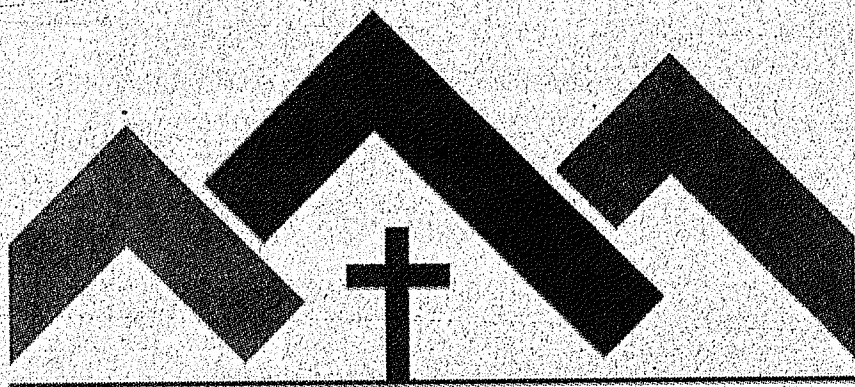

## NEW HEIGHTS CHURCH

Pastor Jon Burdette



### Sunday Schedule

10:00am - Bible Study Groups (for all ages)

11:00am - Worship Service/ Children's Church

6:00pm - Core Training/ Youth Worship

New Heights is a new church, planted through the call and desire to be rooted in God's Word and relevant in today's world. We are committed to relentlessly and relationally reaching people with the Gospel of Jesus Christ. Our mission is making disciples, and our motivation is our love for God and people.

God recently called Jon Burdette to be our pastor at New Heights Church. Jon is a native of Rockcastle County, and served as a youth pastor for a total of thirteen years - nine in Rockcastle and four in Northern KY. God has used him to impact many lives of all ages, and he is excited about what God is doing in Madison and surrounding counties. "We want to lead people to Christ and then motivate and train them to do the same for others," says Jon when asked about the vision of the church. "Our goal here is to fulfill the Great Commission - making disciples who can make disciples."

Pastor Jon Burdette's love for Jesus and people is contagious and inspiring, and the church is mission-focused and family oriented. If you are not connected to a church, we invite you to be a part of the great things God is doing at New Heights. Come be energized, equipped, and engaged in God's mission of changing this world through the Gospel of Jesus Christ!

859.756.3084

316 Mini Mall Dr. Berea, KY 40403

[newheightsky.net](http://newheightsky.net)

# After Thanksgiving 2-Day Sale

**Friday Nov., 28th & Saturday, Nov. 29th:  
8:00 A.M. to 8:00 P.M.**

**FRIDAY & SATURDAY  
20% OFF EVERYTHING**

Exclusions: All Licenses, Gift Cards, Minnkota Trolling Motors, Hummingbird Products, Generators, Oil Products, Firearms, Bows, Safes, Air Compressors and Coleman Fuel Products, \$5.99 Shotgun Shells, Makita Tools, Coal & Wood Stoves & Furnaces, Kerosene Heaters, Metal Detectors, Mr. Heater products.

**SAVINGS ALL DAY LONG**

**10% OFF**  
All Firearms

**10% OFF**  
Bows

**10% OFF**  
Gun Safes

## EARLY BIRD SPECIALS

**Friday 8:00 A.M. - 10:00 A.M.**

**Saturday 8:00 A.M. - 10:00 A.M.**

**25% OFF 1 ITEM with In-Store Coupon**

(Exclusions: Firearms, Bows, Wood and Cast Iron Stoves, Kerosene Heaters, Mr. Heater, Makita Tools, Oil Products, Generators, Air Compressors, Gift Cards, Leupold Optics, Minnkota Trolling Motors, Hummingbird products, Coleman Fuel, Safes and all Licenses, Wood & Coal Stoves & Furnaces, \$5.99 Shotgun Shells, Metal Detectors not included in 25% Off sale)

**15% OFF FIREARMS & BOWS • 10% OFF OIL & OIL PRODUCTS  
10% OFF IN STOCK HEATING STOVES • 10% OFF KEROSENE HEATERS  
10% OFF METAL DETECTORS • 10% OFF MR. HEATER PRODUCTS  
10% OFF GENERATORS • 10% OFF MAKITA PRODUCTS • 15% OFF SAFES**

(Offer valid only with coupon available at Paul's)

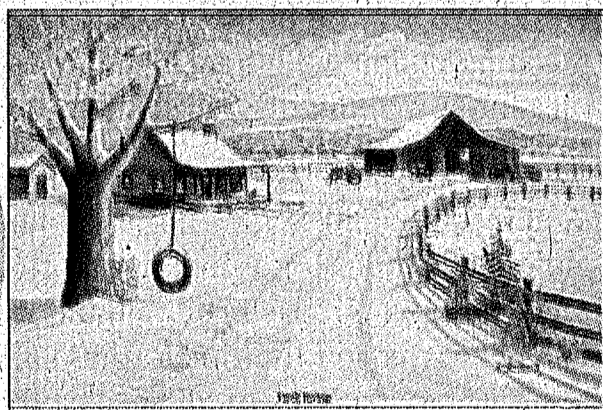

**Fred Thrasher along with son  
Dennis Thrasher and  
grandson Colby Thrasher will  
be signing Prints on  
Friday & Saturday**

# PAUL'S DISCOUNT

**1616 Hwy. 2227, Somerset, KY  
Phone 606-678-4405**

**HOURS:  
Monday-Saturday  
8:00 a.m. - 8:00 p.m.**

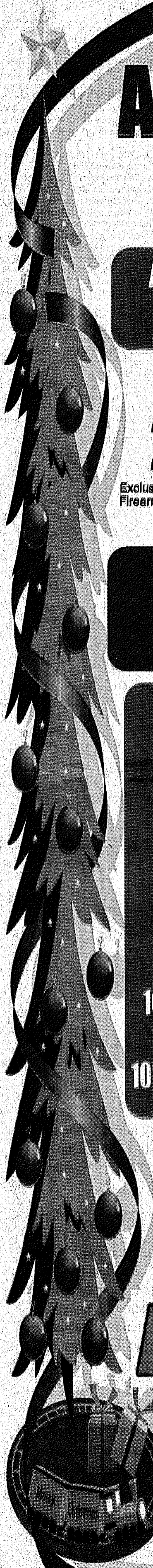

# Mount Vernon Signal

Second Section

Thursday, November 27, 2014

## Janet Wells named Kentucky's Outstanding School Media Librarian

Janet Wells, Librarian at Rockcastle County High School, was named the 2014 Outstanding School Media Librarian at the Kentucky Library Association/Kentucky Association of School Librarians Joint Conference in Louisville.

Wells, currently in her 20th year as Librarian and 30th year as an educator, has served in a variety of leadership roles through her professional organization, Kentucky Association of School Librarians. She recently finished her term as State President, which included planning the Summer Refresher Professional Development Day for

school librarians in July, and also planning the KASL portion of the KLA/KASL Joint Fall Conference in September. The 2014 Summer Refresher set a record for the most attendees with 310 librarians present, while the 2014 Fall Conference featured the first-ever Kentucky Bluegrass Award Author Luncheon. Previously she served as President of the Central District of KASL and also served on various CKASL committees. Wells was named CKASL's Outstanding School Librarian in 2004 and 2014, and also the 2005 Outstanding School Media Librarian for the state.

Among Wells' notable accomplishments in the past year were her state-wide advocacy efforts for school librarians in the midst of budget cuts in several school districts. She also participated in National Library Legislative Day in Washington, DC, to lobby Kentucky's congressional delegation to support national funding for school libraries. She developed a roster of all public and private school librarians in the state to ensure regular contact from the state organization. She attended district library meetings throughout the state and supported librarians facing book challenges. She served as a voting delegate in the Affiliate Assembly of the American Association of School Librarians at meetings at Seattle, Chicago, Hartford, Philadelphia, and Las Vegas. Wells is also a regular presenter of workshops to school districts, KLA conferences, and KASL conferences on

the topics of advocacy and young adult reading.

In June, Wells accepted the ABC-CLIO Leadership Grant of \$1750.00 on behalf of the Kentucky Association of School Librarians at the American Association of School Librarians Awards Program in Las Vegas. KASL's winning proposal includes developing the next generation of school library leaders throughout the state at four area leadership training conferences.

Wells, a native of Richmond, received her degrees in History and English Education, History Education, and Library Science from Eastern Kentucky University. During her teaching career with Rockcastle County High School she has served on various school and district committees and on the RCHS SBDM Council. She sponsors three book clubs and hosts the annual "Spring into Reading" event at RCHS. She has also taught as an adjunct instructor for the Library Science Department at EKV and has supervised more than 50 library science practicum students from EKV. She lives with her husband and daughter in Garrard County.



Janet Wells



The RCMS cheerleaders participated in their first ever KAPOS regional competition Wednesday, November 19th. They competed in the 12th Region, super-large varsity division where they took 1st place. They will compete at the State Competition in January at Eastern Kentucky University.

In London

## KSP holds food drive

Kentucky State Police Post 11, in London, kicked off their fifth annual 'Cram the Cruiser' food drive today. The campaign extends through Dec. 16, 2014 and is designed to collect non perishable food items for needy families.

The food will be distributed to local shelters, churches or other organizations serving those in need during the holiday season. Suggested donations include canned fruit and vegetables, canned meat, macaroni and cheese, cereal, peanut butter, jelly, canned soups, chili or spaghetti sauce, brownie and cake mixes, coffee, water, powdered milk and juices. Last year KSP collected 124,000 pounds of food.

Donations can be dropped off at Kentucky State Police Post 11 in London.

## Mt. Vernon native donates \$2 million to Transylvania

One of the most prominent buildings on the campus of Transylvania University is set to receive a major facelift thanks, in part, to the generous donation of a 1964 alumnus.

Alvin R. "Pete" and Marilyn Carpenter plan to donate \$2 million as the lead gift for the renovation of the Haupt Humanities building. "My education at Transylvania left me with a desire for lifelong learning," said Pete Carpenter, who retired in 2001 as vice chairman of CSX Corporation. "This desire for learning and curiosity has helped me in my business endeavors. Institutions like Transylvania are the basis to the success some of us have been fortunate enough to have enjoyed. It's crucial to give back to these institutions in order to help prepare and educate our next generation

of leaders."

A Kentucky native from Mount Vernon and a graduate of Ludlow High School, Pete Carpenter has been an active alumnus of Transylvania, having served on the institution's Board of Trustees from 1993 to 2000. He is also the recipient of the university's Morrison Medallion, which is given to alums for outstanding service to Transylvania and its programs. After completing his college degree, Carpenter joined CSX where he rose up the ranks, having held such positions as executive vice president for sales and marketing, executive vice president of operations, and president and CEO of CSX Transportation before retiring as vice chairman of CSX Corporation. He currently serves on the board of directors for the Regency Corporation, Stein

Mart Corporation and Consol Energy.

Pete and Marilyn are both active in their current hometown of Jacksonville, Fla., supporting numerous causes, including The Salvation Army, Community Foundation in Jacksonville and the Jacksonville Symphony.

"Pete and Marilyn have

(Cont. to B3)



Alvin R. "Pete" Carpenter

## Wrap up some Christmas shopping this Friday and Saturday



Melissa and Doug Fold and Go Stable

Save \$20 **\$29<sup>99</sup>**

Heat Storm Logan and Smithfield Infrared Heaters

**\$169<sup>00</sup>** Save \$30  
5-year extended warranty included (\$49 value)

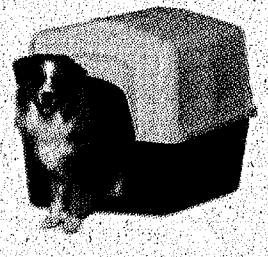
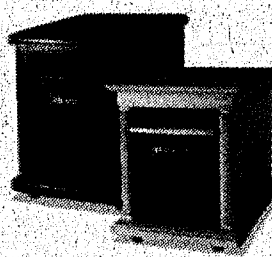

PetBarn 3 Large Dog House

**\$49<sup>99</sup>** Save \$15

Western Home Décor Items **20% Off!**

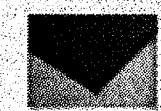

4x6x3/4 rubber stall mats

**\$29<sup>99</sup>** Save \$10

Select Justin leather wallets

**\$25<sup>00</sup>**

37 piece SoniCrafter oscillating tool

**\$99<sup>00</sup>** Save \$30



All toys including Ertl, Breyer, Melissa and Doug, and M&F Western

**15% Off**

regular priced items



- Items are limited to stock on-hand
- Prices good Friday, Nov. 28th and Saturday, Nov. 29th

Grower Optimum 14% Cattle Feed 50 lb. bags

Save .80 cents per bag! **\$6<sup>19</sup>**

**30" Vertical Electric Smoker**

**\$159<sup>00</sup>** Save \$40!

Select Heath Suet Cakes — .69



33 Catalpa Lane, Mt. Vernon, Ky. • 256-0234  
visit us at [www.lonestarfarmandhome.com](http://www.lonestarfarmandhome.com)

# News from the Rockcastle Courthouse



## Circuit Civil Suits

Angel Nicole Barnett Kirby vs. Dustin Cord Kirby, joint petition for dissolution of marriage.

Yolantha Harrison-Pace vs. Kyle Houghton, complaint.

Michael Bradley vs. Laura Bradley, petition for dissolution of marriage.

Citizens Bank vs. Gary A. and Margaret C. Pennington, et al, \$348,562.12 plus claimed due. CI-00263

## District Civil Suits

Southeastern Emergency Services vs. Jerrilynn Reynolds, \$4,761 plus claimed due.

Fort Logan Hospital vs. Bobby Burris, \$290.34 plus claimed due.

Ephraim McDowell Re-

gional Medical Center vs. Sharon Staton, \$2,962.09 plus claimed due.

Ephraim McDowell Regional Medical Center vs. Sharon Staton, \$1,308.21 plus claimed due. C-00257

## Deeds Recorded

Sylvia B. and Robert L. LeRoy, property in Rockcastle County, to Hoover C. Bullock. Tax \$30

Robert Z. and Robin A. Hayes, property in Buffalo Country Subdv., to William and Elizabeth Short. Tax \$29

Gary and Dianna Barnett, property on Freedom School Road, to Russell Paquette. Tax \$15

Patrick and Carol Winstead, property on Lawrence Lane, to Billy and Christy Phillips. Tax \$19.50

Garner John and Mary Ann Brown, property in Rockcastle County, to Jessica Ann Cromer. No tax

Debbie Downs, property on Locust St., to Tommy and Teresa L. Bussell. Tax \$25

Larry and Linda Carter, property in Rockcastle County, to Alfred and Audrey Carpenter. Tax \$27

Dora Ann Gilbert, property on Crooked Creek Road, to Walter Gilbert. No tax

Andrew and Stephanie Hensley, property in Rockcastle County, to Dalton Hensley, Jaden Hensley and Ashtin Hensley. No tax.

Janet and Randall Parsons and Gail and Garry Wayne Keith, property on Hwy. 70, to Russell W. and Lora L. Mullins. Tax \$56

Nivra Ann Senters, property on Roundstone Creek, to Greg Jensen. Tax \$40

Janet and Randall Parsons and Gail and Garry Wayne Keith, property on Hwy. 70, to Shelby F. and Rita G. Stewart. Tax \$139.50

William and Kimberly Denny, property on Chestnut Ridge, to Kentucky Dream Land LLC. Tax \$15

Kentucky Dream Land LLC, property on Chestnut Ridge, to Thomas and Candace Good. Tax \$25

## Marriage Licenses

Shonda Roxanne Howson, 22, Berea, housewife to Ricky Alan Brown, 35, Berea, shift manager. 11/19/14

Stephanie Lorene Eversole, 21, McKee, Long John Silver's to Hunter Stephen Robinson, 20, Mt. Vernon, Walmart. 11/20/14

## District Court

Nov. 17-19, 2014  
**Hon. Kathryn G. Wood**  
 Speeding: Robert L. Abney, Chase A. Williams, Cadeed R. Brown, Karrie M. Moore, license suspended for failure to appear (fta); Mark Dalton Saylor,

\$48 fine (suspended) plus costs; Perline V. Williams, Kara C. Burkhart, paid; David R. Pyles, state traffic school (sts) authorized; Kelvin N. Damrell, \$18 fine plus costs; Johnathan J. Dennison, \$30 fine and costs/STS authorized;

Deidre L. Harris: speeding and failure to notify address change to Dept. of Trans., license suspended for fta.

Courtney E. Duff: theft by deception, bw issued for fta.

Ondria L. Hickey: operating motor vehicle under influence of alcohol/drugs, \$200 fine and costs; \$375 service fee, 30 days operator license suspension/ADE authorized.

Dustin Hines: no operators/moped license, bw issued for fta/license suspended.

James Houk: operating on suspended/revoked operators license (two counts), drug paraphernalia-buy/poless, bw issued for fta/license suspended.

Priscilla A. Miller: criminal trespass, bw issued for fta.

Donald Wallace Mills: no operators/moped license; license suspended for fta/bw issued.

Nakota C. Clifford: assault, 4th degree, falsely reporting an incident, terroristic threatening, bw issued for fta.

Patricia M. Alexander: fines/fees due (\$253), bench warrant (BW) issued for fta.

Lisa Allen: operating motor vehicle under influence of alcohol/drugs, \$200 fine and costs, \$375 service fee, 30 days operator license suspension.

Joshua Davis: fines/fees due (\$703 and \$283), bw issued for fta/21 days in jail or payment in full.

Tiffany Ann Denny: fines/fees due (\$238), bw

issued for fta/5 days in jail or payment in full.

Robert S. Fain: failure of owner to maintain required insurance/security, \$500 fine and costs.

Anthony M. Gill: fines/fees due (\$383), bw issued for fta/8 days in jail or payment in full.

Jonathon Ashton Goodeve: no/expired registration plates - receipt, bw issued for fta.

Rhonda E. Hayes: alcohol intoxication, \$50 fine and costs.

Elisha L. Jasper: fines/fees due (\$233), bw issued for fta/5 days in jail or payment in full.

Marilyn J. Kates: fines/fees due (\$953), bw issued for fta/20 days in jail or payment in full.

Wesley C. Miller: driving under influence, \$200 fine and costs, \$375 service fee, 30 days operator license suspension.

Jonathon S. Smith: speeding, failure to notify address change to Dept. of Transp., operating on suspended/revoked operators license, possessing license when privileges are revoked, license suspended for fta/bw issued.

Nathan Stewart: fines/fees due (\$83), bw issued for fta/2 days in jail or payment in full.

Joshua E. Sturgill: operating on suspended/revoked operators license, rear license not illuminated, failure of owner to maintain req. insurance/security, fail-

ure to wear seat belts, failure to produce insurance card, bw issued for fta/license suspended.

Roland M. Tankersley: fines/fees due (\$108), bw issued for fta/3 days in jail or payment in full.

Marty L. Vaughn: operating on suspended/revoked operators license, license suspended for fta/w issued.

Shaun M. Wright: failure to wear seat belts, operating on suspended/revoked operators license, bw issued for fta/license suspended.

Justin E. Hensley: failure to wear seat belts, \$25 fine.

Elmer L. Stewart: giving officer false name or address, 10 days/to serve plus costs.

Brandon L. Griffin: operating on suspended/revoked operators license, 30 days/concurrent, costs merged.

David R. Murrell: public intoxication, \$100 fine and costs.

Joshua M. Nadzam: speeding and reckless driving, license suspended for fta.

Branden D. Saylor: operating on suspended/revoked operators license, license suspended for fta/bw issued.

Jonathan D. Wells: failure of non-owner operator to maintain req. insurance, \$500 fine and costs.

Molly A. Blankenship: speeding and operating on suspended/revoked operators license, license suspended for fta/bw issued.

## Vanessa Lominac Sears Attorney At Law, PLLC

- Divorce
- Custody/Adoption
- Criminal Defense
- Auto Accident/Personal Injury
- Social Security
- Disability
- General Legal Practice

Call 606-862-1224

to discuss your legal issue today.

This is an advertisement

Signal office will be closed  
 Thursday, November 27th  
 and Friday, November 28th  
 in observance of the  
 Thanksgiving holiday

## Your co-op...

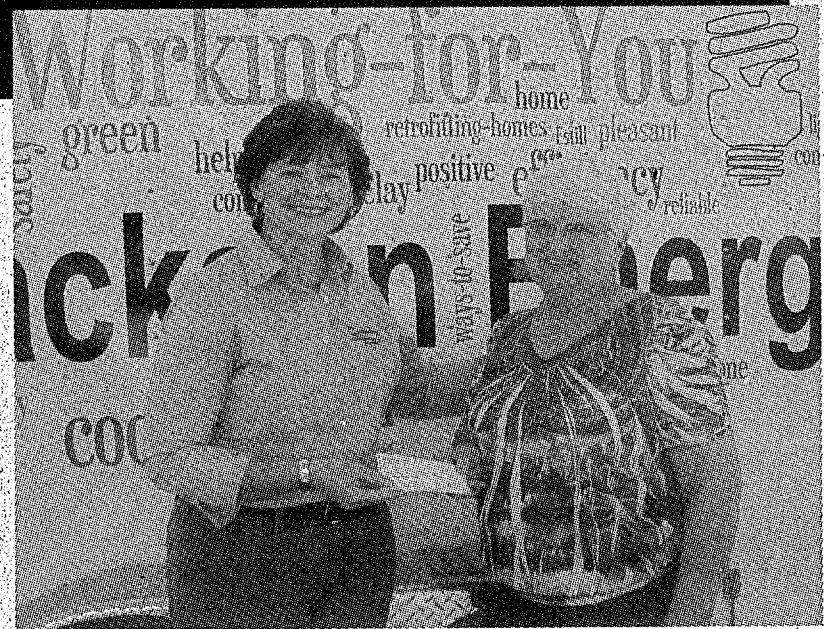

## ... Your community partner

Operation Round-Up is an easy way for co-op members to help their local community for only pennies a month.

Jackson Energy members who join Operation Round-Up allow the co-op to "round up" the cents on their electric bill to the next even dollar amount. The spare change funds grants for charitable organizations in their home county. Since 2003, Operation Round-Up has awarded \$20,535 to Rockcastle County groups - like the Quail Homemakers.

Jackson Energy - Your co-op, Your community partner.

To find out more, call 1.800.262.7480.

Jackson Energy

Working for You

www.jacksonenergy.com • 1.800.262.7480

**LIVE ABSOLUTE ONSITE ESTATE Auction**

**Brick House and 3 Acres +/- in Tracts & Personal Property**

**Saturday, December 6th • 10:00 a.m.**

**Poplar Grove/Willalla Section of Rockcastle County, Ky.**

Location: 37 Straight Lane. Turn off Hwy 150, between Mt. Vernon and Brodhead, onto Hwy 70. Go about 6 miles to Poplar Grove Rd. in Willalla. Turn onto Poplar Grove Rd. and proceed one mile to the property. Auction signs are posted.

In order to settle Mrs. Goff's Estate, her son, Larry Goff, executor of the estate has commissioned our firm to sell the real estate and personal property for the absolute high dollar.

**Multi-Parcel Auction:** The property will be offered in tracts utilizing the multi-parcel method and selling in the manner that reflects the best returns for the sellers. This concept gives each and every prospective buyer the ability to purchase his or her individual tract or combination.

**Tract 1:** Contains 1.192 acres and is improved with the pictured brick, split-foyer home. The top level has a large dining room/living room combination with fireplace, a large kitchen with built-in oak cabinets, 2 bedrooms and 1 bath. The lower level has a large family room with fireplace, 1 bath, 2 bedrooms, and utility room with washer/dryer hook-up. Amenities include: a heat pump/central air, carpet/linoleum/hard wood flooring, and shingle roof.

Also, on Tract 1 is the old Poplar Grove School Building.

**Tract 2:** Contains 0.546 acres and city water is available.

**Tract 3:** Contains 0.562 acres and city water is available.

**Tract 4:** Contains 0.498 acres and city water is available.

In addition to the real estate, the following personal property items will be offered at absolute auction: 2003 PT Cruiser - lamps - bookcases - Frigidaire refrigerator - 4 door China Cabinet - punch bowl - cookbooks - round Oak table with claw feet - microwave - Oak TV stand - child's Cane bottom, shat-back high chair - kitchen utensils - small appliances - 3 pc. Bedroom suite - old Victrola - recliner - desks - 2-drawer file cabinet - portable TV - fan - bed linens - Captain's chair - sectional living room suite - sofa - end tables - Whirlpool washer - Estate dryer - metal shelf - miscellaneous hand tools - Frigidaire dehumidifier - old iron bed - dresser - chest of drawer - leather recliner - half bed with matching night stand and dresser - wooden cabinet - Frigidaire electric range - pool table - filing cabinets - vacuum cleaner - ball tree - plus much more!

**Terms:** Real Estate: 20% down day of sale; balance due in 30 days.

**Personal Property:** Payment due in full by the end of the auction. We accept Cash or Check. MasterCard and Visa will also be accepted with a processing fee.

Note: This sale will be held on-site under a Ford Brothers auction tent with heaters.

**Auctioneer's Note:** Seldom do you get the opportunity to purchase land in this area... Whether you are looking for a home in the country or a nice lot to build on, you won't want to miss this auction. Mark your calendar for Saturday, December 6th at 10:00 a.m.

Announcements day of the sale take precedence over printed matter. Contact the Auctioneer, Sam Ford, for additional information, 1-606-256-4545 or log on to our website for info/pics: www.fordbrothersinc.com.

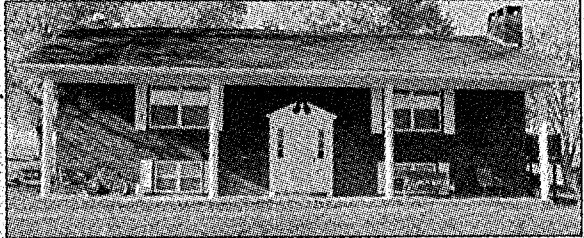

SAM FORD, AUCTIONEER

www.fordbrothersinc.com  
 Mt. Vernon, KY  
 606-256-4545 • 800-435-5454



# Agricultural News

By: Warden Alexander, FSA Director

## USDA Farm Service Agency County Committee Elections Began Nov. 3

USDA encourages farmers and ranchers to make their voices heard by voting in the upcoming Farm Service Agency (FSA) County Committee elections. Beginning Nov. 3, 2014, USDA mailed ballots for the 2014 elections to eligible producers across the country. Producers must return ballots to their local FSA offices by the Dec. 1, 2014, deadline to ensure that their vote is counted.

FSA County Committee members provide an important link between the local agricultural community and USDA. Farmers and ranchers elected to county committees help deliver FSA programs at the local level, applying their knowledge and judgment to make decisions on commodity support programs; conservation programs; indemnity and disaster programs; emergency programs and eligibility. County committees operate within official regulations designed to carry out federal laws.

To be an eligible voter, farmers and ranchers must participate or cooperate in an FSA program. A person who is not of legal voting age, but supervises and conducts the farming operations of an entire farm may also be eligible to vote.

Eligible voters who do not receive ballots in the coming week may pick one up at their local USDA Service Center or FSA office. The deadline to submit ballots is Dec. 1, 2014. Ballots returned by mail must be postmarked no later than Dec. 1, 2014. Newly elected committee members and their alternates will take office Jan. 1, 2015.

More information on county committees, such as the new 2014 fact sheet and brochures, can be found on the FSA website at [www.fsa.usda.gov/elections](http://www.fsa.usda.gov/elections). You may also contact your local USDA Service Center or FSA office. Visit <http://go.usa.gov/pYV3> to find an FSA office near you.

### Dead animal disposal cost sharing

In conjunction with the LIP program the Rockcastle County Conservation Dis-

trict is offering cost share for the proper burial of deceased livestock. The Rockcastle County Conservation District will pay 75% of the total cost of the burial not to exceed \$250.00 when the burial is performed according to all eligible requirements established by KRS.

For more information on this contact the Rockcastle County Conservation District at (606) 256-2525 ext. 102.

**Next FSA County Committee Meeting Date:**  
December 3, 2014 8:00 A.M. at the Mt. Vernon USDA Service Center

**Office Closure Schedule**  
The Mt. Vernon Service Center (FSA, NRCS and Rockcastle Co. Conservation District) offices will be closed the following dates in 2014 for observance of a Federal Holiday:

November 27-Thanksgiving Day  
December 25-Christmas Day

**Important program dates and Interest Rates**

Farm Operating Loans-Direct = 2.750%

Farm Ownership Loans-Direct = 4.125%

Limited Resource Loans = 5.000%

Farm Storage Loans-7 yr = 2.125%, 10 yr = 2.375%, 12 yr = 2.500%

Commodity Loans-1.125%

The US Department of Agriculture (USDA) prohibits discrimination in all its programs and activities on the basis of race, color, national origin, age, disability, and where applicable, sex, marital status, familial status, parental status, religion, sexual orientation, genetic information, political beliefs, reprisal, or because all or part of an individual's income is derived from any public assistance program. (Not all prohibited basis apply to all programs). Persons with disabilities who require alternative means for communication or program information (Braille, large print, audiotape, etc.) should contact USDA's Target Center at 202-720-2600 (voice and TDD). To file a complaint of discrimination write USDA, Director, Office of Civil Rights, 1400 Independence Avenue, SW, Washington, DC 20250-9410 Or call (800) 795-3272 (voice) or (202) 720-6382 (TDD). USDA is an equal opportunity provider and employer.

## Workshop for Alzheimers

In the early stage of Alzheimer's disease, families face new questions as they adjust. What does the diagnosis mean? What kinds of plans need to be made? What resources are available to help?

On December 2nd the Laurel County Public Library will be hosting a workshop on the early stages of Alzheimer's disease which will be led by a representative from the local Alzheimer's Association. If you have a loved one who is in the early stage of Alzheimer's disease, join us for this informative program and learn what you can do to cope with the changes that come with an early stage diagnosis. Free, registration required; light refreshments will be provided.

To register, call the Laurel County Public Library at 606-864-5759 or the Alzheimer's Association at 1-800-272-3900.

## "Transy"

(Cont. from B1)

a clear sense of the importance of liberal arts education in the 21st century." Transylvania President Seamus Carey said. "They understand that attracting the best students requires not only an excellent curriculum and teachers, but it also demands first-class facilities.

While Transylvania's academic quality is excellent, we need our facilities to keep pace. Haupt Humanities, which all Transylvania students use, is our main academic building and an iconic symbol of our campus. A refurbished academic building will provide students and faculty the environment they need to perform at their best. It is our hope that this gift will inspire other alumni to match the Carpenters' generosity by contributing to this important university project."

Plans for the renovation of Haupt Humanities are being reviewed, and the project is anticipated to cost between \$4 million and \$6 million. Fundraising endeavors have begun, with construction starting once the total amount has been raised.

## Commonwealth of Kentucky 28th Judicial Circuit Rockcastle Circuit Court • Division I Civil Action No. 12-CI-00251

**Springleaf Home Equity, Inc. f/k/a American General Home Equity, Inc.** Plaintiff

V.

**Chris Mackey a/k/a Chris M. Mackey (deceased), et al** Defendants

### NOTICE OF SALE

Pursuant to a judgment and order of sale entered in this action on October 10, 2014 for the purpose of satisfying the judgment against the defendants in the amount of SEVENTY THOUSAND THREE HUNDRED SEVENTY FIVE DOLLARS AND 94/100 (\$70,375.94) plus interest, costs and attorney fees. I will offer at public auction the hereinafter described real property in Rockcastle County, Kentucky.

**At the Courthouse on East Main Street Mt. Vernon, Kentucky on Friday, December 12, 2014 Beginning at the Hour of 11:30 a.m.**

Said property being more particularly bounded and described as follows:

Property Address: 203 Sowder School Road, Mt. Vernon, KY 40456 Beginning at the Northeast corner of the Gregory Renner and Jerry Muncy line at a stake; thence with the Jerry Muncy line 240 feet to a stake, Jerry Muncy and Henry Falin corner; thence Southeast with the line of Falin 177 feet to the right of way of Marrow Road; thence Northwest with the right of way of said road 258 feet to a white oak tree in line of Gregory Renner; thence with Renner property line 207 feet to the beginning corner, containing 1 1/2 acres more or less. The real property is improved with a manufactured home.

Being the same property conveyed to Chris Mackey and Lisa Mackey, husband and wife by deed from Henry Falin, et ux. dated November 21, 1988 and recorded in Deed Book 135, Page 429 in the Office of the Rockcastle County Clerk.

### The property shall be sold on the following terms & conditions:

1. The real property and manufactured home shall be sold together as a whole.
2. The real property shall be sold for cash or upon a credit of sixty (60) days with the purchaser(s) required to pay a minimum of ten percent (10%) of the purchase price in cash on the date of sale and to secure the balance with a bond approved by the Master Commissioner.
3. The bond shall bear interest at the rate of twelve percent (12%) per annum until paid in full. The bond shall have a force and effect of a judgment and shall be and remain a lien upon the property sold as additional surety for the payment of the purchase price.
4. The purchaser shall pay the 2014 local, county and state property taxes.
5. Unpaid delinquent local, county and state property taxes shall be paid from the proceeds of the sale.
6. Full satisfaction of the plaintiff's judgment shall be paid from the proceeds of the sale.
7. The purchaser shall have possession of the real property upon compliance with the terms of the sale.
8. In the event that the plaintiff is the successful bidder and the sale price does not exceed the amount of the plaintiff's judgment, no deposit or bond shall be required.
9. The sale shall be made subject to all easements, set back line, restrictions or covenants or record or otherwise and shall be sold "as is."

**John D. Ford  
Master Commissioner  
Rockcastle Circuit Clerk**

## Commonwealth of Kentucky 28th Judicial Circuit Rockcastle Circuit Court • Division I Civil Action No. 14-CI-00162

**JPMorgan Chase Bank, National Association** Plaintiff

V.

**Chasity Sutton a/k/a Chasity B. Sutton (deceased)** Defendants

### NOTICE OF SALE

Pursuant to a judgment and order of sale entered in this action on October 31, 2014 for the purpose of satisfying the judgment against the defendants in the amount of EIGHTY NINE THOUSAND FIVE HUNDRED FORTY ONE DOLLARS AND 95/100 (\$89,541.95) plus interest, costs and attorney fees. I will offer at public auction the hereinafter described real property in Rockcastle County, Kentucky.

**At the Courthouse on East Main Street Mt. Vernon, Kentucky on Friday, December 12, 2014 Beginning at the Hour of 11:30 a.m.**

Said property being more particularly bounded and described as follows:

185 Woodland Place, Mount Vernon, Kentucky Being a portion of Lot No. 10 of Woodland Place Subdivision as recorded in Plat Book No. 4, Page No. 92 (now plat slide 317) in the Rockcastle County Clerk's Office and being more fully described as follows: Beginning on an iron pin in the North right of way of a 50' wide roadway easement and corner to Anita Smith; thence going with the line of Anita Smith N 34 39'16" W, 266.30 feet to an iron pin corner to Anita Smith and in the line of Mary Ida Jones; thence going with the line of Mary Ida Jones N 48 31'22" E, 76.03 feet to an iron pin corner to Lot No. 1 (Woodland Place addition) and in the line of Mary Ida Jones; thence going with the line of Lot No. 1 (Woodland Place addition) S 39 32'22" E, 249.60 feet to an iron pin corner to the City of Mt. Vernon and in the line of Lot No. 1 (Woodland Place addition); thence going with the line of the City of Mt. Vernon S 44 30'00" W 8.00 feet to an iron pin S 39 32'22" E, 8.00 feet in the North right of way of a 50' wide roadway easement and corner to the City of Mt. Vernon; thence going with said roadway easements S 44 30'00" W, 91.20 feet to the point of beginning. Containing 0.521 acres.

Being the same property conveyed to Chasity B. Sutton, single, by deed from Kentucky Housing Corporation dated October 16, 2009 and recorded in Deed Book 228, Page 322 in the Office of the Rockcastle County Clerk.

### The property shall be sold on the following terms & conditions:

1. The real property shall be sold for cash or upon a credit of thirty (30) days with the purchaser(s) required to pay a minimum of ten percent (10%) of the purchase price in cash on the date of sale and to secure the balance with a bond approved by the Master Commissioner.
2. The bond shall bear interest at the rate of twelve percent (12%) per annum until paid in full. The bond shall have a force and effect of a judgment and shall be and remain a lien upon the property sold as additional surety for the payment of the purchase price.
3. The purchaser shall pay the 2014 local, county and state property taxes.
4. Unpaid delinquent State, County and/or City ad valorem taxes owed to those government entities, and not sold pursuant to the provisions of KRS Chapter 134 to any private purchaser during the pendency of this action shall be paid out of the proceeds of the sale.
5. Full satisfaction of the plaintiff's judgment shall be paid from the proceeds of the sale.
6. The purchaser shall have possession of the real property upon compliance with the terms of the sale.
7. In the event that the plaintiff is the successful bidder and the sale price does not exceed the amount of the plaintiff's judgment, no deposit or bond shall be required.
8. The sale shall be made subject to all easements, set back line, restrictions or covenants or record or otherwise and shall be sold "as is."

**John D. Ford  
Master Commissioner  
Rockcastle Circuit Clerk**

## LEGAL NOTICE REGARDING THE EASTERN ROCKCASTLE WATER ASSOCIATION

Notice is hereby given that Eastern Rockcastle Water Association, Inc. will increase its rates for services rendered on and after January 1, 2015. An application has been filed with the Kentucky Public Service Commission to increase rates as follows:

MONTHLY WATER RATES	Existing Rates	Proposed Rates	\$ Change	% Change
<b>3/4-Inch Meter</b>				
First 2,000 Gallons	\$23.82 Minimum Bill	\$31.33 Minimum Bill	\$7.51	31.53%
Over 2,000 Gallons	9.71 per 1,000 Gallons	11.91 per 1,000 Gallons	2.20	22.66%
<b>1-Inch Meter</b>				
First 5,000 Gallons	\$52.95 Minimum Bill	\$67.06 Minimum Bill	\$14.11	26.65%
Over 5,000 Gallons	9.71 per 1,000 Gallons	11.91 per 1,000 Gallons	2.20	22.66%
<b>2-Inch Meter</b>				
First 15,000 Gallons	\$150.05 Minimum Bill	\$186.16 Minimum Bill	\$36.11	24.07%
Over 15,000 Gallons	9.71 per 1,000 Gallons	11.91 per 1,000 Gallons	2.20	22.66%
	<b>Average Usage</b>	<b>Total Impact on Average Bill</b>		
3/4-Inch Meter	2900 Gallons	\$9.49	29.15%	
1-Inch Meter	There are no customers currently on this rate schedule.			
2-Inch Meter	1600 Gallons	\$36.11	24.07%	

Notice is also given that Eastern Rockcastle Water Association, Inc. filed with the Commission to increase its meter read fee effective December 1, 2014. The meter read fee will go from \$5 to \$35, which is an increase of \$30.00 or 700%.

Any person may examine these filings at the Eastern Rockcastle Water Association, Inc. office located at 9246 Main St., Livingston, KY 40445; telephone (606) 453-0019.

Any person may examine these filings at the PSC located at 211 Sower Boulevard, Frankfort, KY, Monday - Friday, 8:00 am - 4:30 pm or on the PSC website at <http://psc.ky.gov>; telephone (502) 564-3940.

Any person may submit comments regarding these filings by mail to the Public Service Commission, Post Office Box 615, Frankfort, KY 40602; or through its website at <http://psc.ky.gov>.

The rates contained in this notice are the rates proposed by the Eastern Rockcastle Water Association, Inc. but PSC may order rates to be charged that differ from the proposed rates contained in this notice.

Any person may submit a timely written request for intervention by mail to the Public Service Commission, Post Office Box 615, Frankfort, KY 40602. The request for intervention must establish the grounds for the request including the status and interest of the party.

If the PSC does not receive a written request for intervention within thirty (30) days of the initial publication or mailing of notice, the PSC may take final action on these filings.

Eastern Rockcastle Water Association, Inc.

**NOTICE**

Notice is hereby given that, in a November 26, 2014 Application, Kentucky Utilities Company is seeking approval by the Public Service Commission of an adjustment of electric rates and charges proposed to become effective on and after January 1, 2015.

**KU CURRENT AND PROPOSED ELECTRIC RATES**

**Residential Service - Rate RS**

	Current	Proposed
Basic Service Charge per Month:	\$10.75	\$18.00
Energy Charge per kWh:	\$ 0.07744	\$ 0.09057

Availability of Service: Text proposed to be added to clarify that single phase service is for secondary service only.

**Residential Time-of-Day Energy Service - Rate RTOD-Energy**

Current - This rate schedule is not currently available.

Proposed

	Current	Proposed
Basic Service Charge per Month:		\$18.00
Plus an Energy Charge per kWh:		
Off-Peak Hours		\$ 0.05100
On-Peak Hours		\$ 0.25874

Availability of Service: Service under this rate schedule is limited to a maximum of five hundred (500) customers taking service on RTOD-Energy and RTOD-Demand combined that are eligible for Rate RS. This service is also available to customers on Rate Schedule GS (where the GS service is used in conjunction with an RS service to provide service to a detached garage and energy usage is no more than 300 kWh per month) who demonstrate power delivered to such detached garage is consumed in part for the powering of low emission vehicles licensed for operation on public street or highways. A customer electing to take service under this rate schedule who subsequently elects to take service under the standard Rate RS may not be allowed to return to this optional rate for 12 months from the date of exiting the rate schedule.

Determination of Pricing Periods: Pricing periods are established in Eastern Standard Time year round by season for weekdays and weekends.

Summer Period - Five Billing Periods of May through September

Weekdays: Off Peak (5pm-1pm), On Peak (1pm-5pm)  
Weekends: Off Peak (All Hours), On Peak (N/A)

Winter Period - All Other Months

Weekdays: Off Peak (11am-7am), On Peak (7am-11am)  
Weekends: Off Peak (All Hours), On Peak (N/A)

Minimum Bill: The Basic Service Charge shall be the minimum charge.

**Residential Time-of-Day Demand Service - Rate RTOD-Demand**

Current - This rate schedule is not currently available.

Proposed

	Current	Proposed
Basic Service Charge per Month:		\$18.00
Plus an Energy Charge per kWh:		\$ 0.04008
Plus a Demand Charge per kW:		
Off-Peak Hours		\$ 3.25
On-Peak Hours		\$11.56

Availability of Service: Service under this rate schedule is limited to a maximum of five hundred (500) customers taking service on RTOD-Energy and RTOD-Demand combined that are eligible for Rate RS. This service is also available to customers on Rate Schedule GS (where the GS service is used in conjunction with an RS service to provide service to a detached garage and energy usage is no more than 300 kWh per month) who demonstrate power delivered to such detached garage is consumed in part for the powering of low emission vehicles licensed for operation on public street or highways. A customer electing to take service under this rate schedule who subsequently elects to take service under the standard Rate RS may not be allowed to return to this optional rate for 12 months from the date of exiting the rate schedule.

Determination of Pricing Periods: Pricing periods are established in Eastern Standard Time year round by season for weekdays and weekends.

Summer Period - Five Billing Periods of May through September

Weekdays: Off Peak (5pm-1pm), On Peak (1pm-5pm)  
Weekends: Off Peak (All Hours), On Peak (N/A)

Winter Period - All Other Months

Weekdays: Off Peak (11am-7am), On Peak (7am-11am)  
Weekends: Off Peak (All Hours), On Peak (N/A)

Minimum Bill: The Basic Service Charge shall be the minimum charge.

**Volunteer Fire Department Service - Rate VFD**

	Current	Proposed
Basic Service Charge per Month:	\$10.75	\$18.00
Energy Charge per kWh:	\$ 0.07744	\$ 0.09057

**General Service - Rate GS**

	Current	Proposed
<b>Single Phase</b>		
Basic Service Charge per Month	\$20.00	\$25.00
Energy Charge per kWh	\$ 0.09225	\$ 0.10055
<b>Three Phase</b>		
Basic Service Charge per Month	\$35.00	\$40.00
Energy Charge per kWh	\$ 0.09225	\$ 0.10055

**All Electric School - Rate AES**

	Current	Proposed
<b>Single Phase</b>		
Basic Service Charge per Month	\$20.00	\$25.00
Energy Charge per kWh	\$ 0.07440	\$ 0.08231
<b>Three Phase</b>		
Basic Service Charge per Month	\$35.00	\$40.00
Energy Charge per kWh	\$ 0.07440	\$ 0.08231

**Power Service - Rate PS**

	Current	Proposed
<b>Secondary Service</b>		
Basic Service Charge (per Month)	\$90.00	\$90.00
Energy Charge (per kWh)	\$ 0.03564	\$ 0.03570
Demand Charge (per kW per month of billing demand)		
Summer Rate (May through September)	\$15.30	\$18.01
Winter Rate (All Other Months)	\$13.20	\$15.91
<b>Primary Service</b>		
Basic Service Charge (per Month)	\$170.00	\$200.00
Energy Charge (per kWh)	\$ 0.03562	\$ 0.03445
Demand Charge (per kW per month of billing demand)		
Summer Rate (May through September)	\$ 15.28	\$ 18.50
Winter Rate (All Other Months)	\$ 13.18	\$ 16.40

**Time-of-Day Secondary Service - Rate TODS**

	Current	Proposed
Basic Service Charge (per Month)	\$200.00	\$200.00
Energy Charge (per kWh)	\$ 0.03773	\$ 0.03526
Maximum Load Charge (per kVA per month)		
Peak Demand Period	\$ 4.55	\$ 5.92
Intermediate Demand Period	\$ 2.95	\$ 4.32
Base Demand Period	\$ 3.62	\$ 4.99

**Time-of-Day Primary Service - Rate TODP**

Availability of Service: Present: This schedule is available for primary service. Service under this schedule will be limited to customers whose 12-month-average monthly minimum average loads exceed 250 kVA and whose 12-month-average monthly maximum new loads do not exceed 50,000 kVA. Existing customers may increase loads to a 12-month-average monthly maximum of 75,000 kVA by up to 2,000 kVA per year or in greater increments with approval of Company's transmission operator. Proposed: This schedule is available for primary service to any customer: (1) who has a 12-month average monthly minimum average demand exceeding 250 kVA; and (2) whose new or additional load receives any required approval of Company's transmission operator.

	Current	Proposed
Basic Service Charge (per Month)	\$300.00	\$300.00
Energy Charge (per kWh)	\$ 0.03765	\$ 0.03427
Maximum Load Charge (per kVA per month)		
Peak Demand Period	\$ 4.26	\$ 5.76
Intermediate Demand Period	\$ 2.76	\$ 4.26
Base Demand Period	\$ 1.71	\$ 3.21

**Retail Transmission Service - Rate RTS**

Availability of Service: Current: This schedule is available for transmission service. Service under this schedule will be limited to customers whose 12-month-average monthly maximum new loads do not exceed 50,000 kVA. Existing customers may increase loads to a 12-month-average monthly maximum of 75,000 kVA by up to 2,000 kVA per year or in greater increments with approval of Company's transmission operator. Proposed: This schedule is available for transmission service to any customer: (1) who has a 12-month average monthly minimum average demand exceeding 250 kVA; and (2) whose new or additional load receives any required approval of Company's transmission operator.

	Current	Proposed
Basic Service Charge (per Month)	\$750.00	\$1,000.00
Energy Charge (per kWh)	\$ 0.03634	\$ 0.03352
Maximum Load Charge (per kVA per month)		
Peak Demand Period	\$ 3.97	\$ 4.63
Intermediate Demand Period	\$ 2.87	\$ 4.53
Base Demand Period	\$ 1.34	\$ 3.00

**Fluctuating Load Service - Rate FLS**

	Current	Proposed
<b>Primary Service</b>		
Basic Service Charge (per Month)	\$750.00	\$1,000.00
Energy Charge (per kWh)	\$ 0.03643	\$ 0.03643
Maximum Load Charge (per kVA per month)		
Peak Demand Period	\$ 2.41	\$ 2.86
Intermediate Demand Period	\$ 1.52	\$ 1.97
Base Demand Period	\$ 1.80	\$ 2.25
<b>Transmission Service</b>		
Basic Service Charge (per Month)	\$750.00	\$1,000.00
Energy Charge (per kWh)	\$ 0.03261	\$ 0.03343

Maximum Load Charge (per kVA per month)	Current	Proposed
Peak Demand Period	\$ 2.41	\$ 2.86
Intermediate Demand Period	\$ 1.52	\$ 1.97
Base Demand Period	\$ 1.05	\$ 1.50

**Lighting Service - Rate LS**

	Current	Proposed
<b>OVERHEAD SERVICE</b>		
<b>High Pressure Sodium</b>		
462 Cobra Head - 5,800 Lumen - Fixture Only	\$ 8.66	\$ 9.52
472 Cobra Head - 5,800 Lumen - Ornamental	\$11.60	\$12.75
463 Cobra Head - 9,500 Lumen - Fixture Only	\$ 9.14	\$10.05
473 Cobra Head - 9,500 Lumen - Ornamental	\$12.30	\$13.52
464 Cobra Head - 22,000 Lumen - Fixture Only	\$14.25	\$15.67
474 Cobra Head - 22,000 Lumen - Ornamental	\$17.41	\$19.14
465 Cobra Head - 50,000 Lumen - Fixture Only	\$22.84	\$25.11
475 Cobra Head - 50,000 Lumen - Ornamental	\$24.46	\$26.89
487 Directional - 9,500 Lumen - Fixture Only	\$ 9.00	\$ 9.90
488 Directional - 22,000 Lumen - Fixture Only	\$13.64	\$15.00
489 Directional - 50,000 Lumen - Fixture Only	\$19.46	\$21.40
428 Open Bottom - 9,500 Lumen - Fixture Only	\$ 7.84	\$ 8.62
<b>Metal Halide</b>		
450 Directional - 12,000 Lumen - Fixture Only	\$14.25	\$15.67
451 Directional - 32,000 Lumen - Fixture Only	\$20.20	\$22.21
452 Directional - 107,800 Lumen - Fixture Only	\$42.35	\$46.56

	Current	Proposed
<b>UNDERGROUND SERVICE</b>		
<b>High Pressure Sodium</b>		
467 Colonial - 5,800 Lumen - Decorative	\$10.77	\$11.84
468 Colonial - 9,500 Lumen - Decorative	\$11.16	\$12.27
401 Acorn - 5,800 Lumen - Smooth Pole	\$14.86	\$16.34
411 Acorn - 5,800 Lumen - Fluted Pole	\$21.38	\$23.51
420 Acorn - 9,500 Lumen - Smooth Pole	\$15.36	\$16.89
430 Acorn - 9,500 Lumen - Fluted Pole	\$22.00	\$24.19
414 Victorian - 5,800 Lumen - Fluted Pole	\$30.84	\$33.91
415 Victorian - 9,500 Lumen - Fluted Pole	\$31.22	\$34.33
476 Contemporary - 5,800 Lumen - Fixture/Pole	\$16.79	\$18.46
492 Contemporary - 5,800 Lumen - 2nd Fixture	\$15.37	\$16.90
477 Contemporary - 9,500 Lumen - Fixture/Pole	\$20.97	\$23.06
497 Contemporary - 9,500 Lumen - 2nd Fixture	\$15.35	\$16.88
478 Contemporary - 22,000 Lumen - Fixture/Pole	\$26.88	\$29.53
498 Contemporary - 22,000 Lumen - 2nd Fixture	\$17.72	\$19.48
479 Contemporary - 50,000 Lumen - Fixture/Pole	\$33.12	\$36.42
499 Contemporary - 50,000 Lumen - 2nd Fixture	\$21.49	\$23.63
300 Dark Sky - 4,000 Lumen	\$22.49	\$24.73
301 Dark Sky - 9,500 Lumen	\$23.50	\$25.84
<b>360 Granville Pole and Fixture, 16,000 Lumen and Accessories</b>		

	Current	Proposed
<b>Metal Halide</b>		
490 Contemporary - 12,000 Lumen - Fixture Only	\$15.47	\$17.01
494 Contemporary - 12,000 Lumen - Smooth Pole	\$28.37	\$31.19
491 Contemporary - 32,000 Lumen - Fixture Only	\$21.93	\$24.11
495 Contemporary - 32,000 Lumen - Smooth Pole	\$34.83	\$38.30
493 Contemporary - 107,800 Lumen - Fixture Only	\$45.70	\$50.25
496 Contemporary - 107,800 Lumen - Smooth Pole	\$58.59	\$64.42

**Restricted Lighting Service - Rate RLS**

Availability of Service: Present: Service under this rate schedule is restricted to those lighting fixtures in service as of August 1, 2012, except where a spot replacement maintains the continuity of multiple fixtures/poles composing a neighborhood lighting system. Proposed: Service under this rate schedule is restricted to those lighting fixtures in service as of January 1, 2013, except where a spot replacement maintains the continuity of multiple fixtures/poles composing a neighborhood lighting system or continuity is desired for a subdivision being developed in phases.

	Current	Proposed
<b>OVERHEAD SERVICE</b>		
<b>High Pressure Sodium</b>		
461 Cobra Head - 4,000 Lumen - Fixture Only	\$ 7.54	\$ 8.29
471 Cobra Head - 4,000 Lumen - Fixture & Pole	\$10.49	\$11.53
409 Cobra Head - 50,000 Lumen - Fixture Only	\$11.71	\$12.88
426 Open Bottom - 5,800 Lumen - Fixture Only	\$ 7.44	\$ 8.18
<b>Metal Halide</b>		
454 Direct - 12,000 Lumen - Flood Fixture & Pole	\$18.65	\$20.51
455 Direct - 32,000 Lumen - Flood Fixture & Pole	\$24.59	\$27.04
459 Direct - 107,800 Lumen - Flood Fixture & Pole	\$46.74	\$51.39
<b>Mercury Vapor</b>		
446 Cobra Head - 7,000 Lumen - Fixture Only	\$ 9.56	\$10.51
456 Cobra Head - 7,000 Lumen - Fixture & Pole	\$11.87	\$13.05
447 Cobra Head - 10,000 Lumen - Fixture Only	\$11.32	\$12.45
457 Cobra Head - 10,000 Lumen - Fixture & Pole	\$13.36	\$14.63
448 Cobra Head - 20,000 Lumen - Fixture Only	\$12.81	\$14.08
458 Cobra Head - 20,000 Lumen - Fixture & Pole	\$15.08	\$16.58
404 Open Bottom - 7,000 Lumen - Fixture Only	\$10.57	\$11.62
<b>Incandescent</b>		
421 Tear Drop - 1,000 Lumen - Fixture Only	\$ 3.39	\$ 3.73
422 Tear Drop - 2,500 Lumen - Fixture Only	\$ 4.54	\$ 4.99
424 Tear Drop - 4,000 Lumen - Fixture Only	\$ 6.78	\$ 7.45
434 Tear Drop - 4,000 Lumen - Fixture & Pole	\$ 7.74	\$ 8.51
425 Tear Drop - 6,000 Lumen - Fixture Only	\$ 9.06	\$ 9.96

	Current	Proposed
<b>UNDERGROUND SERVICE</b>		
<b>Metal Halide</b>		
460 Direct - 12,000 Lumen - Flood Fixture & Pole	\$27.15	\$29.85
469 Direct - 32,000 Lumen - Flood Fixture & Pole	\$33.10	\$36.39
470 Direct - 107,800 Lumen - Flood Fixture & Pole	\$55.25	\$60.75
<b>High Pressure Sodium</b>		
440 Acorn - 4,000 Lumen - Flood Fixture & Pole	\$13.61	\$14.96
410 Acorn - 4,000 Lumen - Fluted Pole	\$20.26	\$22.28
466 Colonial - 4,000 Lumen - Smooth Pole	\$ 8.62	\$10.58
412 Coach - 5,800 Lumen - Smooth Pole	\$30.84	\$33.91
413 Coach - 9,500 Lumen - Smooth Pole	\$31.22	\$34.33
<b>360 Granville Pole and Fixture, 16,000 Lumen and Accessories</b>		
360 Granville Pole and Fixture, 16000L (Granville Accessories)	\$55.33	\$60.84
Twin Crossarm Bracket (Inc. 1 Fixture)	\$20.57	N/A
24 Inch Banner Arm	\$ 3.21	N/A
24 Inch Clamp Banner Arm	\$ 4.43	N/A
18 Inch Banner Arm	\$ 2.95	N/A
18 Inch Clamp Banner Arm	\$ 3.66	N/A
Flagpole Holder	\$ 1.36	N/A
Post-Mounted Receptacle	\$19.19	N/A
Additional Post-Mounted Receptacle	\$ 2.62	N/A
Planter	\$ 4.45	N/A
Clamp On Planter	\$ 4.94	N/A

**Lighting Energy Service - Rate LE**

	Current	Proposed
Energy Charge per kWh:	\$0.06380	\$0.07020

**Traffic Energy Service - Rate TE**

	Current	Proposed
Basic Service Charge per Month:	\$3.25	\$4.00
Energy Charge per kWh:	\$0.07978	\$0.08501

**Cable Television Attachment Charges - Rate CTAC**

	Current	Proposed
Attachment Charge per year for each attachment to pole:	\$9.69	\$9.69

**Curtailable Service Rider 10 - Rider CSR10**

	Current	Proposed
<b>Primary</b>		
Monthly Demand Credit Per kVA:	(\$5.50)	(\$5.50)
Non-Compliance Charge:	\$16.00	\$16.00
<b>Transmission</b>		
Monthly Demand Credit Per kVA:	(\$5.40)	(\$5.40)
Non-Compliance Charge:	\$16.00	\$16.00

Company further proposes text changes to: (1) eliminate buy-through hours and Automatic Buy Through Pricing; (2) eliminate all restrictions on Company's ability to request physical-cessation hours, though Company does not propose to change the number of physical-cessation hours; (3) replace all references of "kW" and "MW" with "kVA" and "MVA," respectively; and (4) to require each customer taking service under CSR10 to demonstrate or certify to Company's satisfaction at the commencement of service and annually thereafter the customer's capability to reduce its demand pursuant to the amount designated in the contract in the event of a request for curtailment.

**Curtailable Service Rider 30 - Rider CSR30**

	Current	Proposed
<b>Primary</b>		
Monthly Demand Credit Per kVA:	(\$ 4.40)	(\$ 4.40)
Non-Compliance		

Hidden Among Us

# The American Revolutionary War Patriots of Rockcastle

By Karen Hamm Adams

To celebrate and honor the county's American Revolutionary War Patriots and to enlighten the community about the service and sacrifice of these brave men, on behalf of the Rockcastle Chapter of the Daughters of the American Revolution, I have compiled highlights of the service of the known patriots living in the county and who applied for a pension between the years of 1818 and 1842. All information was taken from the patriot's own account from his pension application and other historical documents. More information can be found on each patriot at the local library or the Rockcastle Historical Society. (Copyright Pending). If you are interested in joining the Daughters of the American Revolution or the Children of American Revolution, please contact Debbie Brown, (606) 758-8659 or Iris Young (606) 256-2851.

**Henry Pumphrey**

Henry Pumphrey was born on 24 December 1754 near the city of Baltimore, Maryland and died 17 October 1834 in Union Co. Indiana. According to his pension application, Henry gave the following account of his service on 26 November 1832 in Rockcastle Co. KY at the age of seventy-

eight. He enlisted in the Army of the United States as a Ranger in Captain Alston's Company in the Regiment commanded by Colonel Blumet in 1778. This enlistment was for eighteen months of service. He served as a Ranger in the neighborhood of Natchez, MS until his term expired. Natchez at that time was part of the Georgia territory. He ranged up the Mississippi River, the Bayou Pierre and Big Black River and down the river occasionally below Natchez.

He was in a great many small engagements with the British and Indians. The British came up the river in schooners and sloops in the night and the next morning, they attacked the town and fort. Pumphrey and his group evacuated the place and went about seven miles below and about two miles from the river and stationed near a widow Winfrey's home. They stayed there for about six weeks. When Captain James Willing from Fort Pitt came down the river with three sloops of men, they returned to the town and retook the fort. They laid siege for several days and at length and were ready to undermine the fort and blow them up when the enemy came out and stacked their arms and were made prison-

ers. On another occasion, Pumphrey was out ranging and scouting and took lodging in an abandoned house where the family had moved into the fort at Natchez. There were fourteen men in Henry's group and in the night while they were asleep, the enemy fired in and killed eleven men in the company and took all the horses. Henry was later discharged at Natchez by Colonel Blumet some time before the surrender of Lord Cornwallis.

On his return trip home to Maryland from Natchez, Henry was in the company of four men: Colby Rucker, John Henderson, Philip Hays and Willis Cotton. They were taken prisoner on the Oconee River in the state of Georgia by Captain Ingram, a Tory. They were then taken to Savannah, GA and placed in the possession of General Campbell, a British officer, and his discharge papers were taken from him. Henry was a prisoner of war for four months and five days when he got away from the enemy and went to General "Mad Anthony" Wayne's camp at Ebenezer, GA. According to Colby Rucker's pension application, he and Henry were able to escape by obtaining two nightgowns and they

fashioned women's dresses for them. Disguised as women, they made their escape by simply walking out of the prison compound.

From there, Henry went to Wilkes Co. North Carolina and was again called into service. He hired a man by the name of John Hall to go in his place as a substitute and this man served out a tour of six months and was in the Battle of Eutaw Springs. Henry volunteered to serve three months under Captain Joseph McDowell and Colonel Joseph Hern to fight the Indians. He marched to the Cherokee Nation and killed a great many Indians, burnt their huts and corn and took prisoners.

Since the time of his enlistment, he resided in North Carolina about forty years. Since that time he lived in Indiana and Kentucky. Henry married Lucy Shepherd on 24th December 1783 in Wilkes Co. NC. To this marriage at least ten known children were born. About 1814, the Pumphreys left North Carolina and settled in Rockcastle Co. KY by 1815.

Henry was allowed a pension, executed 26 November 1832 in the amount of eighty dollars annually for his service as a private. He died 17 October 1834 in Union Co. IN at the home of his son-in-law,

Reuben Bullock. His wife, Lucy applied and received a widow's pension on 2 April 1839 in Pulaski Co. KY. She died 31 December 1844 or 1845 in Garrard Co. KY. Their final resting place is unknown.

The known children of Henry and Lucy are: Larkin Pumphrey (1785NC-About 1832 Fayette Co. IN) married Frances Shepherd in 1806 Wilkes Co. NC. They had eight children: Eli, Martha, John, Delpha, Jackson, Sarah, Joseph and Andrew. John Pumphrey (October 1786 Wilkes Co. NC-1831N) married Elizabeth Ann Shepherd (1790-1830) on 26 June 1807 Wilkes Co. NC. They had seven children: Alfred, John, William, Lucinda, Larkin, Eliza and Andrew. Sally Pumphrey (1789 Wilkes Co. NC) married an unknown Thompson. Elijah Pumphrey (11 January 1790 NC-1875 Missouri) married Lucy Mastin (1792-1813) in 1812 and married Olivia Wilson (1796-1882) in 1816. Children of Elijah are: William, Lucy, Mary Ann, Jonas, Nancy, Bird, Sarah, Joshua, Rebecca, George and James. He is buried in the old Confederate Cemetery in Platte Co. MO. Lewis Pumphrey (July 1792NC-1855AR) married Polly Thompson and

Eliza Reed. Children of Lewis and Polly were: Meredith, Nancy, William, Benjamin, Elizabeth and Matilda. Children with Eliza were: Richard, Perusha, Jerusha, Lewis and John. Delpha Pumphrey (May 1795NC). Andrew Pumphrey (February 1798 NC-1 October 1876IN) married Mary E. Lawrence in 1820. Andrew is buried at the Old Pumphrey Cemetery in Decatur Co. IN. Andrew and Mary had thirteen children: George, Permettia, Armistead, John, William, Andrew, May, Cyrus, Francis, Jasper, Martha, Eliza and unknown infant. Lucy Pumphrey (September 1801 NC): Elizabeth Pumphrey (July 1804 NC-About 1850 KY) married Reuben Bullock (1809-1861 Pulaski Co. KY) on 24 November 1828 Rockcastle Co. KY. They had at least five children: Amanda, Gray, Zemary, Elizabeth and McHenry. McHenry Pumphrey (1810 NC-8 November 1880 IL) married Charlotte Knight (1819-1880) on 7 August 1855 IL. They had at least three children: Eli, James and George.

Henry Pumphrey is a recognized Patriot of the Daughters of the American Revolution.

Standard Rider for Excess Facilities - Rider EF		
Customer shall pay for excess facilities by:	Current	Proposed
(a) Making a monthly Excess Facilities charge payment equal to the installed cost of the excess facilities times the following percentage:		
Percentage with No Contribution-in-Aid-of-Construction	1.24%	1.24%
(b) Making a one-time Contribution-in-Aid-of-Construction equal to the installed cost of the excess facilities plus a monthly Excess Facilities Charge payment equal to the installed cost of the excess facilities times the following percentage:		
Percentage with Contribution-in-Aid-of-Construction	0.48%	0.48%

**Net Metering Service - Rate NMS**  
Company proposes text changes to the definition of "Billing Period Credit" to clarify that such a credit is a kWh-denominated electricity credit only, not a monetary credit. Company further proposes text changes to the Metering and Billing section to clarify how the Company accounts for billing period credits for customers taking service under time-of-day rates.

Standard Rider for Redundant Capacity Charge - Rider RC		
	Current (Per kW/KVA)	Proposed (Per kW/KVA)
Capacity Reservation Charge per Month:		
Secondary Distribution	\$1.49	\$1.12
Primary Distribution	\$1.25	\$1.11

Standard Rider for Supplemental or Standby Service - Rider SS		
	Current (Per kW/KVA)	Proposed (Per kW/KVA)
Contract Demand per month:		
Secondary	\$12.54	\$12.84
Primary	\$11.99	\$11.63
Transmission	\$10.84	\$10.58

Also, Company proposes text changes to the Minimum Charge provision to clarify that for a Rider SS customer, Company will bill the customer monthly for all of the charges under the customer's applicable rate schedule, including, but not limited to, the applicable basic service charge, energy charges, and adjustment clauses. In addition to those charges, Company will bill the customer monthly a demand charge that is the greater of: (1) the customer's total demand charge calculated under the applicable rate schedule; or (2) the demand charge calculated using the applicable demand rate shown above applied to the Contract Demand.

**Temporary and/or Seasonal Electric Service - Rider TS**  
**Availability of Service:**  
**Current:** This rider is available at the option of the Customer where Customer's business does not require permanent installation of Company's facilities and is of such nature to require:  
1. only seasonal service or temporary service, including service provided for construction of residences or commercial buildings, and where in the judgment of Company the local and system electrical facility capacities are adequate to serve the load without impairment of service to other customers; or  
2. where Customer has need for temporary use of Company facilities and Company has facilities it is willing to provide.  
This service is available for not less than one (1) month (approximately 30 days), but when service is used longer than one (1) month, any fraction of a month's use will be prorated for billing purposes.  
**Proposed:** This rider is available at the option of Company where:  
1. Customer's business does not require permanent installation of Company's facilities excluding service provided for construction of permanent delivery points for residences and commercial buildings, and is of such nature to require only seasonal service or temporary service; or  
2. the service is over 50 kW, provided for construction purposes, and where in the judgment of Company the local and system electrical facility capacities are adequate to serve the load without impairment of service to other customers; or  
3. where Customer has need for temporary, intermittent use of Company facilities and Company has facilities it is willing to provide Customer for installation and operational testing of Customer's equipment.  
This service is available for not less than one (1) month (approximately thirty (30) days), but when service is used longer than one (1) month, any fraction of a month's use will be prorated for billing purposes. Where this service is provided under 2 or 3 above, Company will determine the term of service, which shall not exceed one (1) year.

Standard Rate for Low Emission Vehicle Service - Rate LEV	
Current	Proposed
Basic Service Charge per Month:	\$10.75
Energy Charge per kWh:	
Off-Peak Hours	\$0.05587
Intermediate Hours	\$0.07763
Peak Hours	\$0.14297

**Proposed -** This rate schedule is proposed to be eliminated. The Company will make all reasonable efforts to contact Rate LEV customers to advise them of their new rate options after the Commission approves the new rates but before they take effect (at which time Rate LEV will terminate). Because Rate RTOD-Energy is the new rate most similar to Rate LEV, the Company will automatically transfer to Rate RTOD-Energy all Rate LEV customers who have not responded to the Company's outreach efforts by the effective date of the new rates; however, the Company will continue to make reasonable efforts to obtain those customers' input even after the rate change.

**Economic Development Rider - Rider EDR**  
Company proposes changes to Rider EDR's Terms and Conditions to: (1) clarify the minimum demand required for the rider to be available to customer; (2) increase the range of certifications that can make a customer eligible for Rider EDR to include the Kentucky Business Investment Program (KBIP), or the Kentucky Industrial Revitalization Act (KIRA), or the Kentucky Jobs Retention Act (KJRA), or other comparable programs approved by the Commonwealth of Kentucky; and (3) clarify that no credit under EDR will be calculated or applied to a customer's billing in any billing month in which the customer's metered load is less than the load required to be eligible for either Brownfield Development or Economic Development.

Meter Test Charge	
Current Rate	Proposed Rate
\$75.00	\$75.00

Disconnecting and Reconnecting Service Charge	
Current Rate:	Proposed Rate:
\$28.00	\$28.00

Meter Pulse Charge	
Current Rate:	Proposed Rate:
\$15.00 per month per installed set of pulse-generating equipment	\$15.00 per month per installed set of pulse-generating equipment

Customer Deposits	
Current Rate:	Proposed Rate:
For Customers Served Under Residential Service Rate RS:	\$135.00
For Customers Served Under General Service Rate GS:	\$220.00
For all other Customers not classified herein, the deposit will be no more than 2/12 of Customer's actual or estimated annual bill where bills are rendered monthly.	
For Customers Served Under Residential Service Rates RS, RTOD-Energy, and RTOD-Demand:	\$160.00
For Customers Served Under General Service Rate GS:	\$240.00
For all other Customers not classified herein, the deposit will be no more than 2/12 of Customer's actual or estimated annual bill where bills are rendered monthly.	

**Terms and Conditions - Customer Responsibilities**  
Adding the following provision that could result in a charge to certain customers:  
**Changes in Service**  
Where Customer is receiving service and desires relocation or change in facilities not supported by additional load, Customer is responsible for the cost of the relocation or change in facilities through a Non-Refundable Advance.

**Terms and Conditions - Budget Payment Plan**  
**Current:**  
Company's Budget Payment Plan is available to any residential customer or general service customer. Under this plan, a customer may elect to pay, each billing period, a budgeted amount in lieu of billings for actual usage. A customer may enroll in the plan at any time.  
**Proposed:**  
Company's Budget Payment Plan is available to any residential customer served under Residential Service Rate RS or any general service customer served under General Service Rate GS. If a residential customer, who is currently served under Residential Service Rate RS and is currently enrolled in the Budget Payment Plan, elects to take service under Residential Time-of-Day Energy Service Rate RTOD-Energy or Residential Time-of-Day Demand Service Rate RTOD-Demand, such customer would be removed from the Budget Payment Plan and restored to regular billing. Under this plan, a customer may elect to pay, each billing period, a budgeted amount in lieu of billings for actual usage. A customer may enroll in the plan at any time.

Kentucky Utilities Company also proposes to change the text of the following electric tariffs: Residential Service Rate RS, General Service Rate GS, All Electric School Rate AES, Time-of-Day Primary Service Rate TODP, Retail Transmission Service Rate RTS, Lighting Service Rate LS, Restricted Lighting Service Rate RLS, Special Charges, Curtailable Service Rider CSR10, Curtailable Service Rider CSR30, Net Metering Service Rate NMS, Supplemental or Standby Service Rider SS, Temporary and/or Seasonal Service Rider TS, Economic Development Rider, Low Emission Vehicle Service Rate LEV, Demand Side Management Cost Recovery Mechanism DSM, Environmental Cost Recovery Surcharge ECR, and the Terms and Conditions.

Changes to the Terms and Conditions include the addition of a section on Company as a Federal Contractor, meter placement, proposed clarifications on terms and conditions specific to residential electric service, and expanded options for the Company to provide written notice for discontinuance of service due to nonpayment or non-compliance.

Complete copies of the proposed tariffs containing text changes and proposed rates may be obtained by contacting Edwin R. Stator, Kentucky Utilities Company at 220 West Main Street, Louisville, Kentucky, 502-627-4314, or visiting Kentucky Utilities Company's website at www.lge-ku.com.

The foregoing rates reflect a proposed annual increase in revenues of approximately 9.6% to Kentucky Utilities Company.

The estimated amount of the annual change and the average monthly bill to which the proposed electric rates will apply for each electric customer class is as follows:

Electric Rate Class	Average Monthly Usage (kWh)	Annual \$ Increase	Annual % Increase	Monthly Bill \$ Increase	Monthly Bill % Increase
Residential	1,200	56,838,067	9.57	11.01	9.57
General Service	1,934	20,741,924	9.56	21.05	9.56
All Electric School	19,934	1,238,148	9.57	162.68	9.57
Power Service	40,301	21,023,825	9.57	360.95	9.57
TODS (Secondary)	287,430	11,341,999	9.56	2,026.09	9.56
TODP (Primary)	1,406,795	27,203,590	9.57	8,907.53	9.57
Retail Transmission	4,181,329	9,554,633	9.57	24,881.86	9.57
Fluctuating Load	46,733,045	3,010,052	9.57	250,837.67	9.57
Outdoor Lights	59	2,473,044	9.59	1.23	9.63
Lighting Energy	12,325	2,840	9.58	78.89	9.58
Traffic Energy	138	13,216	9.57	1.48	9.60
CTAC	N/A	0	0	0	0
LEV to RTOD-Energy	1,158	1,344	15.51	15.81	15.51

The rates contained in this notice are the rates proposed by Kentucky Utilities Company; however, the Public Service Commission may order rates to be charged that differ from the proposed rates contained in this notice.

Notice is further given that any corporation, association, body politic or person with a substantial interest in the matter may by written request, within thirty (30) days after publication of the notice of the proposed rate changes, request to intervene. The request shall be submitted to the Public Service Commission, P. O. Box 615, Frankfort, Kentucky 40602, and shall set forth the grounds for the request, including the status and interest of the party. Intervention may be granted beyond the thirty (30) day period for good cause shown, however, if the Commission does not receive a written request for intervention within thirty (30) days of initial publication, the Commission may take final action on the application. Any person who has been granted intervention may obtain copies of the application and any other filing made by the utility by contacting Edwin R. Stator, Vice President - State Regulation and Rates, Kentucky Utilities Company, c/o LG&E and KU Energy LLC, 220 West Main Street, Louisville, Kentucky, 502-627-4314.

A copy of the application and testimony shall be available for public inspection at the office of Kentucky Utilities Company, 100 Quality Street, Lexington, Kentucky.

A copy of the application and testimony shall also be available for public inspection at the offices of the Kentucky Public Service Commission located at 211 Sower Boulevard, Frankfort, Kentucky, Monday through Friday, 8:00 a.m. to 4:30 p.m., or through the commission's Web site at <http://psc.ky.gov>. Comments regarding the application may be submitted to the Public Service Commission through its Web site or by mail to Public Service Commission, Post Office Box 615, Frankfort, Kentucky 40602.

A copy of this Notice and the proposed tariff, once filed, shall also be available for public inspection on Kentucky Utilities Company's website at [www.lge-ku.com](http://www.lge-ku.com), or through the Public Service Commission's website at <http://psc.ky.gov>.

Kentucky Utilities Company  
c/o LG&E and KU Energy LLC  
220 West Main Street  
P. O. Box 32010  
Louisville, Kentucky 40232  
502-627-4314

Public Service Commission  
211 Sower Boulevard  
P. O. Box 615  
Frankfort, Kentucky 40601  
502-564-3940

# Classifieds

## CLASSIFIED RATES

- Local Rates - \$4 for 25 words or less - .10 each additional word
  - Display Classifieds \$5.00/Inch
- Deadline for Classifieds is 10 a.m. TUESDAY

## For Rent

**Trailer.** Deposit required. \$375 month. 859-358-3560. 48xntf

**Duplex in Mt. Vernon.** Castle Ridge Subdivision. Call Amy Nicely 256-8700.

**Duplex in Brodhead.** All appliances furnished. Call Patty, 758-9666. 17xntf

**Trailers and house in Brodhead.** No pets. 758-8922. ntf

**Accepting applications at Mt. Vernon Housing Authority** on Mondays 4 to 8 p.m. and Wednesdays and Fridays, 4 to 6 p.m. Rent based on income. 256-4185. 14xntf

**Accepting Applications:** For 2 and 3 bedroom units at Valley View Apartments. Rent based on income. Call 256-5912. Equal Housing Opportunity, TDD for hearing impaired only. 1-800-247-2510. 36ftn

**For Rent**  
**Maple St. Storage of Brodhead**  
 256-2884 or  
 606-308-2491

## Property For Sale

**1 1/2 Acre Trailer Lot.** City water. 859-358-3560. 40xntf

**2BR/2BA 1450 sq. ft.** Selling for \$89,900. Rick Szaks, Broker. 859-255-7777. Lincoln Real Estate, Inc. rickszaks@aol.com 18xntf

**Between Mt. Vernon and Somerset:** 5.7 wooded acres for \$31,500. Near Berea - 10.2 acres \$31,900. Owner financing available. Call Dwight at 859-331-4888. 8xntf

**Lots in Castle Ridge Subdivision.** Use same entry way as Bible Baptist Church. All lots have city

sewer and underground utilities, starting at \$12,900. 606-256-5692 • 256-4504 • 308-3730. 50x1

**Mobile home lots,** located in Sunnyside Mobile Home Park. 1/2 acre lots - \$500 down and \$100 per month. Call 606-256-5692 or 606-256-5648. 50x1

## Posted

**Posted:** No hunting or trespassing at 1435 Marler Hollow. Not responsible for bodily injury. Violators will be prosecuted. 47x24p

**Posted:** No trespassing on property at Location 0 on Sunset Ridge Road. (Property originally owned by Rance Coffey and presently owned by Patricia Rucker). This means all people including those who have been using land in any way and/or are currently using the land, except those given notarized written permission by Scott or Patricia Rucker or Amber Huntman. Violators will be prosecuted. 48x3p

**Posted:** No hunting, trespassing or ATVs on any Rogers' property on Brown Road (former Carl Brown Road), 44x10p

**Posted:** No hunting, trespassing or 4-wheeling on land belonging to Shirley and Tom Still at KY 3245. Violators will be arrested and prosecuted. 41x9

**Posted:** No trespassing on property belonging to Charles Delph at 20 Smith St. in Brodhead. Not responsible for accidents. 42x13pd

**Posted:** No hunting or trespassing on land belonging to Glen Roberts at 560 Dix River Branch Road, Brodhead. Violators will be prosecuted. 35xntf

**Posted:** No hunting, trespassing or ATVs on land belonging to Jason and Sara Coguer at Roundstone. Not responsible for accidents.

**Posted:** No trespassing on land belonging to James and Dorothy Rash heirs on Rash

Branch Road off Chestnut Ridge. No hunting, camping, ATVs, trespassing for any purpose. Not responsible for accidents. Violators will be prosecuted.

**Posted:** No trespassing on Crawford Place - Old Brodhead Road. Danny Smith. 47ftn

**Posted:** Absolutely no hunting, fishing or trespassing on property belonging to Mark and Debbie Cummins. Violators will be prosecuted. 9x52p

lators will be prosecuted. 9x52p

**Posted:** No trespassing, hunting or fishing on land belonging to Rachel Denney on Hwy. 3245 (former Reggie Bengé property).

**Posted:** No trespassing on property known as C.B. Owens Farm across from Fairgrounds in Brodhead. Violators will be prosecuted. 25ftn

## Help Wanted

**Excellent Opportunity** to advance your career! Malone Solutions is now hiring for manufacturing positions with a pay rate between \$9 and \$13 per hour. No high school or GED diploma required. Apply online at [www.malonesolutions.com](http://www.malonesolutions.com). 49x8

## Full-Time Mechanic with fast growing company

Weltrans, Inc., a gear repair and service facility, is seeking mechanically-skilled personnel. Must be willing to learn team-oriented, be reliable and punctual with excellent work ethic. Must submit to drug and background check. A mechanical degree is preferred but not required. **Apply in Person at 380 Progress Drive Mt. Vernon** or call 1606-256-0003 for more info

## Miscellaneous For Sale

**Fuel Oil Stove and Tank.** \$100 for both. 453-2301. 49x1

**Last Chance:** Maximum stainless steel cookware. Waterless. 17 pieces. Lifetime warranty. At cost \$250. plus tax. 606-256-9454. 49x4p

**5211 Zetor Tractor w/ loader.** Inquire at Brodhead Farm Equipment, 28 W. Main St., Brodhead, Ky. 606-758-9532. 47xntf

**Firewood For Sale.** We accept heat assistance and wood vouchers. Call or text 859-353-1653 or 859-661-2296. 49x2p

## Notices

**Need someone to rake leaves.** Pays \$50. 453-2301. 49x1

**Looking for some land/acreage to rent or lease.** Please call Johnny at 606-308-3259. 48x2p

**Need Leaves Raked or any other yard clean-up for the winter?** Call Rockcastle 4th grade AAU coach Jesse Bugg for help. Donations accepted and appreciated for work done. All work done by players supervised by adults. 606-425-1190, leave message if no answer.

**Notice is hereby given that** Donna K. McClure, P.O. Box 183, Mt. Vernon, Ky. 40456 has been appointed executrix of the estate of Juanita S. Stanley on the 12th day of Nov. 2014. Any person having claims against said estate shall present them according to law, to the said Donna K. McClure or to Hon. John D. Ford, Coffey & Ford, P.O. Box 247, Mt. Vernon, Ky. 40456 on or before May 12, 2015. 48x3

**Notice is hereby given that** Carole G. Powell, 120 Cole Lane, Jamestown, Ky. 42629 has been appointed administratrix of the estate of David Wayne Whisman. Any person having claims against said estate shall present them, according to law, to the said Carole G. Powell on or before May 18, 2015 at 9:30 a.m. 49x3

## NOTICE OF BOND RELEASE

PERMIT NO. 902-0052 INCREMENT NO. 1, 2 & 3 PHASE 1 BOND RELEASE In accordance with the provisions of KRS:350, notice is hereby given that Jamieson Construction Company of 30 Jamieson Lane, London, Kentucky 40744, phone 606-878-7966, intends to apply for a Phase 1 Bond Release on Permit Number 902-0052, Increments Number 1, 2 & 3 which was last issued on April 5, 2012. The application covers an area of approximately 68.18 acres on the Increments of which 68.18 acres was disturbed. The area is located in Rockcastle & Pulaski Counties, Kentucky, approximately, 1.27 mile Northeast from KY 80's junction with KY 1956 and located 1.58 miles Northwest of the confluence of Line Creek and the Cumberland River, 0.5 miles southwest of Billows, Kentucky. The Latitude is 37 deg. 09 min. 59 sec. and the Longitude is 84 deg. 18 min. 13 sec.

The total bonds now in effect for these permit increments are One Hundred and Seventy-Four Thousand and Five Hundred Dollars (\$374,500.00) of which approximately Sixty percent (60%) of the amount will be released by the state and the remainder held until application for Phase-2 Bond Release.

Reclamation work performed includes: backfilling, grading, liming, fertilizing and seeding according to the re-vegetation plan and soil analysis. This work was completed in the Fall of 2014.

A public hearing has been scheduled for December 30, 2014 at 9:30 am, at the Department of Surface Mining, Reclamation and Enforcement, London Regional Office, 85 State Police Road, London, Kentucky 40741. Written comments, objections and requests to attend this public hearing may be submitted to the Director of Field Services, #2 Hudson Hollow, Frankfort, Kentucky 40601 or the Department of Surface Mining, Reclamation and Enforcement, London Regional Office, 85 State Police Road, London, Kentucky 40741.

This hearing will be canceled if the Cabinet does not receive a request in writing for the public hearing before December 29, 2014.

**Subscribe to the Signal**

## The Terrace Nursing & Rehabilitation Facility

### Certified Nurse Aide

Full-Time Position Available

- \* Paid Holidays
- \* Paid Vacation
- \* 401k Retirement
- \* Dental Insurance
- \* Paid Life Insurance
- \* Medical Insurance
- \* Paid (LTC) Disability

Apply at: 1043 Brooklyn Blvd., Berea, Ky.

The Terrace is non-discriminatory in admissions & employment, EOE

## The Terrace Nursing & Rehabilitation Facility

### Cook

5:00A—1:30P • Full-Time

Competitive Wages

- \* Paid Holidays
- \* Paid Vacation
- \* 401k Retirement
- \* Dental Insurance
- \* Paid Life Insurance
- \* Medical Insurance
- \* Paid (LTC) Disability

Apply at: 1043 Brooklyn Blvd., Berea, Ky.

The Terrace is non-discriminatory in admissions & employment, EOE

## LOCAL HEALTH NURSE II

The Cumberland Valley District Health Department is accepting applications for a Full Time Local Health Nurse II positions for Rockcastle County Health Department. This position is located in the local county school system and is a ten (10) month (partial year) position. If unable to obtain applicants at LHN II level, the agency may then consider filling position with a LHN I.

**General Duties include:** This position serves under the direction of the Nurse Supervisor of the local health department. Responsibilities for this position include, but are not limited to: perform work with increasing independence and may assume minimal mentoring of LHN I nurses. Conduct nursing assessment for students, families and school personnel as appropriate using PPHR service guidelines. Develop and implement a plan of care based upon identified health risks. Provide basic nursing care to the client consistent with the PPHR, Nursing Scope and Standards of Practice. Establish policies, procedures and licensing laws. Document services provided to the client according to standards of the PPHR and Administrative Reference (AR). Maintain confidentiality and privacy according to guidelines. Work closely with school interdisciplinary team and apply problem solving strategies to accomplish job tasks. Participate in specialized or program specific clinics. Participate in educational counseling and teaching activities for individual students and educators. May assist coordinator of a specific program and offer mentoring to staff.

**Minimum Education, Training or Experience for LHN II:** See special requirements and one (1) year of Registered Nurse (RN) experience.

**Substitution for Education, Training or Experience:** BSN or Masters Degree in Nursing, Nursing Administration, Nursing Education or Public Health may substitute for one (1) year of experience.

**Special Requirements:** (Age, Licensure, Regulation, Etc.) Must have RN license in Kentucky or compact state. **Starting Salary:** \$14.78/hr (Grade 18)

**Minimum Education, Training or Experience for LHN I:** See special requirements.

**Special Requirements:** (Age, Licensure, Regulation, Etc.) Must have RN license in Kentucky or compact state or provisional license in Kentucky; meet all requirements of KRS 314.041 and approval to practice as Registered Nurse Applicant (RNA).

**Starting Salary:** \$12.15/hr (Grade 15)

Applications may be obtained at the Cumberland Valley District Health Department, P.O. Box 158, 470 Manchester Square Shopping Center, Suite 200, Manchester, KY 40962 (606) 598-5564 or the local health department or <http://chfs.ky.gov/dph/lhdapp.htm>

Completed application and transcript must be returned by close of business on Thursday, December 11, 2014 to Cumberland Valley District Health Department in Manchester. Applications will be accepted past the deadline date for both classifications for future and ongoing position vacancies as they occur.

Resume will not substitute for completed application. Equal Opportunity Employer

Applicants in this classification will be required to submit to a drug screening test and background check.

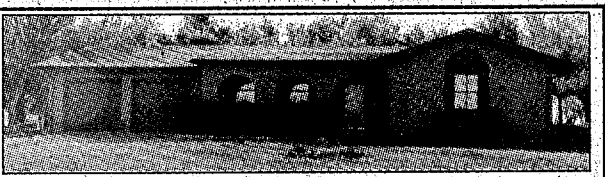

**House For Sale:** Three bedrooms, two full baths, living room, den, dining room/kitchen. One level, no stairs. One car garage. Sits on spacious lot and half in Houston Point Estates. Large unattached storage building. Two concrete patios. Excellent condition. Turn key ready. Excellent neighborhood. Safe environment for family/children. Single street subdivision with low traffic. Located conveniently to both Mt. Vernon and Brodhead. Close enough to town for convenience, but out of town enough for peace and quiet. Asking \$139,000.

Call 606-308-3874 or 859-694-3700.

## GILLIAM

REAL ESTATE & AUCTION  
 427 Chestnut St., Berea, KY • 859-986-9797  
 John Gilliam • Principal Broker  
 Realtor Loretta Powell • 859-302-8411  
[www.gilliamrealestate.com](http://www.gilliamrealestate.com)

0 Wabd Jones Rd. Brodhead \$39,900  
 2010 Singlewide only - NO LAND.

- 3528 White Lick Rd. - 182.47 Acres - \$475,000
- 00 White Lick Rd. (25.884 Acres) - \$104,900
- REDUCED! 4205 Scaffold Cane Rd. - Mt. Vernon - \$75,000
- 254 Sue Johnson Rd. - Singlewide & 6+/-A - \$39,000
- REDUCED! 258 Sue Johnson Rd. - Doublewide & 3.12 A - \$36,900
- 341 Pleasant View Dr. - Doublewide & 1.21 A - \$69,000
- 2800 Richmond St. - Commercial Bldg. & 1 A - \$125,000  
 With extra 11 A - \$180,000 • 11 Acres only - \$55,000
- 2780 Richmond St. - Doublewide & 0.645 A - \$75,000

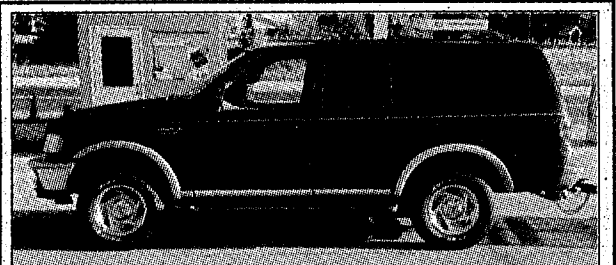

**1997 Ford Expedition**  
 Eddie Bauer Edition. 4 wheel drive. \$2200 obo.  
 606-308-3670

## B.C.C. Metals

Featuring metal roofing, siding, trim and insulation. Same day service available on most orders. **Contact Jerry Blair**  
 Toll Free 1-800-658-4902 • 256-4700  
 Located 4 miles s. of Berea, off U.S. 25 at 862 Lambert Rd. Serving Rockcastle County & surrounding counties.  
[www.bccmf.com](http://www.bccmf.com)



### Professional Services

**Septic Tank Installation and Electrical.** Insured and licensed. 30 years experience in all types disposal systems. R.D. Johnson-Williams, McKee. 606-965-3263 or 606-965-3516 or 859-582-6469 or 859-200-2057. 47x4p

**Hayes Gravel Hauling and Spreading.** 256-4695 or 859-544-7730. 47x7p

**Jonathan Collins Remodeling and Repair Service.** Home improvements of any kind from doors and windows, painting, new floors, to roofs and decks - will do it all. Any home, any problem, "we're the one to call". 606-308-3533. 48x5

**Owens Monument:** Located behind Owens Funeral Home in Brodhead. Open Mon-Fri. 8 to 5 and Sat. 9 a.m. to noon. 606-758-9600.

**Notice:** Will haul off or buy scrap metal, junk cars or trucks. Metal hauled for free. 231-6788. 14xntf

**Grave Markers & Monuments:** In stock at all times. McNew Monument Sales, US 25, 4 miles north of Mt. Vernon. Phone 256-2232.

**U Call We Haul!** Anything that fits on a truck. Local or long distance. Building - demolition - moving - clean-ups - bushhogging - landscaping. No garbage. 606-256-9222 or 308-1629. 35xntf.

**Gail's Pampered Pooch** 57 West Main St., Brodhead. For appt. call 606-758-0064

### Wanted

**Wanted To Buy:** Your antiques and collectibles. Antique glassware, furniture, quilts, all types of military items, clocks, watches (working or not), pocket watches and wrist watch parts, pocket knives, coins and paper money. All types of gold, silver scrap, cast iron banks, toys, lighters, crock jugs, cast iron skillets, marbles, pocket knives, fishing items, Indian Arrowheads, and much, much more. Also buying partial estates. Over 25 years experience. Call Clarence Reece at 606-531-0467. 47xntf.

### Motor Vehicles For Sale

**For Sale:** 2002 diesel truck, with 7.3 engine, 4 door, super duty, asking \$11,500. 2005 Chevy 6.0, 3/4 ton HD, asking \$8,700. 24 foot Pontoon boat, asking \$2,400. 2003 Sandpiper two slide camper, asking \$8,700. 2000 Chevy 4-wheel drive truck, \$4,000. Kawasaki

Mule, fully enclosed, \$3,700. 1997 Camper w/ superslide, \$3,700. 1989 Bayliner, 17 1/2 ft. bass boat, New rebuilt motor, 85 hp Evinrude, \$3,700. Case large loader, asking \$5,700. 4 wheel drive John Deere 750 Tractor, \$5,700. 2000 Ford and 850 Ford and '35 restored-Ferguson. 1960 Chevy Street Rod, \$18,500 and 1950 Chevy Street Rod, \$12,500. 256-4739 or 308-4739. 48x1

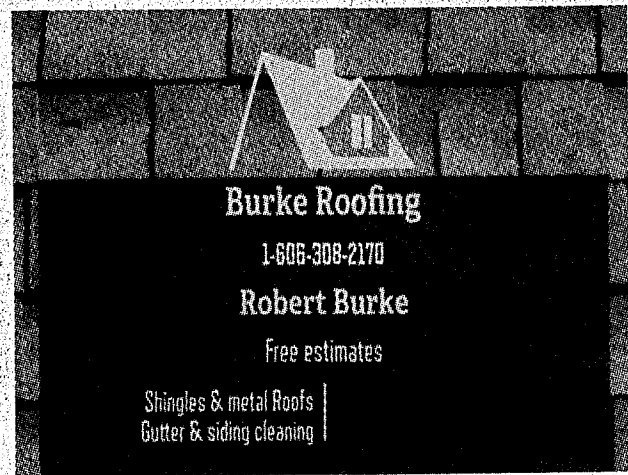

**Burke Roofing**  
1-800-308-2170  
Robert Burke  
Free estimates  
Shingles & metal Roofs  
Gutter & siding cleaning

**Subscribe to the Mt. Vernon Signal**  
\$20 in county • \$27 out of county/in-state  
\$35 out of state • 10% discount for seniors  
**Call 606-256-2244**



**STEWART'S SALVAGE**  
We also buy batteries, converters, aluminum wheels and radiators, starters, and alternators. Used tires and parts for sale at dirt cheap prices.  
Make \$1,000 selling your old scrap cars-trucks and farm equipment and machinery.  
Call 24 hours a day. If no answer, leave message and your call will be returned.  
859-358-3560 or 606-256-3841 anytime

**Heating & Air**  
**Amana** Goodman  
LASTS AND LASTS AND LASTS. Thank goodness for Goodman.  
**COMPLETE HOME COMFORT**  
Locally owned and Located at:  
**523 West St. • Brodhead, Ky.**  
Rodney Smith  
758-0155 • 256-1683 • 859-661-5986  
We service all Brands and Models • 20+ years experience  
Free Estimates - Affordable Service - Call for Rates  
Expert Installation & Troubleshooting • Friendly Hometown Service  
**Heat Pumps and Gas Furnaces**  
Fully Licensed and Insured HVAC and Electrical • MO-4808 and CE63779

**On-Site Computer Service**  
Tired of sending your computer away to get it fixed?  
Call and let us come to you for all your computer needs!  
Setup, Consultation, Software/Hardware Conflicts  
Virus/Spyware Removal  
**Reasonable Rates**  
Call **Spencer Bengé**  
**606-308-5653**

**PERRY'S Autobody & Auto Rental Service**  
24/7 Wrecker Service Available  
**PERRY & AMY MINK PROPERTIES, LLC**  
Storage and Rental Units • 12x20 units fully lined floor to ceiling & fenced for your security  
Fairground Hill off Hwy. 150 • 110 Old Somerset Rd. Mt. Vernon  
**606-256-5198 or 606-308-1008**

(606) 256-2535  
**CLIFFORD Collins BACKHOE, LLC.**  
Excavating and Hauling  
Septic Tanks & Other Concrete Products  
5076 S Wilderness Rd. • Mt. Vernon, Ky.

**David's General Handyman Service**  
Hard work at an honest price; Dependable Dave will treat you nice.  
PHILIPPIANS 4:13  
Painting • Mowing  
Tiling • Flooring • Roofing  
House Washing • Drywalling  
General Construction  
859-302-0197  
Free Estimates, but not over phone

**Town & Country 24 HR. WRECKER SERVICE**  
All Types of Mechanic Work  
Call 256-9634 days or 256-4650 nights

**Kentucky Auto Exchange**  
Public Auto Auction • Dealers Welcome  
Every Saturday and Tuesday at 7 p.m.  
**OPEN TO THE PUBLIC**  
Located on Exit 38 in London on Hwy. 1006  
**(606) 878-7815**

**BEE Garbage**  
256-2334  
Weekly residential curbside pickup  
\$17<sup>00</sup> per month with Curb Cart

**Award-Winning Water Features & Landscaping**  
Max Phelps  
Member I.P.P.C.A.  
**606-416-3911**  
www.rockcastles.net

**Thinking About Cleaning Your Carpet? Some things to think about...**  
What is the best way to clean my carpet, should I use the old technology of steam cleaning or the new technology of dry foam?  
Test results from Consumer Report, 2008.  
**Option 1: Steam Cleaning-How does it work?**  
A. Steam Cleaners saturate your carpet and floor pad with hot (150° degree) soapy water containing lye and bleach to help dissolve stains.  
B. After your carpet reaches its maximum saturation point the solution is then extracted by means of a commercial shop vacuum.  
The results: Removes less than 20% of the soil from the carpet driving the remainder down deeper into the carpet fibers. The lye/bleach solution used by steam cleaners to dissolve stains fades carpet colors. Drying time is 1 to 5 days depending on the carpet texture. As a result of the water saturation, carpet fibers harden and the floor pad remains damp, which promotes bacteria growth and mildewing, causing carpet threads to rot, shorting the life of your carpet. Carpet manufacturers recommend that you do not steam clean carpets.  
**Option 2: Dry Foam-How does it work?**  
C. Carpet fibers are agitated with carpet combs to separate the fibers loosening dirt particles, which are then dry cleaned with an industrial strength vacuum.  
D. The carpet is then shampooed with horse hair brushes using Dry-Foam lather, a solution that contains six different cleaners and fabric softener, color brightener, deodorizer, disinfectant, crystalline agent, scotch guard, & degreaser. Does not contain lye or bleach.  
E. Carpet fibers are then groomed to fluff up worn walk areas to give a uniform look to the carpet.  
The results: Removes over 90% of carpet soil. Rejuvenates and brightens colors and patterns of carpets. Drying times is less than 2 hours. Floor pads remain dry-Fabric Softener makes carpets soft again. Promoting the life of the carpet.  
Carpet manufacturers recommend Dry Foam to clean Carpets.  
**Rocket Carpet Cleaners**  
Circular Dry Foam Cleaning  
**(606) 256-9870**

**John's Repair**  
Appliance & Plumbing  
Faucet & Toilet  
**308-5646**  
John Tyler, Owner

**Now Buying Junk Cars**  
Hauling off appliances for free!  
**Call Mike**  
**(606) 308-2487**  
**256-0122**

**Winstead's Heating & Air**  
Financing Available through Wells Fargo  
American Standard  
Pat Winstead HM04434  
606-256-1038 • 606-308-4825

**Morgan Plumbing Service & Repair**  
New Construction • Commercial & Residential Service  
Fully Insured • All Work Guaranteed  
**256-4766 • 606-232-0666**

**MADISON TERMITE and PEST CONTROL**  
Call Paul Burton - Day or Night  
256-2318 - Mt. Vernon  
STOP TERMITES ROACHES WATERBUGS

**Mechanic On Duty**  
All Types of Repairs  
We do muffler & exhaust replacement and custom pipe bending  
**David's Tire Center**  
24 Hr. Towing & Recovery LLC  
1431 S. Wilderness Rd. (US 25) Mt. Vernon  
David & Josh Thompson, Owners Save On All Major Brand Office/24 Hr. Wrecker Tires For Cars & Trucks 606-256-4606 Farm Tractors • Lawn & More

**Caudill Dump Truck Service**  
Rock • Gravel Rock & Job Quotes.  
Agr. Lime Driveway Spreading  
Sand Dumping/Stockpile.  
Contact for competitive pricing:  
Myron - (606) 308-1387

**Save a lot**  
food stores

**FRESH PRODUCE ITEMS**

FRESH IDAHO  
**POTATOES**



FRESH SWEET  
**POTATOES**



FRESH CRISP  
**CELERY**



FRESH DOLE  
**COLE SLAW MIX**



**FRESH MEAT ITEMS!**

HONEYSUCKLE WHITE  
**TURKEY BREAST** \$1.49 LB.



BUTT AND SHANK  
**PORTION HAMS** \$1.09 LB.

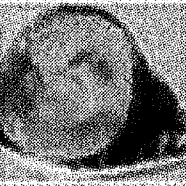

CLIFTY FARMS WHOLE  
**COUNTRY HAMS** \$2.49 LB.



SMITHFIELD  
**SPIRAL SLICED HAMS** \$2.39 LB.



FRESH WHOLE BONELESS  
**PORK LOINS** \$1.99 LB.



FRESH BONELESS  
**BEEF CHUCK ROAST** \$3.79 LB.

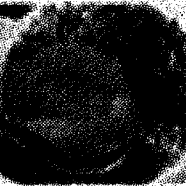

FAMILY PACK FRESH FRYER BONELESS  
**CHICKEN BREAST** \$1.79 LB.



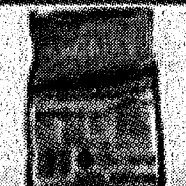

FARMINGTON  
**COCKTAIL SMOKIES** \$2.29 12 OZ. PKG.



ASSORTED VARIETIES  
**LAYS POTRHO CHIPS** 2/\$4  
9.5 TO 10 OZ. BAG

SENORA VERDE  
BITE SIZE OR  
RESTAURANT  
STYLE  
**TORTILLA CHIPS** \$1.49  
13 OZ. BAG

**Coke** 6 pk. bottles 1.99  
  
**Pepsi** 2 Liter Bottles 1.00  

**AD PRICES GOOD NOVEMBER 24TH THRU 30TH 2014**

**NEW LOWER PRICES • NEW LOWER PRICES**

<p>Wylwood Whole Kernel Corn Cream Style Corn, Cut or French Style Green Beans</p>  <p>shockingly low prices! <b>49¢</b> 14.5 TO 15.25 OZ CAN</p>	<p>So-Cheezy Shells &amp; Cheddar or Deluxe Mac &amp; Cheese</p>  <p>shockingly low prices! <b>\$1.29</b> 12 TO 14 OZ PKG</p>	<p>Assorted Varieties Stuffing on The Side Stuffing Mix</p>  <p>shockingly low prices! <b>89¢</b> 8 OZ PKG</p>	<p>Kaskeys Beef Chicken or Turkey Broth</p>  <p>shockingly low prices! <b>2/\$1</b> 14 OZ CAN</p>
<p>Heinz Homestyle Turkey Gravy</p>  <p>shockingly low prices! <b>\$1.29</b> 12 OZ CAN</p>	<p>Libbys Sliced, Crushed or Chunk Pineapple</p>  <p>shockingly low prices! <b>99¢</b> 20 OZ CAN</p>	<p>Ginger Evans Light Brown or Powdered Sugar</p>  <p>shockingly low prices! <b>\$1.29</b> 32 OZ BAG</p>	<p>Wylwood Cut Sweet Potatoes</p>  <p>shockingly low prices! <b>89¢</b> 15 OZ CAN</p>
<p>Kaskey's Cream Of Mushroom Or Chicken Soup</p>  <p>shockingly low prices! <b>59¢</b> 10.5 OZ CAN</p>	<p>Wylwood Broccoli Cuts</p>  <p>shockingly low prices! <b>99¢</b> 16 OZ BAG</p>	<p>Coburn Farms Cream Cheese</p>  <p>shockingly low prices! <b>99¢</b> 8 OZ CAN</p>	<p>Imperial Spread Sticks</p>  <p>shockingly low prices! <b>69¢</b> 18 OZ PKG</p>
<p>Ginger Evans Deep Dish Pie Shells</p>  <p>shockingly low prices! <b>\$1.99</b> 2-CT 12 OZ PKG</p>	<p>Coburn Farms Creamy Whipped Topping</p>  <p>shockingly low prices! <b>89¢</b> 8 OZ TUB</p>	<p>Mrs. Smith Classic Apple, Cherry or Pumpkin Pies</p>  <p>shockingly low prices! <b>2/\$5</b> 27 OZ PKG</p>	<p>Grissom's Brown N Serve Rolls</p>  <p>shockingly low prices! <b>99¢</b> 12 OZ PKG</p>

WE ACCEPT WIC, EBT, DEBIT, VISA, MASTER CARD AND PERSONAL CHECKS FOR AMOUNT OF PURCHASE

**savings made easy**

Open Mon. - Sat. 8 a.m. to 9 p.m. • Sun. 9 a.m. to 9 p.m. - 910 W. Main St. - Mt. Vernon - 606-256-9810

# Rockcastle

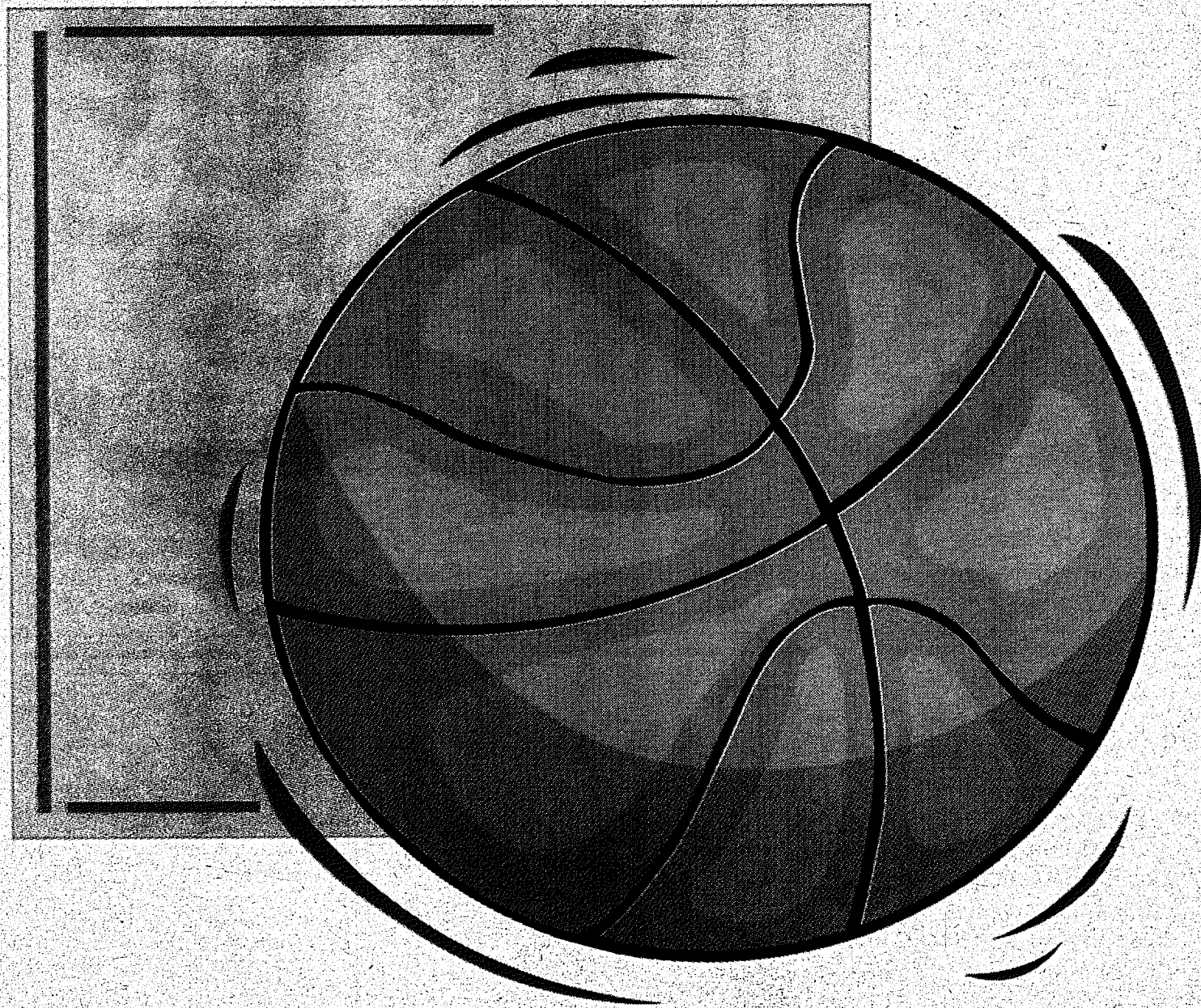

## Basketball Preview

A Publication of the Mount Vernon Signal • November 27, 2014

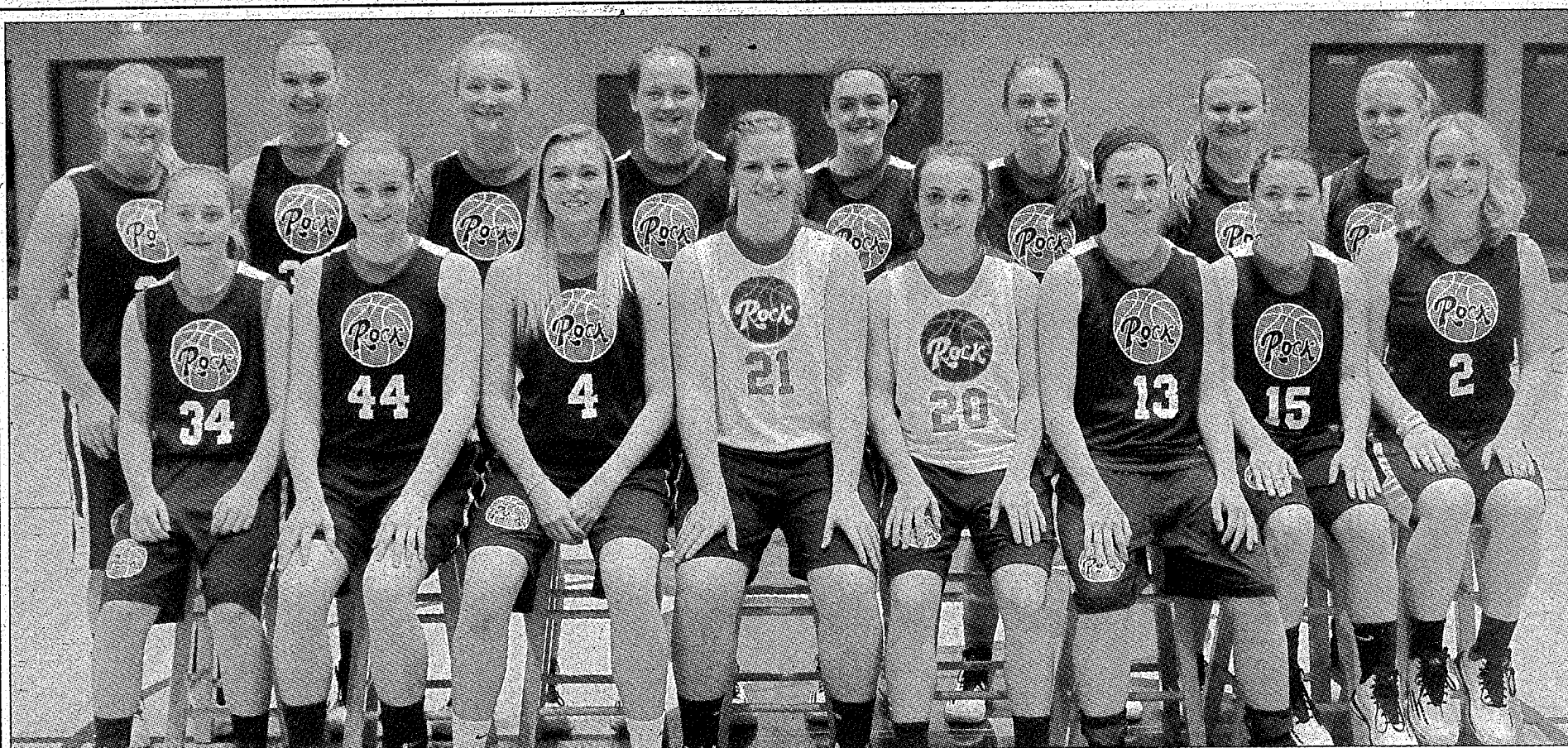

*2014-2015 Edition of the Rockcastle Lady Rockets*

Members of the Lady Rockets Varsity squad are pictured above, front row, from left: Shelby Newland, Emily Payne, Ashley McKinney, Amelia Eversole, Alaina Coguer, Morgan Renner, Jayna Albright and Caroline Coguer. Back row from left: Rebekah Lake, Maggie Franklin, Jordyn Powell, Emily Adams, Hope Kelley, Emme Barker, Mahala Saylor and Mackenzie Payne. Not pictured: Maddie Bullen.

# Good Luck Rockets & Lady Rockets

Rockcastle County Attorney  
Billy Reynolds & staff

West Main St. • Mt. Vernon • 606-256-2728

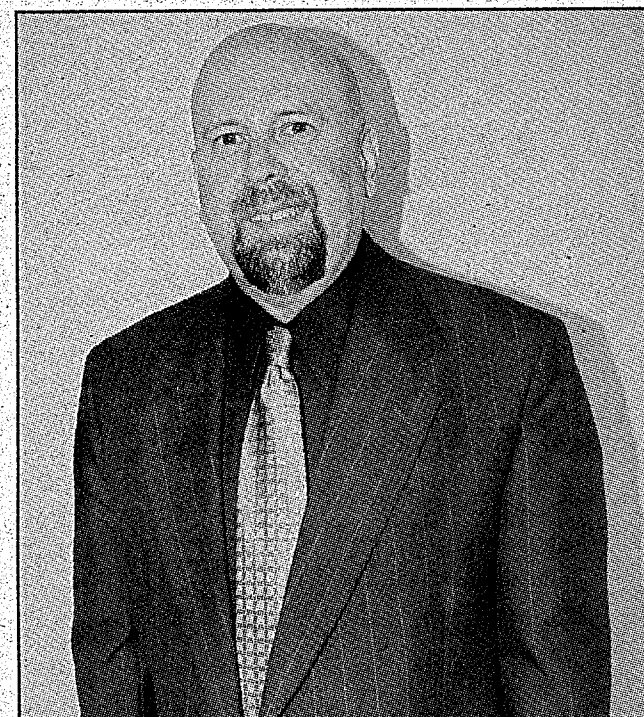



**2014-2015  
Edition of the  
Rockcastle Rockets**

Members of the Rockets varsity squad are pictured at left, front row from left: Zach Loudermilk, Ethan Mattingly, Carter Blanton, Sam Pensol, Dakota Hasty and Dyla Rowe. Back row from left: John Cornelius, Carson Noble, Lucas Gentry, Alex Spragens, Jordan Hawkins and Thomas Burdette.

*Good Luck Rockets and Lady Rockets from your friends at*

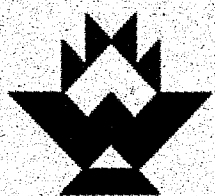

# Peoples Bank

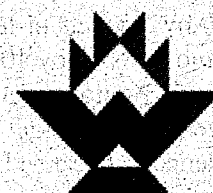

*“Uniquely Kentucky”*

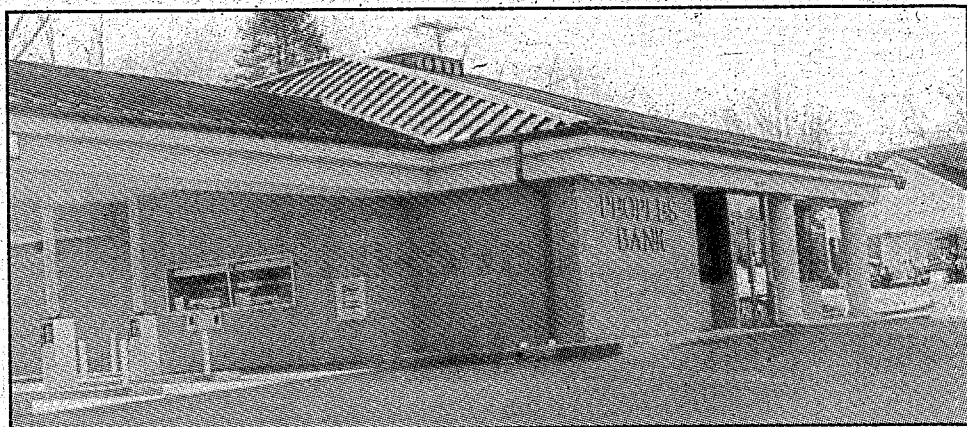

**Richmond St. • Mt. Vernon**

**606-256-2302**

**Drive-Thru Open**

**Monday - Thursday 8:00 - 5:00**

**Friday 8:00 - 6:00 • Saturday 8:00 - Noon**

**Lobby Open Mon. - Fri. 8:30 - 4:00**

**Berea — Richmond — Waco — Mount Vernon**

[www.whitakerbank.com](http://www.whitakerbank.com)



Member  
**FDIC**

# Rockets plan to keep moving forward during 2014-2015 season

By: Doug Ponder

The Rockcastle County Rockets are expected to improve from last year's 12-18 record and make it to the 12th region tournament for the 2014-2015 season.

Head Coach Benny Blanton said he expects a competitive season and a return to the regional tournament from his team this year as they have an arsenal of returning starters and experienced players.

"We had three losses last season by 5 points or less and three more losses by 10 points or less," Blanton said. "Our younger players did get a lot of experience last year so I expect this team to be better in close games resulting in a winning season instead of a losing season."

The Rockets are returning seniors Sam Pensol, Dakota Hasty, Blake Mullins, Carter Blanton and Ethan Mattingly. The Rockets will also benefit from a talented sophomore class of Lucas Gentry, Carson Noble and John Cornelius.

"We have some good senior leadership this year with Sam Pensol, who was our leading scorer from last season and Dakota Hasty, who is also a returning starter," Blanton said. "Lucas Gentry, Carson Noble and John Cornelius are young but will play big roles on the

team this year."

Blanton said that they plan on competing and winning games with a more up-tempo style of offense with more outside shots instead of points in the paint.

"We will have to utilize our speed and quickness this season because we don't have a lot of size and height," Blanton said. "Rebounding will be a big factor for this team in order to win games."

Blanton said that the Rockets are relieved to not be plagued by season ending injuries this year as senior Carter Blanton will return to the court after missing his entire junior season due to a torn ACL.

However, Blanton said that senior Blake Mullins is still recovering from a torn MCL and will likely not be available to play until after Christmas.

The KHSAA preseason rankings have the Rockets ranked last in the 47th district with Pulaski County ranked first, Casey County second and Somerset third.

"Our district and region are very tough. We have four teams in the 12th region that are in the preseason top 25 in the state," Blanton said. "We start our season playing North Laurel and Lincoln County who are two

(Continued to pg. 9)

## Good Luck Rockets and Lady Rockets

Mount  
Vernon

Mount  
Vernon

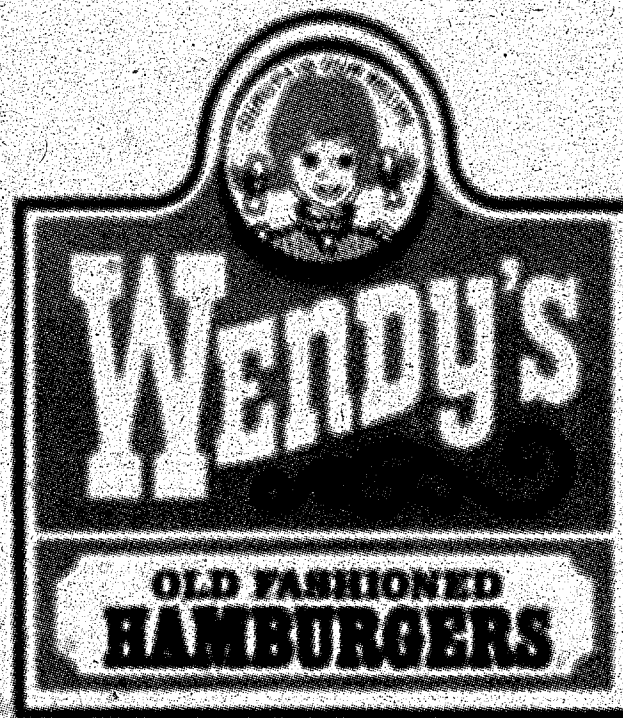

## Everyday Value

•• *Breakfast Combo* ••

Sausage, Egg, Cheese Burrito  
Side and Drink

Only •

2<sup>69</sup>

Good Luck  
to all

**Rock**

Sports  
Teams!

SENATOR  
JARED  
**CARPENTER**

*Proud to  
serve you  
in Frankfort*

Follow on Twitter: @JCarpenterKY

*Our Family  
Serving Your  
Family Since 1907*



We Wish You The Best  
Rockets and Lady Rockets

*"Family Owned & Operated Since 1907"*

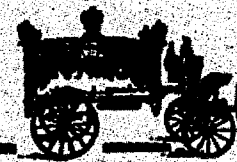

**Cox Funeral Home**

*Phone Anytime Day or Night*

*Locally 256-2345 or toll-free 1-888-825-2345*

*24 Hour Obit Line 606-256-5454*

*Visit Us On The Web At [www.coxfuneralhomeky.com](http://www.coxfuneralhomeky.com)*

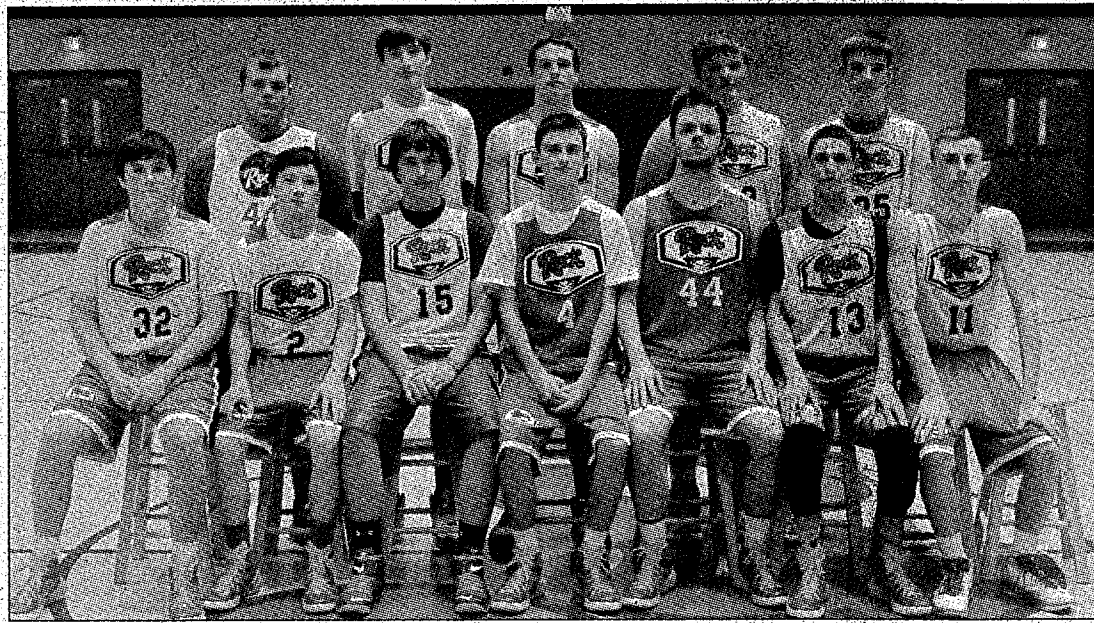

***2014-2015 Rockets Junior Varsity***

Members of the Rocket junior varsity team are pictured above, front row from left: Grant Bryant, Thomas Burdette, Isaiah Amyx, Zach Loudermilk, Alex Spragens, Jordan Hawkins and Dylan Rowe. Back row from left: Peyton Saylor, Levi Gentry, Emanuel Miller, Nick Dillingham and Cameron Cornelius.

***Good Luck  
Rockets  
& Lady Rockets!  
Rockcastle County  
PVA Office***

***Janet Vaughn, Ruth Thompson  
and Cyndie Offutt***

Third Floor Courthouse, Mt. Vernon • 606-256-4194

**Good Luck  
Rockets  
&  
Lady Rockets**

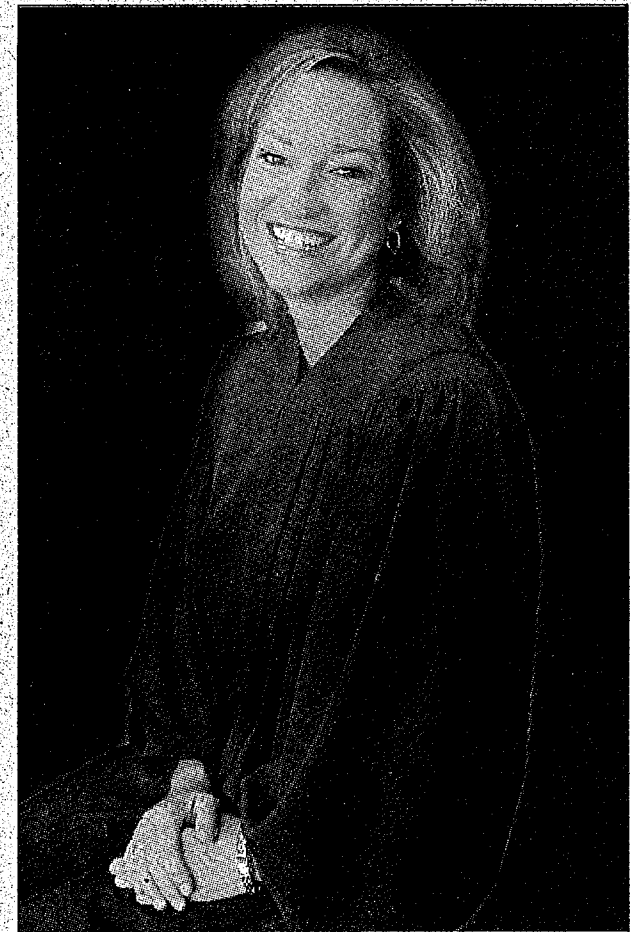

from  
**District Judge  
Katie Wood**



# Lady Rockets eager to bounce back from 5-22 record last season

By: Doug Ponder

The Rockcastle County Lady Rockets are looking to rebound from last year's 5-22 season that was plagued by close games.

Head Coach Chrysti Noble said the Lady Rockets' goals are to have a winning season and make it back to the 12th region tournament. She said the Lady Rockets will have to play with intensity and confidence in order to reach these goals.

"We have to take care of the ball and work hard on defense," Noble said. "We have put a lot of time in during the off season in order to be ready for this season."

Noble said that Lady Rockets fans can expect several players to have a lot of playing time during games. As a coaching staff, Noble said they all agree that at least eleven players could possibly be starters for the 2014-2015 season.

"The thing is we need one of those eleven players to step up and be the player we can count on in each game to give us 15 to 20 points each game," Noble said. "We could get that kind of performance from any of those eleven players and we would take that from any of them."

The Lady Rockets are returning seniors Alaina Coguer and Amelia Eversole to their roster as well as juniors Morgan Renner and Ashley McKinney who both saw a lot of playing time last season.

The Lady Rockets also have seven talented sophomores in Jayna Albright, Emme Barker, Maddy Bullens, Caroline Coguer, Hope Kelley, Emily Payne and Mahala Saylor who should all see a lot of playing time this season.

"We are excited about the return of Amelia Eversole who missed the majority of games last season due to an ACL injury. Her presence inside should help our overall game with the play of point guard Alaina Coguer," Noble said. "Morgan Renner and Ashley McKinney have lots of experience and should both contribute in the post."

The KHSAA preseason rankings have the Lady Rockets ranked last in the 47th district with Casey County first, Somerset second and Pulaski County third.

"Our district and region has some of the best teams in the state including Casey County, Somerset, Mercer County, Lincoln County, Danville and Southwestern Pulaski," Noble said. "We have a very tough schedule but we hope it pays off when the district tournament comes around so we can accomplish our goal of making it back to the 12th region tournament."

The Lady Rockets first game of the season is next Monday at home when they take on the Danville Lady Admirals at 7:15 p.m.



**2014-2015 Lady Rockets Freshmen**

Members of the Lady Rockets freshmen squad are pictured above, bottom row from left:

Kassi Lay, Zoe Burdette, Bailee Allen, Savannah Neeley and Izzie Kidwell.

Back row from left: Jamison Roberts, Emma Bullens, Casey Coleman, McKenzie Himes, Courtney Wren and Selecity Broaddus.

## Good Luck to all Rockcastle teams!

from

 **Jeff Burdette**  
Circuit Court Judge

*Always a proud supporter of  
Rockcastle student athletes!*

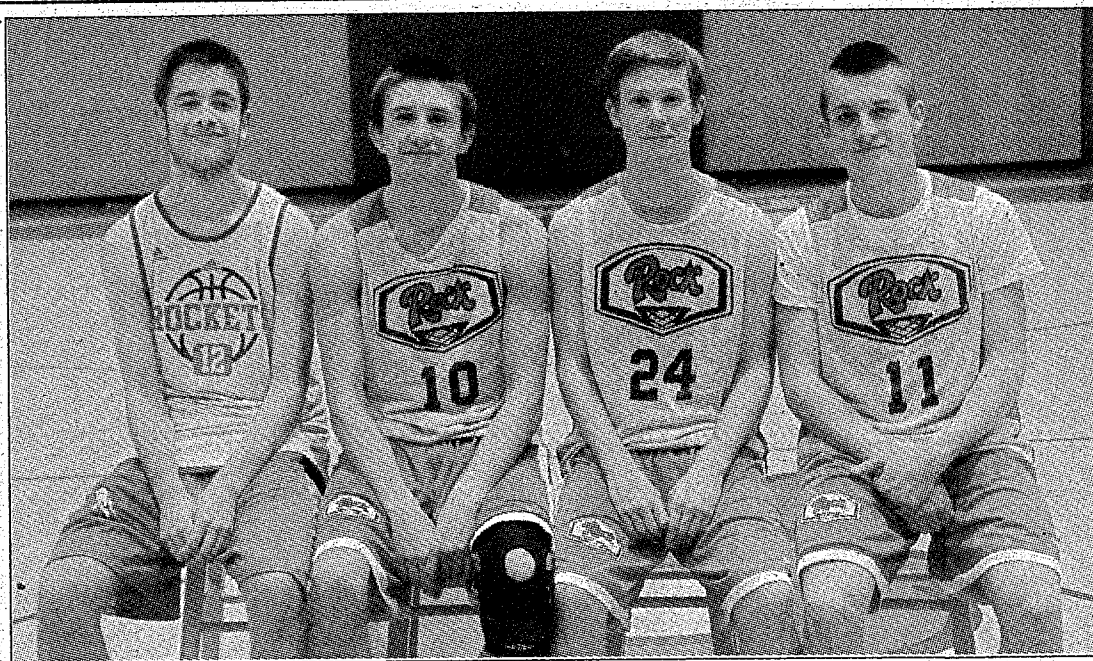

Senior members of the Rockcastle Rockets for 2014-2015 are shown above, from left: Ethan Mattingly, Carter Blanton, Sam Pensol and Dakota Hasty.

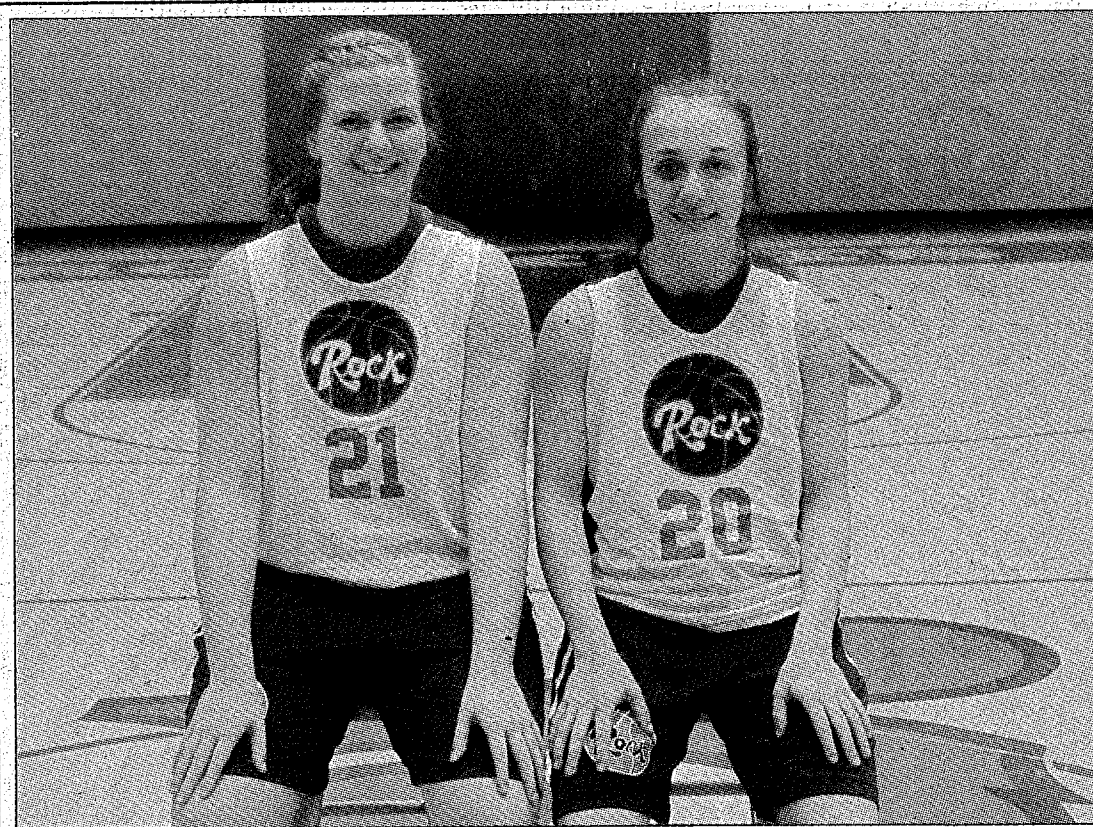

Senior members of the RCHS Lady Rockets team for 2014-2015 are shown above, from left: Amelia Eversole and Alaina Coguer.

# Good Luck ROCK



May you have success  
on the courts and in the  
classroom!

from

County Clerk

**Danetta  
Ford-Allen**

## “Rockets”

(Cont. from pg. 4)

very good opponents that are ranked in the top 25 in the state. We will have to bring our A game every time we take the court this season.”

Blanton went on to say that their overall season goal is to make it to the 12th region tournament.

“I expect this team to be competitive in every game this season by taking advantage of their strengths and minimizing their weaknesses,” Blanton said. “To accomplish our goals we need to utilize our quickness and hit the boards hard to get rebounds.”

The Rockets season opening game is next Tuesday when they play against the North Laurel Jaguars at home. Tip-off for the game is at 7:30 p.m.



## Good Luck Rockets and Lady Rockets

*“We are looking forward to another great year!”*

### FREE CAKE

*with purchase of a*  
**10 Piece Festive Feast**



Open 7 Days a Week  
Sunday - Thursday 8 a.m. to 10 p.m.  
Friday - Saturday 8 a.m. to 11 p.m.

US 25N • Mt. Vernon

**256-4910**

## Good Luck To All Rockcastle County Sports Teams!

From your friends at

## Brodhead Farm Equipment

**606-758-9532**

**Good Luck Rockets and  
Lady Rockets!**



**24-Hour Wrecker  
Service**



**Town & Country  
Chevron**

Mt. Vernon • 606-256-9634

**We Support  
Rocket  
Basketball**

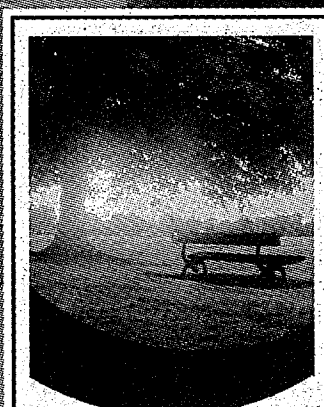

MARVIN E.  
*Owens*  
HOME FOR FUNERALS  
[www.marvineowensfuneralhome.com](http://www.marvineowensfuneralhome.com)  
606-758-9600 Brodhead

**NEED CASH?**



*Score Big with a*  
**NO CLOSING COSTS\***  
**HOME EQUITY LINE**

*from*

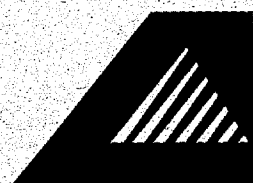

**Community  
Trust® Bank**

*Downtown Mt. Vernon*  
120 Main Street  
256-5142

*Bypass Office*  
Highway 461  
256-5141

[www.ctbi.com](http://www.ctbi.com)

\*Subject to credit approval. Property Insurance required.

Member FDIC



**Good Luck Rockets!!!**

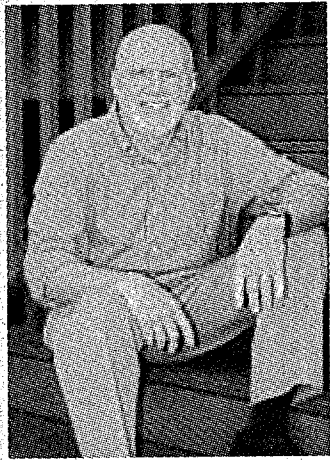

**Best Wishes  
Rockets  
and  
Lady  
Rockets**

**Mayor  
Mike Bryant**  
City of Mount Vernon  
Mount Vernon, Kentucky

**GOOD LUCK ROCKETS  
AND LADY ROCKETS**  
*On Your 2014-2015 Seasons!*

**County  
Judge/  
Executive  
Buzz Carloftis**

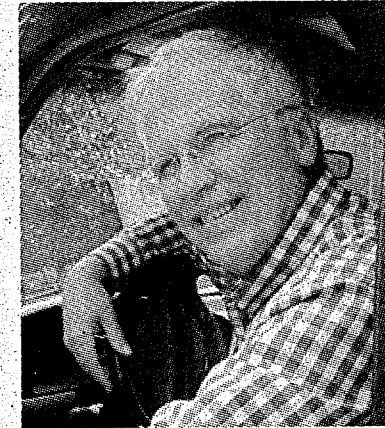

*Best of Luck Rockets  
and Lady Rockets!!*

**Weichert,  
Realtors®**

**Ford Brothers**

PO Box 1435

Mt. Vernon, KY 40456

**606-256-5229**

**1-800-435-5454**

**mtvernon @fordbrothers inc.com**

# Rockcastle County High School *Rockets* *Basketball* *Schedule*

<u>Date</u>	<u>Opponent</u>	<u>Place</u>	<u>Time</u>	<u>Teams</u>
12-2	North Laurel	Home	7:30	BJV/BV
12-5	Lincoln County	Home	7:30	GV/BV
12-8	Barbourville	Home	7:30	BJV/BV
12-9	Mercer County	Away	7:30	BJV/BV
12-12	Somerset	Away	7:30	GV/BV
12-15	Estill County	Away	8:00	GV/BV
12-19	Adair County	Home	8:00	GV/BV
12/22	Harlan	Away	10:00	BV
12/22	Pineville	Away	5:00	BV
(Chain Rock Classic @ Pineville)				
12/23	Williamsburg	Away	10:00	BV
(Chain Rock Classic @ Pineville)				
12/27-30 Cumberland Falls Classic @ Corbin				
1-2	Casey County	Away	7:30	GV/BV
1-6	Somerset	Home	7:30	GV/BV
1-9	Pulaski County	Away	7:30	GV/BV
1-12	East Jessamine	Home	7:30	GV/BV
1-16	Casey County	Home	7:30	GV/BV
1-19	Wayne County	Away	7:30	GV/BV
1-23	Burgin	Away	7:30	BJV/BV
1-27	Mad. Southern	Away	7:30	GV/BV
1-30	Pulaski County	Home	7:30	GV/BV
2-3	McCreary Cent.	Away	7:30	BJV/BV
2-10	Berea	Away	7:30	GV/BV
2-13	Garrard County	Home	7:30	BJV/BV
2-17	Whitley County	Away	7:30	BJV/BV
2-20	South Laurel	Away	7:30	GV/BV

Wishing you the best  
of luck during  
your 2014-2015  
season!

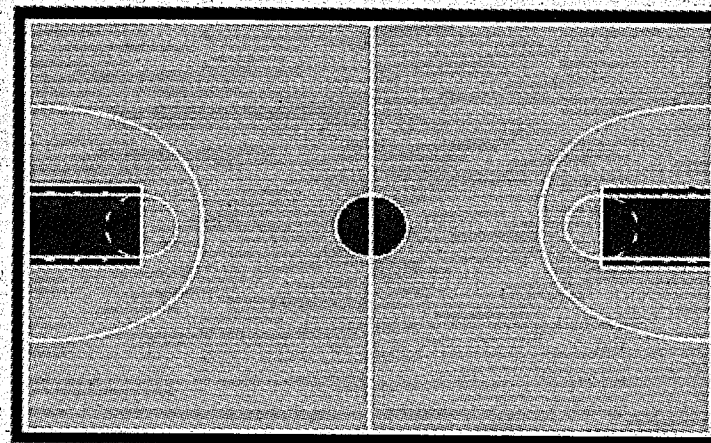

Singleton  
Insurance Agency  
210 E. Main Street  
Mount Vernon  
256-2611

[singletoninsuranceagency.com](http://singletoninsuranceagency.com)



# *“Rockcastle’s Most Preferred”*

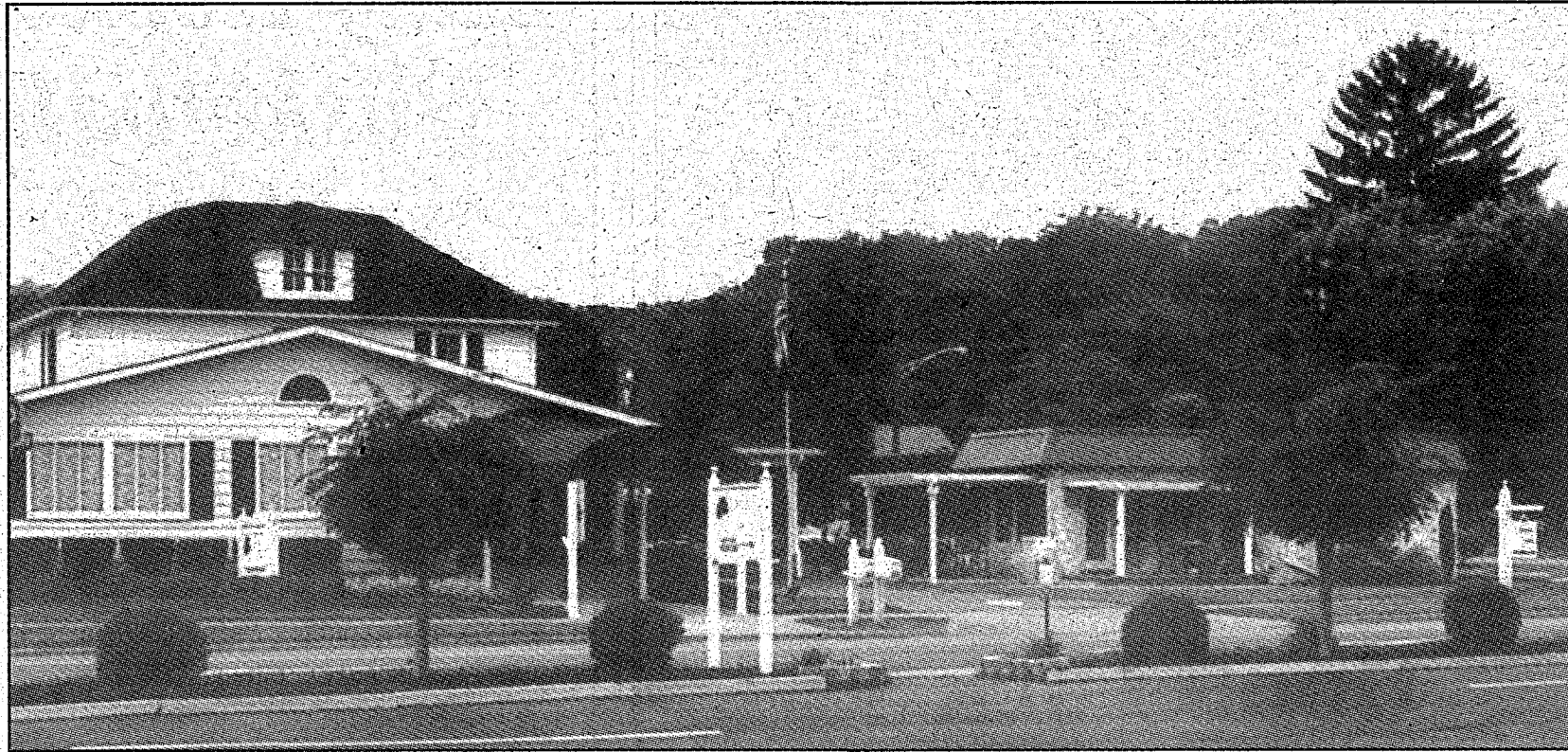

*Good Luck ROCK in 2014-15!*



**385 West Main St.  
Mount Vernon  
Kentucky  
256-2485**

**365 West Main St.  
Mount Vernon  
Kentucky  
256-2991**

**Sparks Flowers  
&  
More**

A decorative floral graphic featuring a stylized rose and leaves, positioned to the left of the word "More" in the Sparks Flowers & More logo.

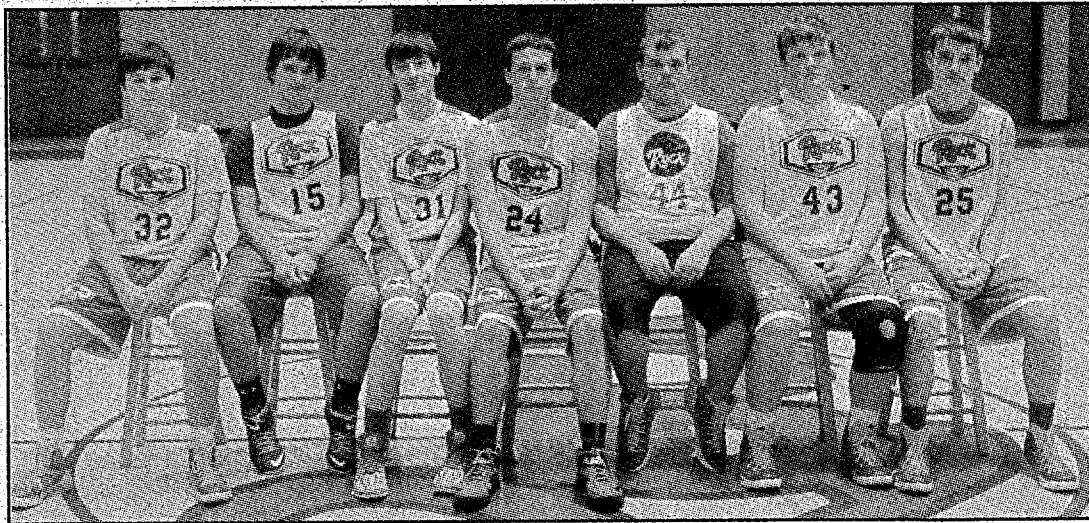

### 2014-2015 Rockets Freshmen

Members of the Rockcastle Rockets freshmen squad are pictured above, from left: Grant Bryant, Isaiah Amyx, Levi Gentry, Emanuel Miller, Peyton Saylor, Nick Dillingam and Cameron Cornelius.

# Good Luck Rockets

from

## Your State Representative



## Rockcastle County High School *Lady Rockets* *Basketball* *Schedule*

<u>Date</u>	<u>Opponent</u>	<u>Place</u>	<u>Time</u>	<u>Teams</u>
12-1	Danville	Home	7:15	GJV/GV
12-5	Lincoln County	Home	7:30	GV/BV
12-8	North Laurel	Away	7:30	GJV/GV
12-9	Mercer County	Away	6:00	GV/BV
12-12	Somerset	Away	6:00	GV/BV
12-15	Estill County	Away	6:00	GV/BV
12-16	Garrard County	Away	7:30	GJV/GV
12-19	Adair County	Home	6:30	GV/BV
12/22	McCreary Cent.	Away	1:30	GV
(Chain Rock Classic @ Pineville)				
12/23	Red Bird	Away	1:30	GV
12/23	Pineville	Away	6:45	GV
(Chain Rock Classic @ Pineville)				
12/27-30 Nelson Co. Invitational at Bardstown				
1-2	Casey County	Away	6:30	GV/BV
1-6	Somerset	Home	6:00	GV/BV
1-9	Pulaski County	Away	6:00	GV/BV
1-12	East Jessamine	Home	6:00	GV/BV
1-16	Casey County	Home	6:30	GV/BV
1-19	Wayne County	Away	6:00	GV/BV
1-23	West Jessamine	Away	7:30	GJV/GV
1-27	Mad. Southern	Away	6:00	GV/BV
1-30	Pulaski County	Home	6:00	GV/BV
2-2	Clay County	Away	7:30	GJV/GV
2-6	Southwestern	Away	7:15	GJV/GV
2-10	Berea	Away	6:00	GV/BV
2-12	Madison Central	Home	7:15	GJV/GV
2-16	McCreary Central	Home	7:30	GJV/GV
2-20	South Laurel	Away	6:00	GV/BV



## RCHS Rockets *JV/Freshman Schedule*

Date	Opponent	Location	Teams
12-4	Lincoln County	Home	F/JV
12-6	South Laurel	Home	F/JV
12-11	Garrard County	Away	F
12-13	Madison Central	Away	F/JV
12-20	South Laurel	Away	F
1-3	Pulaski	Home	F/JV
1-5	Berea	Away	F
1-8	North Laurel	Away	F/JV
1-10	Estill County	Away	F
1-13	Casey County	Away	F/JV
1-22	North Laurel	Home	F/JV
1-26	Casey County	Home	F/JV
1-31	Somerset	Away	F/JV
2-2	Garrard	Home	F
2-5	Madison Southern	Home	F/JV
2-7	Estill & Berea	Home	F
2-9	Madison Central	Home	F/JV
2-14	JV Regional	Lincoln	
2-21	Freshmen Regional	Lincoln	

## RCHS Lady Rockets *JV/Freshman Schedule*

Date	Opponent	Location	Teams
12-2	Madison Southern	Away	F
12-4	South Laurel	Away	F
12-5	Lincoln County	Home	F/JV
12-6	Boyle Co./Pulaski	Home	F
12-8	North Laurel	Away	F/JV
12-13	SW/North Laurel	N. Laurel	F
12-18	South Laurel	Home	F/JV
12-20	North Laurel	Home	F/JV
1-3	North Laurel/Casey Co.	Home	F
1-8	Garrard County	Away	F/JV
1-10	Pulaski/Boyle	Pulaski	F
1-13	Estill County	Away	F/JV
1-17	SW/North Laurel	Lincoln	F
1-20	Estill County	Home	F/JV
1-24	Casey Co./Mercer Co.	Away	F
1-29	Garrard County	Home	F
2-12	Madison Central	Home	F/JV
2-17	Madison Southern	Home	F

# For all your home medical care needs call the experts at...

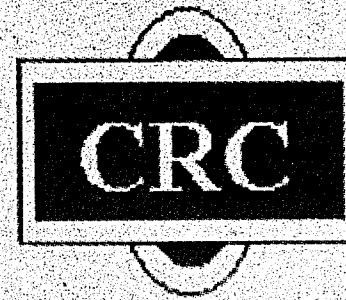

## COLLINS RESPIRATORY CARE, INC.

Oxygen • Medical Equipment • Supplies  
Prompt, Courteous Service

Owners: David Collins, RRT - Shelly Clements, RN

**Open Monday - Friday 9 to 5**  
**Main St. Brodhead • 758-9333**

**Good Luck Rockets  
and Lady Rockets!**  
Always a proud  
supporter!

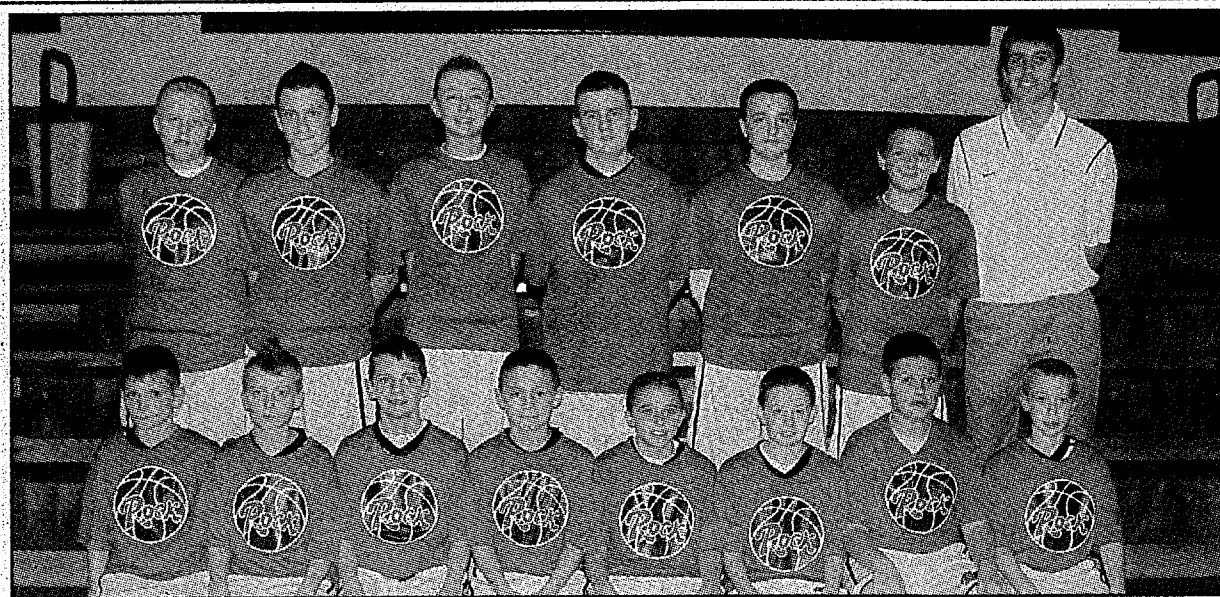

**Members of the RCMS  
6th grade boys squad are  
pictured at left.**

Front row from left: Isaiah Bowles,  
Zeke Ross, Jacob Collinsworth,  
Connor Price, Nick Chasteen,  
Aiden Thompson, Reese McGuire and  
Jacob Lopez.

Back row from left: Tanner Noel,  
Ashton Hansel, Hunter Spivey,  
Dallas Bussell, Rily Smith, Nick Anderson  
and coach Dustin Reynolds.

**Members of the  
RCMS 7th grade boys squad  
are pictured at right.**

Logan Noel, Caleb Burns, Andrew Hurt,  
Spencer Begley and Robert Mullins.

Second row from left: Trevor Todd,  
Josh Thacker, Jacob Loudermilk,  
Logan Bowman and Dillion Bullens.

Back row from left: Seth Shepherd,  
Bentley Taylor and Dakota Kirby.

Coach: Chris Settles

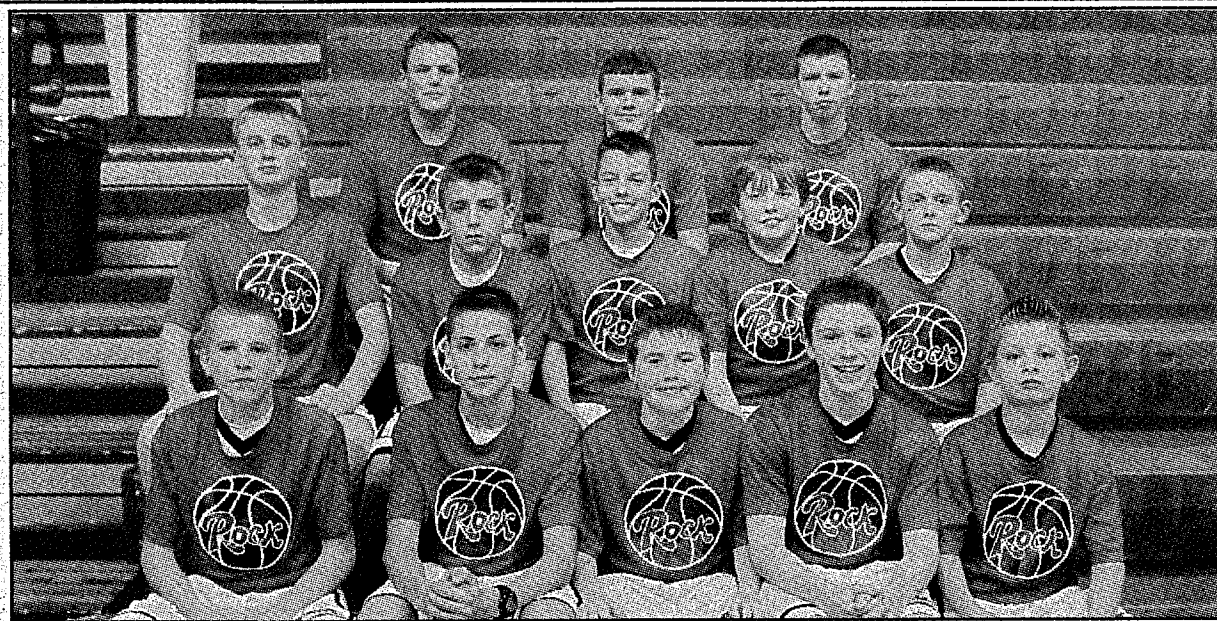

**Members of the  
RCMS 8th grade boys squad  
are pictured at left.**

Front row from left: Jacob Hansel,  
Jadon Payne, Jordan Nicely,  
Javon Hasty, Isaac Stratton and  
Keaton Renfro.

Back row from left: Jonmark  
Loudermilk, Cam Bullock,  
Peyton Bowman, JD Hamilton,  
Cade Burdette and Logan Kidwell.

Coach: Matthew Brown

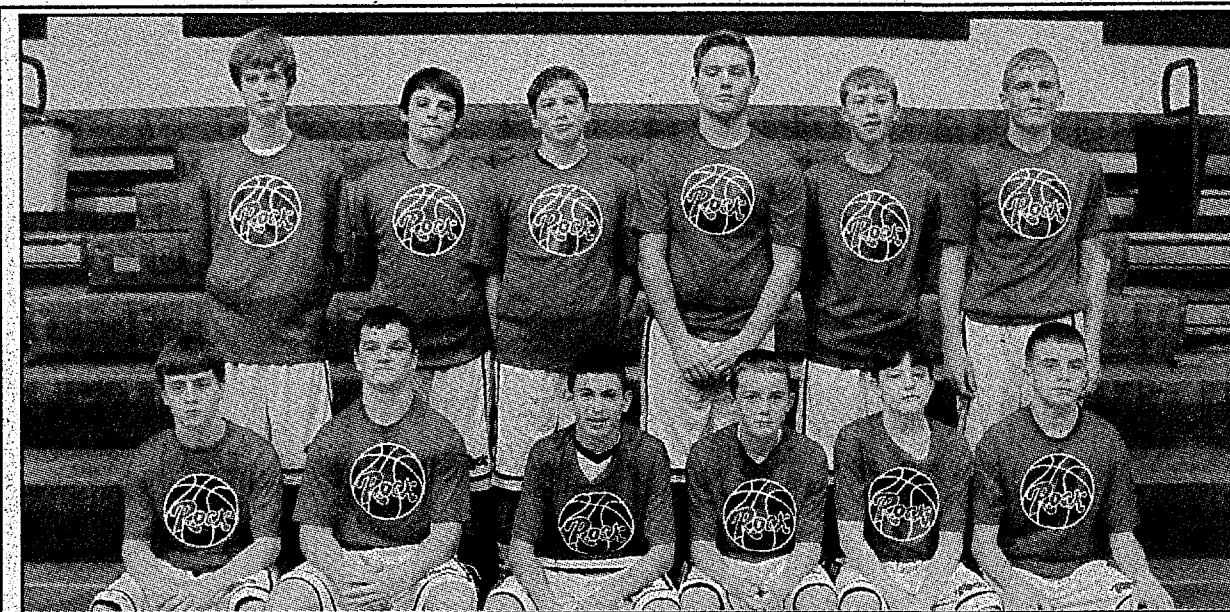



Citizens Bank celebrates  
the spirit of teamwork.

Whether you are on the gridiron, the hardwood,  
or in one of our branches, the values of loyalty,  
honesty and reliability are alive and well.

When It Comes to Rockcastle County Student-Athletes,  
We're Your Bank for All Seasons.

**Citizens Bank**  
*Real People. Real Progress.*

[www.citizensbankrb.com](http://www.citizensbankrb.com)

[citizensbankrb.mobi](http://citizensbankrb.mobi)

Mount Vernon  
606-256-2500

Brodhead  
606-758-8212

Somerset  
606-451-2274

McKee  
606-287-8390



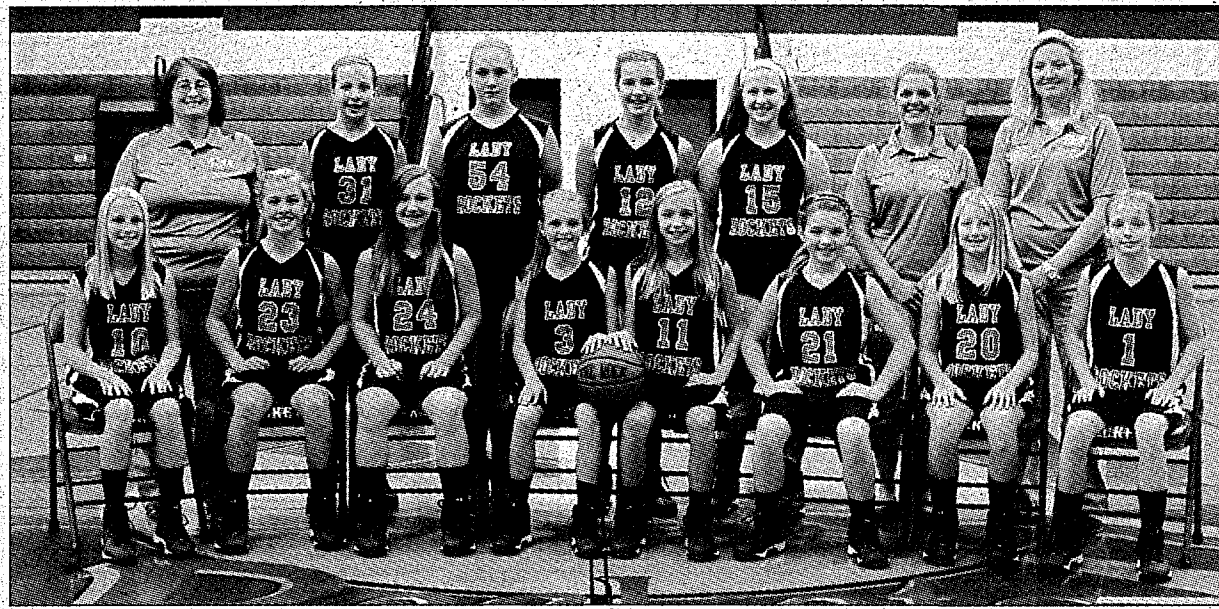

## RCMS Lady Rockets 6th grade

Members of the RCMS Lady Rockets 6th grade squad are pictured at left, front row from left:

Lindsey Jones, Madison McIntosh, Aliyah Lopez, Raegen Chasteen, Alexa Bussell, Madison Yates, Megan Ellis and Jordan Harper.

Back row from left: coach Paige Bengé,

Jenna Rumsey, Valerie Kendrick,

Casey Coleman, Faith Harris,

coach Ainsley Bussell and coach Brooke Bishop.

The team finished with a 22-3 record and were regular season and tournament champions of the Commonwealth Middle School Athletic Association.

## RCMS Lady Rockets 7th grade

Members of the RCMS Lady Rockets 7th grade squad are pictured at right, front row from left: Bailee Allen,

Shelby Newland, Tori Dotson, Emma Smith,

Kaleigh Richards, Ravyn Bullens, Jaylon Ponder and Valerie Franklin.

Back row from left: coach Ainsley Bussell, Kylee Fain,

Katelyn Singleton, Amy Clark, Selecity Broaddus,

Ashlyn Brock, McKenzie Himes, Cynthia Wells, Emily Ponder, coach Paige Bengé and coach Brooke Bishop.

The team finished the season with a 22-6 record and were regular season and tournament champions in the Commonwealth Middle School Athletic Association.



## RCMS Lady Rockets 8th grade

Members of the RCMS Lady Rockets 8th grade squad are pictured at left, front row from left:

Zoe Burdette, Kassi Lay, Savannah Neeley,

Hope Holbrook, Elizabeth Kidwell

and Jamison Roberts.

Back row from left: coach Brooke Bishop,

Hannah Denny, Emma Bullens, Hannah Bryant,

Kaitlyn Conner, Courtney Wren,

Megan Eversole, coach Paige Bengé

and coach Ainsley Bussell.

The team finished the season with a 12-11 record.



# Why mess with the rest?

*when*

## You've Got the BEST!

*Brodhead Pharmacy has the  
Best Prices • Best Service • Best Delivery  
you will find in Rockcastle and  
surrounding counties*

*Good Luck  
Rockets  
and  
Lady Rockets!*

### *Delivering Countywide*

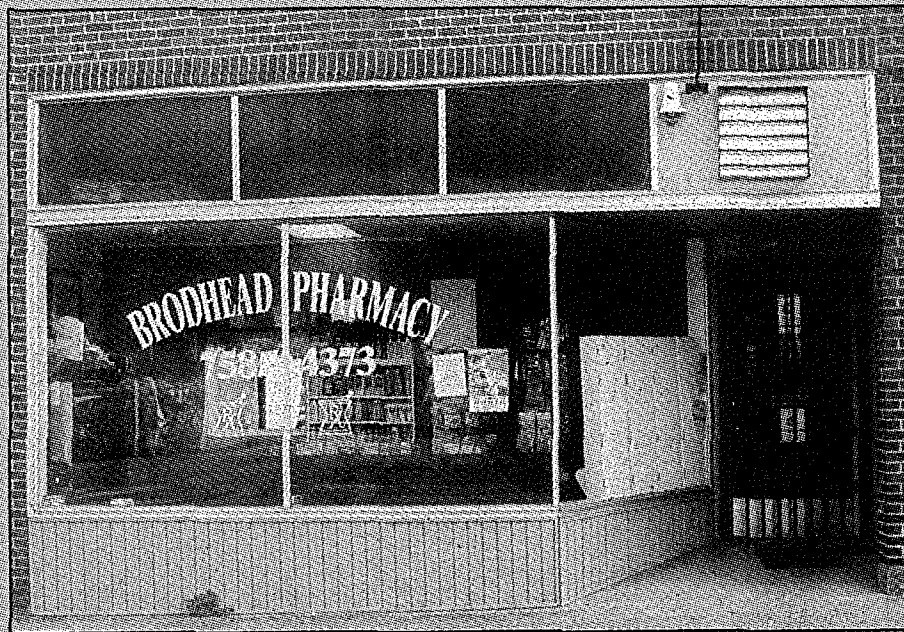

*We not only save you money -  
we bring those savings right to  
your door!*

*If you are looking for  
a small town  
pharmacy offering very  
personalized service we are  
"just what the doctor ordered"!*

# Brodhead Pharmacy

Main St. • Brodhead • 606-758-4373

Howard Saylor ~ Pharmacist

Open 9:30 a.m. to 6:30 p.m. Monday - Friday

David Collins ~ Owner

**From our team to yours...**

GOOD LUCK,  
**Rockets**



Rockcastle  
140B Newcomb Avenue  
Mt. Vernon, KY 40456

**Rockcastle Family Care**  
100 East Main Street  
Mt. Vernon, KY 40456  
(606) 256-2961

**Rockcastle Family Wellness**  
140B Newcomb Avenue  
Mt. Vernon, KY 40456  
(606) 256-5176

**Rockcastle Pediatrics  
& Adolescents**  
140A Newcomb Avenue  
Mt. Vernon, KY 40456  
(606) 256-4148 ext. 5

[www.regionai.org](http://www.regionai.org)