

# CLASSIFIED ADS

# SURE TO GET RESULTS

## CLASSIFIED RATES

Local Rates - 10¢ per word, minimum 2<sup>50</sup>  
 Cards of Thanks - 5¢ per word, minimum 2<sup>50</sup>  
 In-Memoriams - 5¢ per word, minimum 2<sup>50</sup>  
 Display Classifieds, 2¢ per inch, minimum 4<sup>50</sup>  
 CLASSIFIEDS PAID IN ADVANCE  
 Deadline for Classifieds is Monday at 4 p.m.

### Real Estate For Sale

**FOR SALE:** House and lot on U.S. 25 at Calloway. City water. More land available. Jack Martin, 463-4701. 48xnt

**FOR SALE:** 3 bedroom brick with living room, family room, kitchen, dining room, 2 1/2 baths, utility room, carpet and wood floors. Off Lovell Lane. Must see to appreciate. Serious inquiries only. 256-4013 or 256-4855 after 5 p.m. 51xnt

**LOTS FOR SALE:** Lots with septic tank and city water. Rt. 20. Brodhead. (606) 758-9261.

**FARM:** 140 acres, more or less. Modern six room house with bath, watered by 2 springs and creek. Coal and tobacco base. This year's quota is 1240 lbs. Call John Graves, 276-1287. 20x3p

**NEW MOBILE HOME:** 14x70. 2 or 3 bedroom, total electric, garden tub, self storing stove, set up and delivered within 50 miles. \$10,995. Less than \$127 per month. The Affordable Housing Mart, London (606) 878-0013 or Richmond (606) 624-0200. 20x4

**NEW 1988 14' Wide Mobile Home:** total electric, set up and delivered within 50 miles - \$8,995. Less than \$104 per month. The Affordable Housing Mart, London (606) 878-0013 or Richmond (606) 624-0200. 20x4

**SUPER VALUE!!** \$26,295. 28x52 mobile home, 3 bedrooms.

**Cakes Baked & Decorated**  
 All Occasions  
 Call day or night  
**256-9501**

**McFerron's Used Store**  
 Fairground Hill-Mt. Vernon  
 Have just brought in a load of good used tires. Will also have lots of shoes, some bedding, curtains and different furniture. Thursday. We have 2 Maytag washer/dryers, new and used living room and dining room suites. Refrigerators, gas and electric cook stoves, 2 bucker, metal kitchen cabinets, deep freezers, odd beds, dressers and chests, lawn mowers, bicycles and all kinds of clothes.  
 Open Thurs., Fri. & Sat. 9 to 5 Sunday 12 to 4

**SEPTIC TANKS OR WATER BOX**  
**PARKING BLOCKS**  
**CONCRETE STEPS STEPPING STONES**  
 CALL  
**JACK'S HARDWARE**  
 MT. VERNON, KY.  
 256-4363

2 baths, cathedral ceiling, total electric plus much more! Less than \$299.00 per month. The Affordable Housing Mart, London (606) 878-0013 or 878-0014. 20x4

**SUPER VALUE!!** \$31,995. - 28x64 mobile home, 3 bedrooms, 2 baths, cathedral ceiling, total electric plus much more! Less than \$363.00 per month. The Affordable Housing Mart, North of Richmond on I-75 at Clay's Ferry (Exit 97) (606) 624-0200. 20x4

**Home For Sale:** By owner. 3 bedrooms, 2 full baths, large living room with fireplace and game room, dining room and kitchen plus wash room, large front porch and situated in town on large lot. Shown by appt. only. Call 256-4500, ask for Johnny or Della. 21x3p

**TIMBER**  
 Wanted: Standing Timber. Top dollar paid.  
**Ph. Dean Hibbard 864-5230**  
 14x12p

**T. Daugherty Construction**  
 Septic Tank Installation  
 Septic Tank Repair  
 Permit No. 202-10  
**General Hauling**  
 Top Soil "Fill Dirt"  
 "Creek Rock" "White Rock"  
**DOZER WORK**  
 Water Lines "Basements Dug"  
**General Construction Work**  
**Ph. 256-5432**

**Denzil R. Allen**  
 Builder, Contractor  
**256-2881**  
 Quality building and remodeling done at competitive prices.  
 Call after 5 p.m. for Free Estimates

**SALESMAN**  
 For Electrolux Vacuum Cleaners. For new cleaners, supplies and service, call  
**CURTIS BRADLEY**  
**606-758-8584**  
 Brodhead, Ky. 40409

**MORGAN'S ELECTRIC**  
 Mt. Vernon, Ky.  
 Residential and Commercial Wiring  
**Business 256-2400**  
 Home 758-8640

**For Sale:** 6 room house in Mt. Vernon. good location, full bath, fenced-in yard. Priced at \$19,000. Call 256-2485, leave name and number. 22x2p

**Mobile Home For Sale:** 12x60 with tip-out and tip-up living room. Call 256-5354. 22x3p

**For Sale:** 6 room house with bath. 3 bedrooms, 2 porches, outside building, plenty of parking space. Call 256-9275. 22x4p

**For Sale:** 3 bedroom mobile home and lot. Living room, kitchen, two baths w/garden tub, mini-barn, stove, refrigerator, woodstove, air conditioner included, total electric, city water, deck, cable TV. Located at Calloway, 453-9707. 22x2

**1988 Total Electric, only one left:** Furnished with couch, chair, coffee table, end table, dinette, stove, refrigerator and central air. For only \$9,236.88. Clayton Homes of Somerset, So. Hwy. 27. Somerset, Ky. Ph. 606-678-8134. \$1 and a deed is all you need.

**1988 14' Wide, total electric, couch, beds, chair, coffee table, end table, dinette, stove, refrigerator and central air.** For only \$10,880.77. Clayton Homes of Somerset, So. Hwy. 27. Somerset, Ky. Ph. 606-678-8134. Remember, \$1 and a deed is all you need.

**For Sale:** 10x50 trailer, located at Calloway. 1 bedroom, electric hook-up, fuel oil tank, \$1,800. See or call Betty Sowder, 453-2236. 23x2p

**For Sale:** 6 year old, 3 bedroom house with oak cabinets, carpet, city water, apr 1/2 acre lot. Located on Cave Ridge Road off 1249. \$22,000. Contact Daryl McFerron. 23x3p

**For Sale:** Farm in Ottawa. 82 acres, modern house, basement finished with three bedrooms, bath, utility room with washer/dryer hook-up and living room, dining room and kitchen in combination with metal flue for wood stove. Upstairs has two

bedrooms, living room, bath, large walk-in closet and dining room and kitchen combination with electric heat, large barn and old house on property. Basic quota of 1231 pounds of tobacco. Watered by excellent spring, two ponds and concrete watering tank. \$60,000. Call T.G. Lasswell, 758-8382. 23x1p

### YARD SALES

**Yard Sale:** Saturday, April 2, 9 a.m. to Crawford Lane, behind Catholic Church in Mt. Vernon. Moving Sale - Everything Must Go!

**Yard Sale:** At the home of Bonnie Campbell on Pike St. in Brodhead. Will have B&W TV, living room suite, refrigerator, bicycle and men, women and children's clothing.

**Porch Sale:** Rain or shine. A lot of new men's dress pants, women's uniforms - large sizes. Friday morning and Saturday in Mt. Vernon behind First Baptist Church.

**2 Family Moving Sale:** Children's and toddler's clothes, household items, women's clothes, toys. Cancelled to next week if rain. Green house behind First Baptist Church, April 1 and 2, 9 a.m. to 2 p.m.

**Yard Sale:** Saturday, April 2 only. At home of Betty Lewis near Mt. Vernon Elementary. Infant to 2 toddler clothing and toys, ladies and men's clothing, small appliances, odds and ends. 9 a.m. to 2 p.m.

**Yard Sale:** Eddie and Roxanne

**YARD SALE**  
**Fri., Sat., Sun. at Rock House** before you get to 11:15  
 Andre Stereo's & 2 Fisher Speakers, \$150. Portable Motorola 12 inch B&W TV, \$50. Built in aerial Audio Box Equalizer, tachometer. Saw 5 beer pot, dress, long sleeve, pink dotted socks, \$25. 3 nice coats, gray wool brown suede, wine suede, sizes 8, 8.5, 115 and \$25. Blue jeans, shirts and other clothes. Curtains, Melburn cabinet \$15. Corinnale and oak, gold, \$40. 2 chest of drawers, \$15 on. Coffee table, etc.

**FOR SALE**  
 Repressed and reconditioned appliances. Washer and dryers, refrigerators, electric ranges. Name brands, all guaranteed. Located on Main St. in Mt. Vernon, across street from post office.  
**Appliance Outlet Store**

**Family Life Counseling Service**  
 Program of Christian Appalachian Project  
**Marriage, Individual & Family Counseling**  
 Fees according to ability to pay  
 Offices in Mt. Vernon, McKea, Berea & Lancaster  
**256-5623 & 256-5612**

**SHOWTIME! 1988 DOUBLEWIDES**  
 The All NEW 1988 showstoppers are here! With new colors, new decors, new floorplans, and more!  
 Features include cherry-finished cabinets, double doors, perimeter heating system, vinyl siding, porches, laid hard-rock fireplaces, ceiling fans, optional 1 pc. floorglass shower stalls, garden or roman tubs, mirrored wardrobe doors, bay windows, optional built-in bookcases, side-by-side refrigerators, self cleaning ovens, choice of colors, floor plans, carpeting, and counter tops, and lots more!  
 For a limited time:  
**11.75% fixed rate**  
 with 20% down, or 12% fixed rate with 10% down (based on 15 yr loan with approved credit)  
 Beautiful homes worth checking out! Don't miss them!

**FIRST AMERICAN HOMES**  
 The Leader in Manufactured Homes  
 240 Eastern By-Pass  
 Richmond, KY 40475  
 (606) 623-1505  
 164 - Van Meter Exit  
 Winchester, KY 40391  
 (606) 745-2220  
 155 New Circle Rd., N.E.  
 Lexington, KY 40505  
 (606) 293-2637

The Mt. Vernon Signal Thursday, March 31, 1988 P. 89  
 Hammond on Williams St. Saturday, April 2, 9 a.m. to 2 p.m. Lots of infant and toddler clothing.

**Yard Sale:** Saturday on 150 at Mareburg. Rain or shine. At Johnny Cornett's house. Lots of good bargains.

**Motor Vehicles**

**FOR SALE:** 1981 Buick Skylark, runs good, no rust. Brown on brown cloth. \$1,595. Call 256-1145. 19xnt

**For Sale:** 1982 450 Honda Nighthawk, 3-5000 miles for \$11,000. Call 256-3315 after 5 p.m. 22x2p

**For Sale:** 1984 Ford Tempo, red with red vinyl interior, PS, PB, auto, air. Excellent condition inside and out. \$3250. Call 758-8166 after 5 p.m.

**For Sale:** 1977 Ford F100 pickup, 73,000 miles, 2nd owner, air, automatic, PS, PB, sliding rear window, new paint, new tires, new exhaust. Excellent cond. Call 256-3871 after 6 p.m.

### Miscellaneous

**NEW MARTIN & Sigma Guitars,** for one-half the original price. For info, contact Thompson's Guitar Shop, 256-3819. 20xnt

**WOOD FOR SALE:** Seasoned or green. Will deliver. 256-5403. 10x

**FOR SALE:** McMahon Cherr Furniture. Sofas, chairs, prms and complete frame shop. Teresa's Antiques and Art Gallery, Hwy. 21 East, 3 blocks from Berea. Berea Hotel, Berea, Ky. 980-9147. 43xnt

**Pole Buildings:** 32'x63'x10', many colors, one 16'x9' and slider, one walk door, completely erected, \$7,495. Other sizes available. Blitz Builders, Inc., 1-800-428-1009. 18x5p

**SEWING MACHINE Repair**

**Randall Durham & Son Greenhouse**  
**NOW OPEN**  
 OPEN 6 DAYS A WEEK & AFTER CHURCH ON SUNDAY  
**256-4135**

**Doris Durham's TAX SERVICE**  
 Open Mon. - Fri. 9 to 5 Sat. 9 to 1  
**For Appointments, Call 256-5819**

**For Life Insurance, check with State Farm.**  
 • Permanent Life  
 • Term Life  
 • Retirement, persic and group plans  
 • Universal Life  
**Bill Bailey**  
 Church St., Mt. Vernon  
 256-2119  
 Let a good neighbor State Farm be there.  
 STATE FARM INSURANCE  
 State Farm Life Insurance Company Home Office Bloomington, Illinois

**Help Prevent Those Pipes from Freezing**  
 Call **DEE HOPKINS CONSTRUCTION**  
 to install new vinyl underpinning on your home or mobile home.  
**Dee Hopkins Construction**  
 also specializes in/  
 \*Seamless Gutters \*Roofing \*Garages  
 \*Room Additions \*Vinyl Siding \*Porches  
 \*New homes \*Blow-In Insulation  
 \*Paneling  
 and any other types of home remodeling you might need.  
 "We build the new and make the old look good"  
**\*Senior Citizens & Churches - 10% Discount**  
**Call Dee at (606) 758-9261**  
 Rt. 1, Box 224  
 Brodhead, Ky. 40409  
 Free Estimates 28 Yrs. Experience

**FARMERS**  
**Grow Peppers This Year Prices are Up!!**  
 Guaranteed Contracts are available now!  
**CALL 256-2166**  
**For Information**

# Classified Advertising

## FOR RENT

**FOR RENT:** Apartments and mobile homes in Broadhead, Stanford, Lancaster and Richmond. Also, mobile home lots in Broadhead for Broadhead, Stanford, Lancaster, Pk. 365-2812. For Richmond, Pk. 624-1855. Spokes Rental Agency, Richmond, Ky. 40475. 51xnt

**FOR RENT:** Business in Broadhead Call 758-8003 nights. 48xnt

**For Rent:** 2 bedroom trailer in city limits of Mt. Vernon. Need references. 256-5266. 22x2

**For Rent:** 3 bedroom trailer at Conway. Will be available on April 20. \$175 per month. Call 256-936. 22x2

**For Rent:** Trailer hook-up available for retired couple. Must have own trailer. Call 256-2787. 15xnt

**For Rent or Lease:** 1,000 square feet space. Excellent location in city limits of Mt. Vernon. Further info, call 256-5614. 22x2

## WANTED

**WANTED:** Dozer or backhoe work. Call Floyd Miller at 256-4454 or see Raymond Bullock. 15xnt

**Wanted:** Middle-aged woman needed to make home with elderly lady. Will pay small wages. Call 256-4553. 22x2p

**Wanted:** Address and/or information on James and Joe McFarland, for a reunion of the class of 1968 of BHS, April 2, 1988. Call 758-8473 or 758-8512. 22x2

**Wanted:** Elderly woman would like female companion with driver's license to share her home. She would have her own private bedroom and bath, no pay, just for companionship. Ref. required. Write to Box 246, Broadhead, Ky. 40409. 22x2p

**Wanted:** Cab Orchard Scrapies now paying 45¢ to 55¢ for aluminum cans. \$1 for batteries. 25¢ for aluminum and 55¢ for No. 2 Copper and 65¢ for No. 1. 355-2644. 22x2

**Help Wanted:** Full time cook and waitress. Apply at Red Top. 22x2

**Help Wanted:** Female, 20 years or older, part-time on weekends. Eventually full time. Apply at Snack Shack. No phone calls. 22x2

**WANT TO LEASE:** tobacco. Will pay 40¢ per lb. 256-2812. 20x4p

## Professional Services

**Grave Markers & Monuments:** In stock at all times. McNew Monument Sales, U.S. 25, 4 miles north of Mt. Vernon, Pk. 256-2232. ntf

**Monuments - Grave Markers:** Quality stones at reasonable estimates. Call Lloyd Graham, 256-5536. ntf

**CARPET KLEEN!** The best in steam carpet cleaning. Free estimates. Call Lloyd Graham, 256-5536. ntf

**Hamm's Well Drilling:** Call 256-2024. ntf

**Don's Plumbing Service:** Quality work at reasonable rates. Sewer cleaning available. 256-3159. 2xntf

**Wilson's Concrete Finishing:** You get ready, I will finish. Kings Mountain, 606-379-6074. 21x12p

**Notice:** Bushhogging done by the hour or by the job. 256-4465. 19x8p

**WATER HAULING:** Tommy Graves. 256-9026. 23x4p

## Notices

**NOTICE: More \$\$\$** for white oak cooperage logs. Haul to independent Stave Company, Eubank Ky. 17x13

**Professional Videography:** All your video needs, call VIP at 758-9766. 19x8p

**Posted:** No trespassing on land belonging to Edith Hellard located at Jct. of Hwy. 150 and New 461. 21x4p

**POSTED:** No trespassing or hunting on property belonging to

Eugene LaFavers. Two located at Broadhead. One on Negro Creek in Lincoln Co. Violators will be prosecuted.

**Notice:** On April 14, 1988 at 10 a.m., I will sell the following automobile for storage and wrecker service bill, Audi 4000, 4 dr., white, License No. BPT 3175 - North Carolina. Serial No. VIN 81A0184. 201. Central Body Service, Maple St., Mt. Vernon. 22x3

**Notice:** On April 14, 1988 at 10 a.m., I will sell the following automobile for wrecker service and storage bill. 1980 Mustang, orange, license No. JFT 585 - Boyd County, Ky. VIN 0503B189649. 22x3

**Notice:** Western Rockcastle County Water Association will be accepting bids for a tractor, loader backhoe. Specifications can be picked up during the hours of 9:30 a.m. to 4:30 p.m. Bids will be opened on April 7, 1988 at 10 a.m. at the Western Rockcastle Water Office, Richmond St., Mt. Vernon, Ky. 40365. 22x2

**Notice:** is hereby given that Delmar Vanzant and Doris Durham has filed a final settlement of their accounts as co-executors of the estate of Isaac Harvey Vanzant, deceased. A hearing on said settlement will be held on April 4, 1988. Any exceptions to said settlement must be filed before said date. 22x2

**Notice:** is hereby given that Sally Brown has filed a final settlement of her accounts as executrix of the estate of Clarence T. Brown, deceased. A hearing on said settlement will be held on April 4, 1988. Any exceptions to said settlement must be filed before said date. 22x2

**Posted:** No trespassing or hunting on properties belonging to Dessie Bullock, Paul Bullock and Dannie Bullock, 3 located at Level Green, 1 located near Willailla, 1 located in Pulaski Co. near Walnut Grove. Violators will be prosecuted. 21xntf

**Notice:** On April 4, 1988, I will sell the following automobile for storage, labor and repairs. 1966

## FOR SALE

Reposessed and reconditioned appliances. Washer and dryers, refrigerators, electric ranges. Name brands, all guaranteed. Located on Main St. in Mt. Vernon, across street from post office. 22x2

## Appliance Outlet Store

## WILLIAM KIRBY Backhoe Services

**\*DOZER WORK**  
\*Dump Truck Hauling  
\*Fill Dirt  
\*Top Soil  
\*Creek Gravel  
\*White Rock  
\*Excavating for Water Lines  
\*Septic Tanks Installed & Repaired  
Permit No. 202-11  
Mt. Vernon, Ky.  
Ph. 256-5660

## CASTLE VILLAGE FAMILY TOWNHOUSES

Large 2 & 3 bedroom townhouses with private entrances and patio, kitchen appliances and central air conditioning. Private wooded location close to shopping with room for children to play. HUD Section 8 assistance makes these townhouses affordable for all families. Now accepting applications for waiting list on Monday thru Friday from 10 a.m. to 2 p.m. at 140 Castle Village Rd., Broadhead, Ky. 758-1111. Equal Housing Opportunity. 19x4

## JIM'S Body Shop Used Cars

U.S. 25 South Mt. Vernon  
24 Hour  
Wrecker Service  
Ph. 256-5510  
After 5 p.m., Ph. 256-5539  
Insurance Est. Welcome  
2x4

## The Family Eyecare Professionals

## Dr. Gary E. King Optometrist



Your entire family will receive prompt, courteous attention, plus all the time needed for a complete eye health and vision exam, including screening for cataracts and glaucoma.  
**EYE EXAMINATIONS**  
Glasses - Contact Lenses  
LOCATED:  
**Basement of Sears Building**  
Call 256-3314 for appointment

ment of their accounts as co-executors of the estate of Isaac Harvey Vanzant, deceased. A hearing on said settlement will be held on April 4, 1988. Any exceptions to said settlement must be filed before said date. 22x2

**Notice:** All lands of Cleston R. Saylor in Rockcastle County are posted. 21x3p

**NO TRESPASSING** or hunting on Grace View formerly Murphy Whitehead farm off Broadhead and Mt. Vernon road. Violators will be prosecuted. 20x4p

**Notice:** is hereby given that Sally Brown has filed a final settlement of her accounts as executrix of the estate of Clarence T. Brown, deceased. A hearing on said settlement will be held on April 4, 1988. Any exceptions to said settlement must be filed before said date. 22x2

**Posted:** No trespassing or hunting on properties belonging to Dessie Bullock, Paul Bullock and Dannie Bullock, 3 located at Level Green, 1 located near Willailla, 1 located in Pulaski Co. near Walnut Grove. Violators will be prosecuted. 21xntf

**Notice:** On April 4, 1988, I will sell the following automobile for storage, labor and repairs. 1966

## Class of '83!

Please join us for our 5 Year Reunion on May 28th from 7 p.m. to 12:30 a.m. at the Family Life Center. To reserve your ticket(s) at \$17 per couple or \$9 single, send check or money order to:

Sheila Hansel  
189 Hawk Dr.  
Elsmere, Ky. 41018  
or pick them up at  
A Cut Above  
in Mt. Vernon  
Deadline April 15th  
Must have ticket to enter!

## Local Business Directory

Community directory of businesses - home based or established. List your business in the 1988 Local Business Directory. 19x4  
Call 758-8022

## OVERBAY ELECTRIC

For Homes or Trailers, Call  
256-9512

## Hysinger Carpet

As Low As \$4.50  
High-Low Sculpture Carpet  
\$5.99 and up  
Armstrong No-Wax Vinyl  
\$3.99 and up  
Installation Available  
FREE ESTIMATES  
256-5413  
2x4

Chrysler Imperial Serial No. YM 2763245831, Danny Smith, Mt. Vernon, Ky. Ph. 256-4270. 21x3

**NOTICE:** All land belonging to Dolbert and Dorothy Galiff at Pine Hill is posted. No trespassing of any kind. 23x1p

**NOTICE:** Would like to do baby-sitting in my home. Write Mary Barnest, Rt. 3, Box 79, Berea. 22x2

**NOTICE:** Aluminum cans now 45¢ per lb. Over 100 lbs., 50¢ per lb. Central Metal Co., Hwy. 21W, Berea, Ky. 986-1185. 23x4

**\$50 REWARD** for return of 2-way radio lost at Cedar Rapids Golf Course. 256-4666 or days by Dr. Gutierrez's office.

## Owens Greenhouse & FARM

(606) 379-6456  
Bedding Plants, Broccoli  
Cauliflower, Cabbage  
Ready

## WILLAILLA & WOODSTOCK COMMUNITY

## Thomason's Scrap Yard

Ph. 256-2381  
Buying Aluminum Cans  
.42c lb.

**ALSO BUYING:**  
Copper Radiators  
Sheet Aluminum Cast Aluminum  
Aluminum Transmissions Steel  
Motors Batteries

CALL FOR THESE PRICES

## 24 Hr. Wrecker Service

Got Termites? Got Roaches?

## Madison Termite & Pest Control

For VA & FHA Inspections, Call Paul Burton  
256-2318 Mt. Vernon Day or Night  
WATER-BUGS, ROACHES & SILVER FISH

## KAREN KING Income Tax Service

Call 256-5402  
(Office Located at Home in Chestnut Hills)  
TAX SERVICE WILL CLOSE AFTER  
APRIL 7th

## Virginia McKinney Income Tax Service

Former owner of H&R Block with 9 years experience  
Call 256-4804  
SHORT FORMS - \$12.00

## HENSLEY'S USED CARS

Salt Petre Cave Road  
Hwy 1004 Rt. 2  
Orlando, Ky. 256-4777

## David's Tire Center and Wrecker Service

Hwy. 150 Brodhead  
Large Selection of Foreign and Domestic used Auto Parts



Big selection of Used Tires & Recaps  
Sizes 13", 14", 15", 16", 16.5"  
& Used Truck Tires  
24 Hour Wrecker Service  
"Big or Small - We Tow Them All!"  
Days 758-8521 Nights 256-4606  
David Thompson - Owner & Operator

## Check your prices and save THOUSANDS OF DOLLARS from a price on a new one & get

10.9% APR Financing

24 MOS./24,000 Miles Warranty

87 Chev. Cavalier, 2 Dr., 4 Cyl., White	\$4,995.
86 Olds Cutlass, 2 Dr., V8	Sharp
86 Celebrity, 4 Dr., Loaded	Sharp
86 Olds Cutlass Supreme, 2 Dr.	Sharp
86 Celebrity Station Wagon	Sharp
86 Eurov. Celebrity Europort, Loaded	\$6,995.
86 Buick Century, 4 Dr., Limited, Loaded	\$6,995.
86 Olds Cutlass Cierr2 Sta. Wgn., Nice, White	Sharp
84 Camaro Z28, Tops, Black	Sharp
84 Pontiac Fiero SE	\$39,000 miles
84 Pontiac Grand Prix, 2 Dr., V8	Low Miles!
84 Pontiac Bonneville, V6, Auto, AC, Maroon	\$5,995.
84 Century, 4 Dr., Auto, AC	\$5,995.
82 Buick Skylark, 4 Door	\$2,995.
82 Exp., 2 Door, Automatic	\$2,995.
82 Ford Fairmont, 4 Dr.	\$2,495.
81 Zephyr, 2 Dr., Auto, AC	\$1,495.
80 LTD, 2 Dr.	\$1,995.
80 Pontiac Grand Prix	\$1,995.
79 Plymouth TC-3, Automatic	\$1,995.
79 LTD Station Wagon	\$1,995.
78 Fairmont, 4 Dr.	\$1,995.
78 LeBaron Wagon, one owner, 53,000 miles	\$1,495.
78 Mustang, 6 Cyl., Auto	\$995.
76 Chrysler Cordoba	\$695.

## TRUCKS

88 GMC, Long Bed, Low Miles	Save
87 Dodge D-50 Sport, 4x4	Low miles!
87 S-10, Air, 20,000 miles	Low Miles!
86 Ford, 4x4	Low Miles!
85 Chev., 1 1/2 Ton, V8, Auto, AC, Only 33,000	Low Miles!

Now is the time to buy. Save thousands of dollars on all cars and trucks in stock - FINANCING AVAILABLE!! See or call Ernest Soward or Dwayne for your next vehicle. Always a great selection!!

## OPEN SUNDAY 1 P.M. Dwayne's Cars & Trucks

U.S. 25 North Berea  
986-8189

Hours: Monday - Friday 9 a.m. - 5 p.m., Sat. 10 a.m. - 5 p.m.



**NOTICES**

Notice is hereby given that Evelyn Fern Brown has been appointed administratrix of the estate of James E. Brown. Any persons having claims against said estate shall present them, according to law, to the said Evelyn Fern Brown or to Hon. Robert E. Gillum, P.O. Box 1147,

Somerset, Ky. 42501 on or before Sept. 12, 1988. 21x3

**NOTICE:** If anyone in trailer park or houses behind Food Town has a light yellow persian cat, please turn her loose. Her owner is Lola Cromer, second stucco house. She was her back home please. She has been missing 3 weeks. She has green eyes. Or, if you have seen her, please call 256-2256.

Notice is hereby given that Lloyd L. Pickle, Rt. 3, Berea, Ky. has been appointed executrix of the estate of Nancy H. Pickle. Any persons having claims against said estate shall present them according to law to the said Lloyd L.

Pickle or to William D. Gregory, P.O. Drawer 220, Mt. Vernon, Ky. on or before Sept. 26, 1988. 23x3

Notice is hereby given that an order has been entered dispensing with administration of the estate of Charlie Mink, deceased. All persons having claims against said estate shall present them, verified according to law, to Roxie Mink, Rt. 1, Box 375, Mt. Vernon, Ky. or to Clantz & Cox, P.O. Box 749, Mt. Vernon, Ky., attorneys for said estate, no later than April 18, 1988. 23x2

Notice is given that Fannie B. Albright has filed a final settlement of her accounts as administratrix of the estate of Cleo Hasty, deceased. A hearing on said settlement will be held on April 18, 1988. Any exceptions to said settlement must be filed before said date. 23x2

No Hunting - Trespassing or Dogs on property owned by Bill and Glen Roberts on both sides of Barnett Road near Lake Linville.

**CARD OF THANKS**

We, the family of Fannie McDaniel would like to express our thanks and appreciation to all our friends and neighbors who were so kind to us during the loss of our loving wife, mother and grandmother. Thank you for the flowers, food, cards and most of

all for the comforting words and thoughtful prayers.

We are especially grateful to Bro. Zada McClure and Dorell and Martin Fern Home for their kindness to our family.

Thank You, **Crit, The Children and Grandchildren**

**Kindergarten Registration  
April 6, 1988  
9 a.m. to 2 p.m.  
ALL ELEMENTARY SCHOOLS**

Any child who is five (5) years of age or who may become five (5) years of age by October 1 of the school year in which the child seeks to enroll, shall be permitted to enroll in a public school kindergarten.

Kindergarten age children enrolled on this date will have their schedule and program planned for the beginning of the 1988-89 school year. I encourage parents to attend this registration if at all possible.

A copy of the child's birth certificate will be needed. Also a copy of the immunization record, physical examination and T.B. Skin Test can be turned in at this time.

**BUFORD PARKERSON  
Director Pupil Personnel**

**McFerron's Used Store**

Fairground Hill will be unloading a new trailer load of curtains, bedspreads, sheets, rugs, shoes, furniture and other items starting at 9 a.m. Thursday. We also have new and used living and dining room suites, stoves, refrigerators, wringer washers, old wash stand, glass door hutch, freezers, lawn mowers, garden tillers, bicycles, dishes, and all kinds of other items and clothes.  
**Open Thurs., Fri. & Sat. 9 to 5 Sunday 12 to 4**

**THOMPSON'S GUITAR SHOP**

Fine Fretted Instrument Work Repairs, Custom Work Restorations  
**Guitars-Banjoes-Mandolins VIOLIN BOWS REPAIRED**  
**Glenn M. Thompson  
Ph. 606-256-3819  
West Main Street**

**Nantz's Framing & Pools**

504 E. Main - Stanford (Next Door to post office)  
Mon., Tues., Thurs., Fri. 9 to 4  
Closed Wed. - Sat. 9-12  
**POOLS**  
Inground & Aboveground  
Chemicals & Equipment  
Custom Framing & Prints

**Senior Citizens Housing CASTLE VILLAGE**

Comfortable 1 bedroom apartments, designed for the special needs of Senior Citizens and couples without children. Accepting applications for waiting list on Monday thru Friday, 10 a.m. to 2 p.m. Adjacent to shopping and Senior Citizens Center. HUD Section 8 assistance makes these apartments affordable for everyone. Some units designed especially for the handicapped or disabled.  
140 Castle Village Rd., Brodhead, Ky. 758-4111. Equal Housing Opportunity.

**Gray Construction Co. & Tri-County Sanitation**

Backhoe Service  
Septic Tanks Installed, Repaired & Pumped  
Excavating for Water & Sewer Lines  
Top Soil & Fill Dirt  
Dump Truck Service  
**Junior Gray, Owner  
(Permit 202-3)  
Mt. Vernon, Ky.  
PH. 256-4301**

**NOTICE OF PUBLIC MEETING  
City of Brodhead**

**7 p.m., April 11, 1988  
Brodhead City Hall & Fire Dept.**  
A public meeting will take place at 7 p.m. on April 11, 1988 at the Brodhead City Hall and Fire Department for the purpose of providing general information to the public regarding the proposed sewer project. The public is invited to attend and comment on such issues as economic and environmental impacts, service area, alternatives to the project or any other pertinent issues.

**CITY OF BRODHEAD  
Billy Bussell, Mayor**

Child Care Workers' position available in our home for unwed mothers in Renfro Valley, Ky. Primary duties include assisting mothers in caring for the infants, providing daily guidance and positive stimulation to the client and maintaining a homelike atmosphere.

Educational requirements are high school diploma with 1 year's experience with adolescents and infants.

Apply or send confidential resume by April 8, 1988 to

**Director of Personnel  
Christian Appalachian Project, Inc.  
322 Crab Orchard Road  
Lancaster, Kentucky 40446**

**EQUAL OPPORTUNITY EMPLOYER**

**Clayton HOMES**  
1987 Gold Award Winner (N.E.)  
Spring Clean-up Sale

**\$1.00**  
And Deed is All You Need To Buy At Clayton's Homes

1988 Show Homes Are Here  
**1988 2 Bedroom All Electric 14 Ft. Wide Only \$9,600**

**1988 Large 14 Ft. Wide 2-3 Bedroom All Electric Only \$11,900**

**Doublewide 3 Bedroom All Electric Only \$18,900**

**ONLY \$99**  
Down Payment On Selected Pre-Owned Homes

Shop and Compare Prices and Quality & Then Come To Clayton's And Save

**Clayton HOMES**  
Americas No. 1 Dealer for 1987  
(606) 623-9404  
623-9405  
U.S. 25 South Big Hill Ave., Richmond, KY

**Lighthouse Assembly of God**  
Located at Burr Hill

Lighthouse Assembly of God is now offering a ministry for the hearing-impaired (deaf) in our community. Dwight Hensley will be the interpreter for our services.

**MARVIN HENSLEY, PASTOR AND THE CHURCH WELCOME YOU**  
Sunday School 10:00 a.m.  
Morning Worship 11:00 a.m.  
Sunday Evening 7:00 p.m.  
Family Night (Wed.) 7:00 p.m.  
Youth Service (Thurs.) 6:30 p.m.  
Thoughts for the Today: (Mon.-Fri.) 6:55 a.m. WRVK 1460 AM

**Sue's Fashions**  
Acid Wash Jeans & Skirts Designer Sweaters

**NOW OPEN**  
**EASTER DRESSES AT GREAT PRICES**  
Newest Summer Fashions  
Material - All Kinds - \$2 Yard  
One Complete Room of Sales  
**REGISTER NOW FOR \$100 SHOPPING SPREE TO BE GIVEN AWAY MAY 15TH**  
NO PURCHASE NECESSARY  
WED. THRU SAT. Main St., Renfro Valley 10 a.m. to 5 p.m. 256-9432

**Clayton HOMES**  
We Build Dreams

**"Only One Left To Be Sold"**  
Spacious 14x70, 2 bedroom, 2 full baths, utility room, fireplace, full view windows with mini-blinds. As low as \$12,700.  
**Clayton Mobile Homes of London**  
878-7056 - Ask for Jerry for this Special Deal of the Month

**Real Estate For Sale**

- 2 Story Home - 4 Bedrooms - 1 1/2 Baths - 2 Car Detached Garage - Kitchen w new oak cabinets, dining room w french doors. Living room w fireplace, front porch, enclosed back porch, hardwood floors and some carpet. New fuel oil furnace, approx. 1 acre level lot w garden area. Main & Tynes St. \$36,500
- Two Story Home with 6 Rooms Downstairs and 5 Upstairs. Lots of lovely old fixtures, enclosed back porch, L shaped front porch. 1 1/2 baths, gas furnace and fuel oil stove. nice level lot with garden space. Near church, school, grocery store. Good for large family or for apartments. House needs thorough face lift inside. Close to highway on Main St., Lexington, Ky. \$25,000
- 6 Acres, more or less, improved with basement. Ideal small farm or could be subdivided for homes or mobile homes. 1 1/2 miles from Lexington on paved road \$11,900
- 2 Acres in City Limits of Mt. Vernon, City water, blacktop road, liberal for business or residential. U.S. 25 near Super Test Station \$15,000 acre
- Brick - 3 Bedrooms - 1 1/2 Baths - Heat Pump - Central Air - 1 Car Garage. Living room, dining kitchen w oak cabinets, large utility room, adjoining kitchen, ample garden space, paved drive, city utilities. Library area. \$39,900
- Nice Building Lot with city water and sewer. Located on paved, quiet dead end street. Library area \$4,500
- 4 Bedroom Brick w/ Barn and 25 Acres. House has full basement. LR, dining kitchen, bath, hardwood floors w carpet and linoleum. front porch, fuel oil or wood furnace. Bedrooms are large w closets. Spring water (city water available). Old U.S. 25 south of Mt. Vernon. \$45,000
- Nice Lake Lot - Improved with septic system, well, also city, art available. Perfect for mobile home or camper. Near boat dock at Lake Linville. \$5,500
- 2 Bedroom Home w Full Basement - 1 Acre. House has living room, kitchen with oak cabinets, snack bar and range, carpet, gas furnace, city water, 1 bath, air conditioner, curtains, aluminum sliding small am. in a quiet area on blacktop road at Calloway. \$28,000

Approx. 12 Acres of Woodland. Has great development potential. city water available. Old U.S. 25 south of Mt. Vernon. \$12,000

Approx. 42 Acres of Woodland. Has septic and water tanks, many nice building sites, fronts on good road. Sand Hill area. \$8,000

Furnished 2 Bdrm. Home - Small Down Payment - Owner Financing. High kitchen w oak cabinets, range, refrigerator, cherry drop leaf table, utility room with w/d hookup, fuel oil stove, nice carpet, AC, porch, storage bldg. 3 acres. Lanes. \$24,900

**Evelene Raines Properties**  
Main St. across from Courthouse in Mt. Vernon

**REALTOR**  
**EVELENE RAINES, PREA**  
Broker-Auctioneer 256-5811  
Certified Appraiser 256-5811

**ROCKCASTLE COMMUNITY**  
**Bulletin Board**

**Church meeting**  
Crab Orchard Pentecostal Church will hold their regular monthly meeting Saturday night, April 2 at 7 p.m. Bro. Jimmy Miller, guest speaker. Bro. Gary Parker, pastor. Everyone welcome.

**Singing at Buffalo Baptist**  
There will be a singing at Buffalo Baptist Church Saturday, April 2 at 7 p.m. Singers will be the Kidders Quartet of Somerset and the Chapelones of London. Everyone welcome.

**Little League meeting**  
The Rockcastle Little League board meeting is scheduled for Thurs., March 31 at the Rockcastle Co. Library. All board members are urged to attend.

**Craft Fair**  
Wal-Mart in Stanford will be having a Crafts Fair April 22-30. Anyone wishing to display and sell their crafts needs to call and reserve a table. 365-2153. No charge for the set up. Located outside the store.

**Blood monitoring service**  
Blood monitoring of sugar and complications of diabetes on Fri., April 8 at 1:30 in the Mt. Vernon Senior Citizens Center. Leader will be Connie Richmond, Cumberland Valley District Coordinator.

**LEAP breakfast**  
Ham, egg, pancake and biscuit breakfast on Saturday, April 2 between 8:30 and 10:30 at the old jailhouse in Livingston. Admission will be \$2 for adults and children under 12. \$1.25. Sponsored by LEAP.

**Revival continues**  
Revival services at the Mt. Vernon Church of the Nazarene will continue through April 3 with the Thornton Family of Somerset.

**Board of Education meeting**  
The Rockcastle Co. Board of Education will meet in regular monthly session on Tuesday, April 5 at 7 p.m. at the central administration building. The public is welcome to attend.

**Services at New Hope**  
There will be services at New Hope Baptist Church Sunday, April 10 at 11 a.m. All members are urged to attend and visitors are welcome.

**Clerk's office closed**  
The Circuit Clerk's office will be closed Thursday night, March 31 and Saturday, April 2. The road or permit tests will not be given on Friday, April 1, 1988.

**Revival at Sand Hill**  
Revival services will be held at the Sand Hill Baptist Church April 4-10 at 6 p.m. each night. Evangelist will be Bro. Harvey Pensol. Bro. Clyde Miller is pastor. Everyone welcome.

**Bulletin Board is Sponsored by**

**Car Funeral Home**  
MT. VERNON, KY. - 256-2345

# USED CAR & TRUCK

# CLEARANCE

**LOW PRICES! EASY PAYMENTS!**



**1986 Celebrity CL**  
Silver, 4 door  
SALE PRICE \$7,990. \$990 DOWN  
**\$175.99** per month\*



**1986 Ford Tempo GL**  
4 door, red.  
SALE PRICE \$5,990 \$800 DOWN  
**\$130.48** per month\*



**1986 Cavalier Wagon**  
Gray.  
SALE PRICE \$5,800 \$800 DOWN  
**\$121.71** per month\*

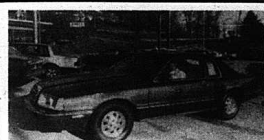

**1986 Ford T-Bird Elan**  
Black & Gray.  
SALE PRICE \$10,500 \$1,500 DOWN  
**\$226.27** per month\*



**1985 Cadillac Eldorado**  
White  
Sale Price **\$14,800**



**1986 Pontiac 6000 LE**  
4 door, maroon  
SALE PRICE \$8,400 \$800 DOWN  
**\$191.08** per month\*



**1984 BMW**  
318 1. 2 door, gold  
SALE PRICE \$10,500 \$1,500 DOWN  
**\$309.46** per month\*



**1985 Olds Cutlass**  
4 door, blue.  
SALE PRICE \$7,600 \$800 DOWN  
**\$170.96** per month\*



**1986 Olds Cutlass**  
4 door, white.  
SALE PRICE \$6,800 \$800 DOWN  
**\$150.85** per month\*



**1985 Cavalier Type 10**  
2 door, gray.  
SALE PRICE \$5,800 \$800 DOWN  
**\$137.43** per month\*



**1986 Celebrity**  
4 door, gold.  
SALE PRICE \$6,800 \$800 DOWN  
**\$150.85** per month\*



**1983 Cadillac Coupe**  
One owner, white.  
SALE PRICE \$8,995 \$995 DOWN  
**\$288.39** per month\*



**1986 Celebrity Wagon**  
Maroon.  
SALE PRICE \$6,950 \$950 DOWN  
**\$150.85** per month\*



**1986 S-10 Blazer**  
Black & gold, loaded.  
SALE PRICE \$11,900 \$1,000 DOWN  
**\$274.04** per month\*



**1986 S-10 Blazer**  
Red & black, loaded.  
SALE PRICE \$11,900 \$1,000 DOWN  
**\$274.04** per month\*



**1986 C-10 Silverado**  
Gray & red.  
SALE PRICE \$9,990 \$990 DOWN  
**\$226.27** per month\*



**1985 Isuzu 4x4**  
SALE PRICE \$4,500 \$800 DOWN  
**\$101.70** per month\*



**1987 S-10 Pickup**  
4x4, gray.  
SALE PRICE \$10,900 \$1,000 DOWN  
**\$230.21** per month\*



**1986 Ford Van Conversion**  
Real nice.  
SALE PRICE \$13,900 \$2,000 DOWN  
**\$299.18** per month\*



**1986 Chevy Dully**  
Black, 20,000 miles.  
SALE PRICE \$11,900 \$1,000 DOWN  
**\$274.04** per month\*

\*Prices Do Not Include Tax & License. Payments Based On 36 To 64 Months.



# WALDEN

## Chevrolet & Oldsmobile, Inc.

529 South Main St.

864-5184

London, Ky.



# Mount Vernon Signal

Volume 101 - Number 23

Serving Rockcastle County for 100 Years

Mount Vernon, Kentucky 40456

Thursday March 31, 1988

## Tough new state regulations for brucellosis in cattle herds

New brucellosis eradication regulations which will require mandatory slaughter of infected cattle herds were announced this week by State Agriculture Commissioner Ward Burnette.

"The measures would affect Rockcastle County, if applicable. However, agriculture officials believe Rockcastle is now 'fairly clean' of the disease.

Tom Mills, agriculture extension agent, said officials are always concerned about brucellosis and he predicted a "severe reaction" from farmers to the state's new guidelines.

It is known that the county was considered a "hot spot" for brucellosis at one time, but testing last fall revealed only a few suspect cattle, but upon further testing herds were found to be clean.

It is reported that brucellosis has showed up in about 17 different herds over the past five years, and out of those nine herds were sold off.

Among the regulations is one that

will require retesting of purchased cattle from Kentucky stockyards or private sales. These cattle will be quarantined to the new owner for a rest between 60 and 120 days at owner's expense.

Kentucky is the first state ever to require farmers to act to eradicate this highly contagious and costly disease. In the past, the depopulation program was strictly voluntary.

"I am fully prepared for these regulations to be unpopular and controversial with some. But the fact is that I also fully expect brucellosis to be eradicated in Kentucky by the first of next year. Any controversy will be worth that," Burnette said.

"We'll follow this up with a request for USDA certification as an 'A' state and then as a brucellosis-free state as soon as federal regulations permit," the Commissioner added.

The regulations require that any cattle herd which is not 100 percent calfhood vaccinated and which be-

comes infected with brucellosis must be sent to slaughter within 30 days after a State Board of Agriculture depopulation order.

Also, any herd which is 100 percent calfhood vaccinated and which becomes infected with brucellosis at a rate of 20 percent must be depopulated within 30 days.

Indemnity will be paid by state and federal funds in both cases if such funds are available. These regulations will be voted on by the State Board of Agriculture at a March 29 meeting and then sent to the Administrative Regulations Review Committee of the General Assembly.

The regulations are expected to be in place by July.

Brucellosis, also called Bang's Disease, is a bacterial disease which causes reproductive problems and abortions in cattle and undulant fever in humans. It has long been the target of a nationwide eradication effort. Burnette said the Department of

Agriculture was proposing the depopulation regulations because eradicating, not just controlling, brucellosis now has become essential to Kentucky's \$4 million cattle industry.

The disease is a serious threat to Kentucky because states with a low incidence of brucellosis are threatening to blacklist cattle from states where brucellosis is still prevalent. "There has been a very real possibility of losing a large portion of our markets," Burnette said.

He said the depopulation regulations will change this entirely. "Once we're free of brucellosis, other states will have to meet our standards of disease control," Burnette said.

In addition to lost markets, Kentucky cattle producers lost millions of dollars a year from reduced calf crops caused by abortion and other reproductive problems and from reduced beef and milk yields, he added.

He said that a crucial factor is that

federal funds for brucellosis control will end in 1990. The loss of these funds, as well as a restricted state budget, require going beyond control of the disease to eradicating it.

"All of the things we've done — calfhood vaccination, testing, quarantine and the rest — have enabled us to bring brucellosis under control, but it could easily break out again when the money stops," Burnette said. "That's why we need to stop it once and for all."

"The history of disease control shows that the key to success is stopping the disease at the source," he added. "My staff and I are ready to take this final courageous step." Burnette said that eradicating brucellosis has always been his number one priority, but he waited to make the proposals until he had cleared up confusion caused by stockyards regulations promulgated near the end of the last administration.

Those regulations were enjoined in a court action in December 1987.

Burnette said that after he consulted with industry representatives and the State Board of Agriculture, they resolved the differences and concerns over the regulations.

The previous regulations, which were based primarily on animal identification, have been replaced by more precise regulations which require sufficient identification to trace the animal to the farm of origin.

The new regulations also provide for quarantine to the farm of origin and mandatory re-testing.

## Remember to set clocks ahead

It's the time of the year to be thinking about time.

Beginning at 2 a.m. Sunday clocks will advance one hour and will remain on Daylight Savings Time until Oct. 30.

Don't forget to change before going to bed. You could be late for Easter services.

## Indictments charge four

Paul Davidson must have enjoyed the movies he rented, he didn't return them to Video Attractions in Mt. Vernon, according to an indictment returned against him by the Rockcastle Grand Jury.

Davidson of the Mt. Vernon area, is accused in two counts of failure to make required disposition, over \$100 after renting 10 movies and not returning them.

He posted 10 percent cash of a \$2,000 bond.

Count one states he failed to return "FX," "Marie," "Instant Justice," "Scarface" and "Extreme Prejudice."

Count two states he failed to return "Critical Condition," "Real Genies," "Deal of the Century," "Firewalker" and "Boothill."

He will be arraigned in Rockcastle Circuit Court on April 8 along with three other men who were indicted.

John J. Lamb of Calloway is charged with arson in the second degree.

Lamb is accused of setting fire to a building owned by Gary Griffin on March 20.

He was released by posting 10 percent of a \$10,000 bond.

Mark Spoonamore of Brodhead was indicted for theft by unlawful taking, over \$100. He is accused of theft of a 1978 Chevrolet pick-up truck owned by E.J. Taylor.

Spoonamore remains in jail, according to court records.

Mitt Leger of the Orlando area is charged with theft by unlawful taking, over \$100. He is accused of obtaining a Central Arms, 16-gauge double barrel shotgun owned by Charlie Durham. He posted a \$5,000 property bond.

## Bill would allow magistrate removal

The Kentucky House of Representatives gave final passage this week to a bill that would allow removal of county fiscal court members who miss two consecutive regular meetings.

The House also gave final passage to a bill which would increase the benefits for recipients of Aid to Families with Dependent Children.

Also voted, along with the Senate, was a bill that will make \$25 million in bonds available to economically depressed counties. Out of 100 counties, 71 would be eligible. The bonds would be used to attract industry. The eligible counties were not listed.

Gov. Wallace Wilkinson signed into law a bill that mandates that the tax hit on a vehicle stays with the person who owned the vehicle Jan. 1 of any year, the date when property taxes are assessed.



Brodhead Elementary School students Matthew Hayes, James Allen Stanley, Tabatha Woodall, Stephen Smith and Eric Taylor prepare to launch their balloons in the Weekly Reader Writing Pals Balloon Contest. Each student at Brodhead Elementary released a balloon with high hopes of their balloon being returned by someone in another state.

## Cabinet likes U.S. 150 four-laned

A proposal to four-lane U.S. 150 from Stanford to Mt. Vernon and perhaps create a 514-acre lake on Cedar Creek in Lincoln County has the backing of the state Transportation Cabinet.

According to a story in the plans for "Interior Journal," the plan could be put in the state's six-year master plan for highway construction as early as next week, according to Ed Logsdon, assistant transportation secretary.

"Everybody in Transportation feels it's a needed project," Logsdon said Tuesday.

The road would be four-laned from U.S. 27 at Stanford to the new Ky. 461 west of Mt. Vernon.

He said state Transportation Cabinet officials went over the plan in detail over the weekend and will present it to Gov. Wallace Wilkinson later this week for inclusion in his six-year highway program.

If Wilkinson goes along and he said during his successful campaign for governor last year that he would support the road project if the money is available — the six-year program will go to the legislature next week for final approval.

Logsdon said that while the under-

taking at present includes only the road building, he doesn't see any major obstacle in tackling the 514-acre lake onto the project. He said that the highway plans call for some fill to be used in the Cedar Creek area and adding enough material to make the dam and purchase the necessary land would not involve undue extra expense for the benefits that would come back to the state and county.

The big question remaining is money, however.

Logsdon cautioned that just because something gets in the six-year program — the planning document by the Transportation Cabinet, to construct highways in the intermediate future — doesn't mean the money will be there.

"We're high on the project but we can't say yet that, yes we're going to do it on a certain day," Logsdon said. It all depends on how much money the legislature devotes to highway construction.

John Sims, Lincoln County judge/executive, has pushed the plan in Frankfort.

He said Tuesday that he is happy that the improvements to U.S. 150 are being considered for the six-year highway program but vowed to continue working on the project to see that it gets done.

He said he hopes that Gov. Wilkinson will commit his administration to the project sufficiently so that if the next governor wants to eliminate the project, it will be too far along to stop.

Sims noted that improvements to the road from Stanford to beyond the Lincoln County Stockyards were in the state's six-year highway program once before but were deleted by Gov. John Y. Brown as a cost saving measure.

Sims said he will continue pushing the lake portion of the project because such a huge body of water will provide recreational opportunities, increase the county's attraction for industrial development and provide a source of drinking water for Lincoln and surrounding counties.

Logsdon, who was a county judge himself in Edmonson County a decade ago, said that Sims' persistence has helped convince the Transportation Cabinet of the worth of the road and lake project.

Sims said he believes the road, which will give Stanford four-lane access to Interstate 75 at Mt. Vernon will benefit Lincoln County and the

Cont. to A-10

## Magistrate Doug Bishop resigns from fiscal court; replacement not chosen

Doug Bishop, magistrate in District 3, resigned from the Rockcastle Fiscal Court effective March 24.

In a short letter to the court and County Judge/Executive Hubert Thacker, Bishop wrote he had accepted a career appointment with the Postal Service. He had been a rural mail carrier.

His district includes Brown, Bullock and West Brookhead precincts. He was the only Democrat on the court and his precinct is predominantly Democratic.

Gov. Wallace Wilkinson will appoint a magistrate to take Bishop's place until the Nov. 8 General Election.

During that seven months, Demo-

crat and Republican county executive committees will meet and choose a candidate for each party on the November ballot.

Only the two candidates chosen by the committees can be on the ticket for District 3, because it is too late to file for the May 24 primary. Filing ended Feb. 24.

The winner of the general election will serve the remainder of Bishop's term that will end Dec. 31, 1989.

Rumors of Bishop's impending resignation had been heard almost daily in the county. A person cannot hold a federal job and a state job. The Postal Service is a federal position and a magistrate is a state position.

## City sued by Tennessee supplier

A Tennessee supplier has filed suit against the City of Mt. Vernon and Titus Construction Co., of Dayton, Ohio, for failure to pay for labor and materials used during the renovation of the Mt. Vernon sewer plant.

Brownline-Southeast, Inc., of Nashville, charges that between March 10, 1986 and June 19, 1987, they furnished Titus Construction with labor and materials totaling \$19,324.

Titus was the general contractor

for the sewer plant renovation work which has been completed.

Brownline-Southeast asks for judgment against Titus for the amount with interest at the legal rate.

Brownline also filed a Mechanics and Materialman's Lien on real estate improvement at the plant asking for payment or action to sell the land/property to satisfy the amount owed them.

When the record was checked Monday an answer to the suit had not been filed.

## Four house fires reported

Livingston firemen had an especially busy week, reporting fires in four homes with four brush fire.

The home of Mr. and Mrs. Billy Milburn was destroyed on Gauley Branch. Also destroyed was the home of Mr. and Mrs. Mafor Cole in the Red Hill area.

A third fire Monday destroyed the home of Bobby Allen on Gauley Branch. Causes of the fires have not been determined.

A fourth house fire was contained by firemen in the roof of the home of the French family at Sand Hill.

Three brush fires were extinguished by the department including about 15 acres at Pine Hill and 15 acres at Mullins Station. The owners of the land was not determined.

A large fire of about 100 acres was extinguished at Lamerco. Another was extinguished at Maple Grove.

Mt. Vernon firemen also were busy with six woods/grass fires.

About two acres were extinguished on property owned by Warren Poynter at Disputanta. There was a small grass fire at the home of Jackie Bullock on Town Hill.

Two cars burned along with an outbuilding on the property of Lisa Winn at Conaway. About 60 acres burned at Sherman Denny's on Chestnut Ridge. Eight acres burned on the King property at Disputanta, and a half-acre on the Robert Cummins property near the Rockcastle Industrial Park.

Brodhead firemen extinguished a five-acre fire on Wayne Taylor's property at Queen.

## Spring clean-up days

Spring clean-up days in Mt. Vernon are scheduled for the week of April 11-16.

Mayor Elizabeth Baker urges everyone to participate. The time you give to the project will give a cleaner city, she said.

## Banquet set

The Brodhead School Alumni banquet is scheduled for 7 p.m. April 2 at the school.

Reservations may be made by writing the school, P.O. Box 98, Brodhead, or telephoning 758-8512. There is a \$7 charge.

# County Statistics

## DEEDS RECORDED

William and Louise Cox, real property located in Rockcastle and Lincoln counties, to Terry and Rose Thompson. Tax \$39.00.

Ora L. York, real property located in Mt. Vernon, to Eliza York and Albert York. Tax \$13.50.

Elmer Lewis and Effie Linville, real property located in Rockcastle, to Donald and Breda Dees. Tax \$16.00.

Clyde B. and Kathy Ann Hodge, real property located on the Sand Springs section, to Clyde B. and Kathy Ann Hodge. No tax.

Hardin and Sudie Northern, real property located in Rockcastle County, to Cecil and Beckie Northern. Tax \$59.00.

Cecil and Beckie Northern, real property located in Rockcastle County, to Cecil L. and Carolyn Northern. Tax \$25.00.

The Bank of Mt. Vernon vs. Blackfire Coal Co., et al, Master Commissioner's deed for real property, to The Bank of Mt. Vernon. No tax.

Willis R. Durham, real property located in Rockcastle County, to

Paula Ann Pigg. Tax \$8.00.  
Robert E. and Rosalind B. Philbeck, real property located in Rockcastle County, to Monroe and Patsy Falin. Tax \$3.50.

The Bank of Mt. Vernon, real property located in Rockcastle County, to Jerry S. and Brenda Ikard. Tax \$50.00.

Eddie and Sandra Kay Fields, real property located on the waters of Brushy creek, to Jess F. Bullock. Tax \$3.50.

Lula McFerron, real property located in Rockcastle County, to Daryl McFerron. No tax.

Robert W. and Debra G. Carpenter, real property located in Rockcastle County, to Jeffery Lee and Teresa Carpenter. Tax \$5.00.

State Bank and Trust Company of Richmond vs. Una Jean Jones, et al, Master Commission deed, real property located in Rockcastle County, to State Bank and Trust Company of Richmond. No tax.

Martha and Willard Miller, real property located in Rockcastle County, to William Arnold and Violet Marie Miller. Tax \$21.00.

Martha and Willard Miller, real property located in Rockcastle

County, to James and Gail Miller. Tax \$4.00.

## Circuit Civil Suit

Delmer Ray Hodge vs. Jane Lee Hodge, petition for dissolution of marriage. 88-CI-072.

Richard E. Phillips vs. Rose-Marie Phillips, petition for dissolution of marriage. 88-CI-073.

Weida Jackson and Marjorie Jackson vs. Laura Wilson, damages claimed due as result of auto accident. 88-CI-074.

Jerry McClure vs. Transportation Cabinet, Department of Motor Vehicles, petition. 88-CI-075.

Paul Manis vs. Transportation Cabinet, Department of Motor Vehicles, petition. 88-CI-076.

General Motors Acceptance Corporation vs. Sandra Denney, money claimed due on note. 88-CI-077.

## District Civil Suits

Valley View Apartments Ltd. vs. Gloria Barnett, complaint for forcible detainer. 88-C-005.

## Small Claims Court

Thrifty Lumber Company vs. Daryl Stevens, \$353.50 claimed due for merchandise. 88-S-023.

## DISTRICT COURT

D.U.I.: Everett Reynolds, John Ballard, Tolliver Bragg, (1st offense), \$200 plus costs plus \$150 service fee plus \$10 crime victim fee plus 2 days (time served); Jerry W. Randolph (2nd offense) \$350 plus costs plus \$150 service fee plus \$10 crime victim fee plus 7 days (168 hours); William Hayes, issue summons.

Alcohol intoxication: Paul S. Mink, 5 days contempt for appearing in court under the influence; Teresa McDermott, warrant issued for failure to appear; Willard Overbay, \$25 plus costs.

Operating on suspended license: Ruben Howard Robbins, \$300 plus costs plus 30 days (probated); William Hayes (summons issued); Speeding: James W. Baldwin, 89/65, license suspended for failure to appear; Cleste D. McClendon, 72/55; Ronnie D. McAlister, II, 75/55, state traffic school.

Faulty equipment: Earl Parsons, Robert L. Helton, \$20 plus costs (suspend fine).

Pulling over dimension trailer on non-designated highway: Duong S. Nguyen, license suspended for failure to appear; Randall B. Ferguson, accept \$67.50.

No operators license: Jerry W. Randolph, \$100 plus 10 days consecutive; Randy Graves, \$25 plus costs.

No headgear: Phillip Young, accept \$67.50.

Resisting arrest: Tolliver Bragg, \$50 fine.

Improper parking: Dianna L. Smith, accept \$62.50; Aleksander Samex, license suspended for failure to appear.

No registration plates: Phyllis J. Byrd, David Wynn, \$20 plus costs;

Sandra Barnes, license suspended for failure to appear.

No valid Ky. vehicle identification card, No registration plates: Thomas James Williams, license suspended for failure to appear.

Overweight on tandem axle: James Collier, \$30 plus costs.

Disregarding stop sign: James W. Schutt, accept \$67.50; Billy Milburn, \$20 plus costs.

No interstate exemption commodity authorization: Elmer Evans, \$20 plus costs.

No exterior identification: Elmer Evans, \$20 fine.

Balance due: William T. Smith \$27.50 (10 days or pay in full)

## LEGISLATIVE

### Report . . . .

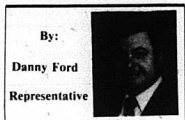

The final days of a regular legislative session are always hectic and the 1988 session is proving to be no exception.

The House has passed the budget and is now waiting to get a Senate amended version of the spending plan.

The biennial budget, in it's present form, is basically a legislative initiative. Governor Wilkinson proposed a little more than a continuation spending plan based on the 1986-88 budget written by the legislature during the Collin's administration.

Additionally, the very few pet projects that a no-frills budget allowed Governor Wilkinson to propose have been scuttled in favor of priorities set by the legislature.

The House version of the budget differs with the governor's recommendation by giving more money to higher education, the 1985 educational improvements and restores overmatch payments to state retirement funds. Also, the House budget would return the funding proposed to be taken from the Department of Fish

and Wildlife.

The Senate version of the budget will differ from the House and the hammering out of an agreement between the two chambers will take center stage as the 1988 session speeds toward adjournment.

The budget-making process, to this point, has been the most open and widely discussed in legislative history. However, the process of coming to a budget agreement between the House and Senate will probably be drawn-up behind closed doors.

Also, as mentioned before Governor Wilkinson's spending proposals have generated little support, but the fact that the most critical phase of the budget-making process will be conducted in private lends credibility to the supposition that some of the governor's programs may earn approval.

Historically, Kentucky governors have had a way of getting what they want when the budget bill goes into the closed conference committee between the House and Senate. Nonetheless, closed meetings and all, the final passage of the budget will have to be explained, debated and voted on in a open session of the House of Representatives.

Another issue racing against the legislative clock is election reform, which has taken the form of Senate bill 385.

[Cont. to A3]

## A dream fulfilled



"Thanks to all of you at the Family Life Center School, I'm very proud of myself and especially glad that I had the opportunity to go back to school and earn my GED."

-Terri Wynn

If you don't have a high school diploma and you've always wanted to earn your general equivalency diploma (G.E.D.), let us help you fulfill a dream. For information - Call 256-5307

THE FAMILY LIFE CENTER SCHOOL

## Mt. Vernon Signal

Published every Thursday, since November of 1887. Offices in the Mt. Vernon Signal Building on Main Street in Mt. Vernon Ky. Postmaster send address changes to P.O. Box 185 Mt. Vernon, Ky. 40456.

James Anderkin, Jr. Publisher  
Perlina M. Anderkin, Editor

Richard F. Anderkin, Advertising Manager

Member of Ky. Press Association

Entered as 2nd Class Matter under Permit 1 at Mt. Vernon Post Office

**FREE!**

**SET OF MOPAR WIPER BLADES with ENGINE MAINTENANCE TUNE-UP** \$32<sup>95</sup> \$36<sup>95</sup> \$39<sup>95</sup>

4-CYL. 6-CYL. 8-CYL.

Prices include:  
• Installation of Mopar/Champion spark plugs  
• Adjustment of idle speed  
• Set timing  
• Inspection of emissions control system  
(Standard ignition and/or vehicles equipped with greater than two-barrel carburetors slightly higher. Offer good on Chrysler, Plymouth and Dodge vehicles. Non-Chrysler/Mopar vehicles may be higher.) Offer expires 5/30/88.

**CUMMINS CHRYSLER**  
**COMMON-STRONG**

US 25 North Berea, KY  
606-986-8185 or 606-986-2422

**Twilight Absolute**

# Auction

of Mr. and Mrs. Paul Kirby's  
**MEAT MARKET**  
(Real Estate and Equipment)  
**Fri., Apr. 8, 1988 6:30 p.m.**  
Mareburg Section of Rockcastle County

LOCATION: 2 1/2 miles west of Mt. Vernon, just off Hwy. 150. Watch for auction signs at the property.

Due to other business interests and jobs, Mr. and Mrs. Kirby have authorized our firm to sell, for the absolute high dollar, this established meat market/slaughter house.

The property consists of the above-pictured concrete block building, measuring approximately 32 x 40 with an attached holding pen measuring approximately 24 x 28. The building has a cooling area which measures 8 ft. x 16 ft. The land area with this building is 1 1/4 acres.

EQUIPMENT: Copeland Compressor Unit for walk-in cooler, single phase, only 2 years old; 1 1/2 h.p. Globe Stimpson meat saw; 2 h.p. Globe Stimpson meat grinder; Hobart tenderizing machine; Globe Stimpson 24 lb. capacity meat scales; stainless steel meat table, 58x26x32; Globe Stimpson meat slicer; metal meat wrapping table, 83x33x34; electric knife sharpener; fuel oil stove; 2-275 gallon fuel oil tanks; butcher block, 36x25x31; wall mount meat scale, shelf and paper holder; fuel oil boiler furnace; 40x80x21 stainless steel scalding pan; 10 ft. bull gate; 12 ft. bull gate; 2 ton chain hoist; freezer tape machine; knives; scrapers; meat cleaver; 3 chest type freezers plus many other miscellaneous items.

Owners reserve the right to sell equipment by individual pieces and as a whole or in any other manner to reflect the best returns for the sellers.

TERMS: 20% down day of sale, balance in 30 days with delivery of deed on real estate and cash or good check day of sale on equipment.

For additional information, contact Mr. and Mrs. Paul Kirby, or:

**Ford Realty & Auction Co.**

REALTOR/AUCTIONEER  
SAM FORD  
DANNY FORD  
ROY ADAMS

Since 1965

AUCTIONEERS  
JERRY HAM  
WILLARD BULLOCK  
APP. AUCTIONEERS  
BOB TODD  
EVERETT STEVENS

Mt. Vernon, Ky. Phone 256-4545  
Kentucky Toll Free No. 1-800-435-5454

Somersel, Ky. Phone 679-2212

# Clean Up Paint Up Fix Up

**Porter Paints**

Do the job quickly, easily, economically with Porter Paints. It's the best way to add sparkling life to the interior and exterior of your home. Let Porter do the work and you can brag about the professional-looking results.

**Appliance Service Center's ANNUAL SPRING PAINT SALE**  
**\$2 off any gallon of Porter Paint**  
**Hi-Hide Inside Latex - \$10.95 Gal.**  
(Offers Good April 1 - 15)

Easy to use. Goes further with half the paint. You'll smile. Your pocketbook will smile. For happy painting.



### From Our Files

5 years ago, 1983—The Rockcastle Jayces met for dinner at Exit 59 Steak House Restaurant and elected officers for the next year. They were Jerry Pensol, external vice president; John Parsons, president; Bill Nantz, internal vice president; Kenneth Pillion, director; David Pensol, treasurer; Lonnie R. Roeden, director and Rick Anderkin, secretary.

Mr. and Mrs. John Robert Ruppe of Route 2, Mt. Vernon, announced the engagement of their daughter, Mary Elizabeth to Larry Randall Kirby, son of Mr. and Mrs. James Robert Kirby of Brodhead.

Jane Fonda, well known actress, spent a few days with Bill and Gerrie Cole in their Lovell Lane apartment in Mt. Vernon. Jane was here preparing herself to play the main character in the made for T.V. movie, "The Dollmaker".

10 years ago, 1978—Christi Martin, daughter of Mr. and Mrs. Frank Martin was Princess and Tracy Lyons, daughter of Dr. and Mrs. Mallory Lyons, were elected Queen at the Rockcastle County Saddle Club Meeting and Banquet.

Two cars of an L & N train derailed near the crossing at Brush Creek. The train was hauling coal north and no one was injured in the derailment.

Atty. and Mrs. Carl R. Clontz announced the engagement of their daughter, Carla Jean, to Carter Lynn Parsons, son of Mr. and Mrs. Stewart Parsons of Wildie.

16 years ago, 1972—Gertrude Helton was awarded Greyhound's

highest service honor, The Customer Service Award for her six years of devoted service to Greyhound customers.

Pic. Ralph D. Niceley, son of Mrs. Ruby Gentry and the late Ed Niceley, left California March 11 for Okinawa and a one year tour of duty there with the United States Marine Corp. The Rockcastle Chapter, DAR announced the winners of their 1972 Good Citizenship Medals. Brodhead High School winner was Billy Ray Sowder, son of Mr. and Mrs. Ed Sowder, Jr. Route 1, Mt. Vernon and from Livingston High School was Richard Northern, son of Mr. and Mrs. John Northern of Orlando. Mt. Vernon High School winner was Lonnie Reppert, son of Mr. and Mrs. Tilford Reppert, Route 3, Mt. Vernon.

20 years ago, 1968—Thirteen Rockcastle youth were inducted into the Armed Forces, according to Mrs. Delia Seals, clerk of local selective Service Board No. 85. To be inducted were George William Cloud, Timothy Wayne Adams, Barry Lee Gatfill, Lonnie Dale Bishop, James William Weaver, Vernon Cash, Tammie Douglas Bradley, Benny Bearl Evans, Raymond Lewis Hurley, Jesse Glen Childress, Edward Wayne Brock, Lloyd Harrison Durham, and Luther Shelby Cromer, Jr.

Mr. and Mrs. Albert Fain announce the marriage of their daughter, Linda Gail, to Larry Arvel Burdette, son of Mr. and Mrs. Arvel Burdette. The double ring ceremony was performed March 16 at the home of the bride groom in the Brindle

Ridge Community by Rev. Paul Burton.

Miss Barbara Rader, daughter of Mr. and Mrs. Ambres Rader of Mt. Vernon was the winner of the DAR Good Citizens Award given by the Berea Laurel RIDGES Chapter, Daughters of American Revolution. 25 years ago, 1963—Officers of Farm Bureau Ladies group in Rockcastle County were Mrs. Archie French, citizenship chairman; Mrs. Junior Sowder, education chairman; Mrs. Gilbert Burton, Mrs. Claude McHargue, Mrs. Earl Roberts, special projects committee; Mrs. Henry Brown, home discussion group; Mrs. Murphy Whitehead, public relation chairman; Mrs. Robert Witt, county chairman and Mrs. Ballard Cummins, secretary.

A total of 230 new books were received for circulation by the Bookmobile Library, according to Mrs. Phillip Davis, librarian.

Ronnie Sutton of Brodhead joined the Western Kentucky State College staff as Field Representative, office of the President.

### Letters to the Editor

Dear Editor,

I would like to take a minute to clarify a sad event which claimed the life of a small child a few weeks ago in the office of Dr. G. W. Griffith.

As stated in your story the child did choke to death on a "litte brite" plastic toy. The toy was not picked up in Dr. Griffith's office. Furthermore, it is the opinion of this office that everything humanly possible to save the child was done by the staff at Griffith's office and by the Rockcastle County Hospital Staff.

Thank you, Bill Dowell

Rockcastle County Coroner

### "LEGISLATIVE REPORT"

[Cont. From A2]

Senate Bill 385, which has been greatly weakened, would still make needed changes in state election laws. The measure seeks to increase penalties for vote fraud and strengthen enforcement and prosecution of said fraud by enhancing the authority of election boards, the Attorney General and the State Police. Also, the Registry of Election Finance would get more investigative ability.

The chances for gaining major election reform in 1988 appear to be marginal, but the momentum will not be quelled for Kentucky cannot afford to be last in voter registration and turnout as the 21st century nears. In other action, House Bill 655 has been approved by the Senate Education Committee.

House Bill 655 would allow school districts to request a resurvey of their building needs so they might qualify for more money from the state school facilities construction commission.

House Bill 655, which I sponsored, will give school districts a new chance at receiving more money for classroom construction.

The House of Representatives passed a bill to allow teachers to retire with full benefits after 27 years of service instead of 30.

Finally, the governor signed Senate Bill 38 to create a state-administered trust fund for parents to make long-term investments for their children's college or vocational school education.



These are just a few of our many specials. Look for our other many specials in our 4 page handbill, in any of our 12 convenient locations.

We Will Be Open For Your Convenience Easter Sunday April 3rd

Prices Effective March 21 Through April 3, 1988

Two Big Weeks Of Savings!

We reserve the right to limit quantities & to correct typographical errors.

Give Us A Try... We Promise You Won't Be Sorry!!

FOOD FAIR BROWN AND SERVE  
**Rolls**  
12 pk.  
**2.99**

**BASKETS OF SAVINGS FOR EASTER**

FISCHER'S FESTIVAL  
**Ham**  
9-11 lb. Avg.  
**1.69** lb.

GREEN GIANT  
**Vegetables**  
16 oz. .303 Size  
**3.99**

Limit 6, Please Cut Green Beans, Whole Kernel Or Cream Style Corn Or Sweet Peas

U.S.D.A CHOICE BONELESS  
**Chuck Roast**  
**1.69** lb.

FRESH  
**Whole Fryers**  
**.39** lb.  
Limit 3 With \$10. Or More Addt. Order.

RED, RIPE  
**Strawberries**  
Quart  
**1.99**  
Pint 1.29

U.S. NO. 1  
**Idaho Potatoes**  
10 lb.  
**1.39**

**Absolute Auction**  
of  
**Mr. and Mrs. Ray Gabbard's**  
**Building or Mobile Home Lot**  
**Sat., Apr. 2, 1988 1:30 p.m.**  
**Brindle Ridge Section - Rockcastle Co.**

LOCATION: Take Kentucky 1505 (Brodhead-Conway Road) out of Brodhead approximately 3 miles to the intersection of the Chestnut Grove Road. Turn on the Chestnut Grove Road and go approximately 580 ft. to auction site. Auction signs are posted.

Mr. and Mrs. Ray Gabbard have authorized our firm to sell at absolute auction this well located lot.

The lot measures approximately 145 ft. along the Chesnut Grove Road and has a depth of approximately 200 ft. and contains approximately 6/10 of an acre. The lot has city water with the septic tank already in place and it's ready to start construction or to set your mobile home.

Auctioneer's Note: Good lots are scarce and particularly in this area. If you're in the market for a choice building or mobile home lot, be sure to attend this auction, bid last and buy. It's an absolute auction!

TERMS: 20% down day of sale, balance in 30 days with delivery of deed.

For additional information, contact the owners, Mr. and Mrs. Ray Gabbard or:

**Ford Realty & Auction Co.**

MT. VERNON, KY. 606/256-4545  
SOMERSET, KY. 679-2212

KY. Toll Free # 1-800-435-5454

REALTOR/AUCTIONEER  
SAM FORD

**TAPPAN**  
30" Electric Range

**APRIL SHOWER OF VALUES**

**Living Room Suites  
Bedroom Suites - Lamp's  
Recliners - Full Line**

**Tappan Refrigerators  
Gas & Electric Ranges  
All On Sale**

**Lakes Furniture & Appliances**  
NEW AND USED FURNITURE & APPLIANCES  
2 miles south of Berea on U.S. 25S at Appalachian Village  
Free Delivery & Set-Up  
PHONE 986-4329  
What We Sell!

<p>FOOD FAIR COUPON MARTHA WHITE <b>Flour</b> 5 lb. Plain Or Self-Rising <b>.59</b> Limit 1 With Coupon &amp; \$10. Or More Addt. Order</p>	<p>FOOD FAIR COUPON PILLSBURY <b>Cake Mix</b> 18 oz. <b>.49</b> Limit 2 With Coupon &amp; \$10. Or More Addt. Order</p>	<p>FOOD FAIR COUPON SWIFT <b>Canned Ham</b> 3 lb. <b>4.99</b> Limit 1 With Coupon &amp; \$10. Or More Addt. Order</p>
---	---	---

**PEPSI** 16 oz. - 8 Pk. Ret. **1.69**

Look for more S & H Green Stamp Specials in our Handbill

<p>FOOD FAIR 100 EXTRA S &amp; H GREEN STAMPS WITH THIS COUPON &amp; THE PURCHASE OF \$10.00 GROCERY ORDER Exp. 3-20-88</p>	<p>FOOD FAIR 300 EXTRA S &amp; H GREEN STAMPS WITH THIS COUPON &amp; THE PURCHASE OF \$10.00 GROCERY ORDER Exp. 3-20-88</p>	<p>FOOD FAIR 500 EXTRA S &amp; H GREEN STAMPS WITH THIS COUPON &amp; THE PURCHASE OF \$10.00 GROCERY ORDER Exp. 3-20-88</p>
---	---	---



### RCHS Chorus Sings at Eastern Kentucky University

EKU invited the Castle Chorus to perform in Hiram Brock Auditorium at the EKU Department of Music Spring Concert. Three high schools were invited. The chorus was proud to receive this honor. The Castle Chorus will present their annual Spring Con-

cert "Lift You Up" at RCCH Thursday Night April 7, 1988. The time is 7 o'clock and tickets are \$2. Everyone is encouraged to attend. The chorus is directed by Ms. Marge Wilcox.

Flynn will be speaking in three sessions this Friday, April 1 at 9 a.m. Mr. Flynn is a native of Lexington and a graduate of Bryan Station High School in 1969. He is known among Kentuckians as a professional baseball player, having both minor league and major league experience. Mr. Flynn played for the Cincinnati Reds on their World Series Championship team of '75-'76, was the Golden Glove Winner for defensive excellence while playing with the New York Mets, '77-'81. He also played for the Montreal Expos '82-'85 and Detroit Tigers '85-'86.

We are very fortunate to have Doug Flynn in Rockcastle County to share with the students at Roundstone Elementary concerning the problem of drugs and alcohol. Mr. Flynn states that he "hopes to use his past athletic experience to gain attention of the drug and alcohol problems that have wrecked many young lives. I always knew I would work with kids in some capacity and Champions is a way not only to relate my athletic skills, but also to address the issue of substance abuse."



Doug Flynn

### Champion Against Drugs

Doug Flynn, Kentucky Executive Director for Champion Against Drugs, will be speaking to a large part of the student body at Roundstone Elementary School, according to Dr. Charles Hedrick, Regional Chairman of the Governor's Council on Champions Against Drugs. Mr.

### TAKE OVER PAYMENTS

1982 14x60 2 Bedroom Mobile Home. In very good condition. All appliances and furniture go with home. Just take over payments.

CALL 878-7056 Between 9:30-5:30 Ask for Steve Clayton Mobile Homes of London

### Revival Services

You are cordially invited to be with us in revival services at the Mt. Vernon Church of the Nazarene FAIR AVENUE (FAIRGROUND HILL) MARCH 27 - APRIL 3



with the WALLACE THORNTON FAMILY of Somerset Rev. Thornton Preaching Cary Directing Singing Mrs. Thornton, Wallace Jr., Cary & Angela with special singing

Sunday Services Sunday School 10 a.m. Worship Services 11 a.m. All Evening Services 7 p.m.

Come, Bring a Friend!! Charles C. Hurst, Pastor

### An R.C.H.S. Minute

**Chorus**  
The Spring Concert of the RCCH Chorus will be performed at the four grade schools Wednesday and Thursday of this week. "Lift You Up" is the theme this year of the two hour program which features 13 solos or specials.

**6 Weeks Ends**  
The six weeks ends this Friday and grade cards will go out to students on April 19th.

**Chapter I Testing**  
Students in Chapter I reading classes will be post tested next week on Tuesday and Wednesday.

**Attending Meetings**  
Journalism class members will be attending fiscal court, school board, and city council meetings this month. Their report on these meetings is part of an assignment.

**Dance**  
A school dance will be held this Friday night in the lunchroom from 8 to 11. Admission is \$1.00.

**Drama Class**  
The drama class will present "Rest Assured", a three act comedy, in a public performance Saturday night, April 2 at 7:00. The school performance will be Monday at 9:00. Admission for the play is \$1.00.

**Registration**  
Registration for classes for next year will be early next week according to a report from the guidance office. English classes will be called to the lunchroom by grade level to bubble in computer forms for the new computer program which will register students at RCCH this year.

### Brodhead Tiger Pause

"Attendance Counts" has been one of our main points of emphasis this year at Brodhead Elementary school. The school has done a great deal to promote perfect attendance with our Tigers. When a classroom is 100 percent on any given day, a special treat may be given to all students in that class. No one knows when this treat will be distributed by the PALS (Perfect Attendance Ladies), so it's best that all students come to school every day!

David Henderson will be visiting our sixth grades three days this week to lead discussions on drug abuse. We appreciate this opportunity and Mr. Henderson for providing this learning experience.

Spring is in the air, and that means it's time for the Rockcastle High School Chorus to visit our school. We will welcome them today at 1:30 p.m.

Last Friday was an exciting day for our school. The Roundstone Academic Team visited our school for a contest with the BES Academic Team, composed of J.D. Bussell, Joan Lear, Eric McKinney, Jason Scoggins, Kevin Robinson, Adam Trebilo, Jason Kirk, Sonia Morgan, Stacy Smith and Stephanie Pope. The school is proud that academic teams have been formed in the four elementary schools. There is a need to realize that there is a need to con-

centrate on academics, athletics, the arts and help develop well-rounded students.

Mrs. Martin's, Mrs. Holbrook's and Mrs. Morgan's classes created some edible art in the cafeteria Friday. Having won the soup label contest, their prize was a giant ice cream sundae party. Each student got to create his or her own culinary masterpiece.

If visitors noticed colorful objects floating through the air last Thursday, they were "Weekly Reader" balloons launched by every student and staff member at our school. The Brodhead Fire Department once again assisted us with this annual event.

This past Monday each classroom had a new library for students to enjoy during their special reading time - DEAR (Drop Everything and Read). Received was a grant through the Reading Improvement Program from the Board to purchase enough paperback books for every student in all classrooms K through 8. The books are beautiful and the students love and appreciate them.

Parents should note that kindergarten registration is Wednesday, April 6, from 9 a.m. - 2:30 p.m. They should come to the office for registration. It is important to bring the child's birth certificate at this time because we need to make a copy.

Parents if you have a child in challenge, please meet at 7 p.m. in RCCH's library on April 5, to discuss important issues.

The Alumni Banquet, Saturday, April 2nd at 7 p.m.

### Chorus News

EKU invited the Castle Chorus to perform in Hiram Brock Auditorium at the EKU Department of Music Spring Concert. Three high school were invited. The chorus was proud to receive this honor. The Castle Chorus will present their annual Spring Concert. "Lift You Up" at RCCH Thursday night April 7, 1988. The time is 7 o'clock and tickets are \$2. Everyone is encouraged to attend. The chorus is directed by Ms. Marge Wilcox.



*Hair*  
Threads of imagination, from which can be woven patterns that reflect our secret dreams  
Matrix.  
The tools of the trade for those who dare to weave  
Ask your Matrix salon about our synergized line of shampoos, conditioners and styling aids.  
Whatever your fantasy, you're in control with Matrix.

### Headquarters for Hair Design

256-3868 Ask for Myrna, Linda or Nancy

TANNING BED SPECIAL 10 Visits \$20



The Rockcastle County High School Drama Department will perform "Rest Assured" on Saturday, April 2 at 7 p.m. at the high school. Admission is \$1. "Rest Assured" is a three-act comedy with something entertaining for everyone. Cast members are, front row, from left: Chad Williams and Jason Coguer. Second row: Tracy Mullins, Marie Durham, Leslie Norton, Shannon Osborne and Tracy Burdett. Third row: Randall Hayes, Rick Hinton, Scott Bussell, Heather Jones, Sandra deBeaumont, Amy Hamm and Fannie Martin. Absent when picture was taken were Joy Johnson and Billy Blair.

### Rockcastle County Elementary Schools

#### MENU

April 4 - 8, 1988

**Breakfast**  
Monday: Egg & cheese omelet, toast, jelly, juice, milk

**Tuesday:** French toast sticks, syrup/butter, juice, milk  
**Wednesday:** Pork loaf, applesauce, toast, juice, milk  
**Thursday:** Sweetened rice, biscuit/jelly, juice, milk  
**Friday:** Pancake porky, juice, milk

**Lunch**  
Monday: Lasagna, green beans, fried apples, roll, milk

**Tuesday:** Chicken-N-vittles, cheese wedges, french fries, cole slaw, milk, jello

**Wednesday:** Chili & peanutbutter/honey sandwich, crackers, vegetable sticks, milk, fresh fruit  
**Thursday:** Fish & cheese on bun, potato chips, baked beans, milk,

cherry cobbler  
Friday: Pizza, garden salad, buttered corn, milk, fruit

### ROCKCASTLE COUNTY HIGH SCHOOL MENU

April 4 - 8, 1988

**Monday:** Chef's salad or meatloaf, green beans, whipped potatoes, roll, milk, choice of offered desserts

**Tuesday:** Chef's salad or pizza, garden salad, buttered corn, milk, choice of offered desserts

**Wednesday:** Chef's salad or steak nuggets, whipped potatoes, buttered mixed vegetables, roll, milk, choice of offered desserts

**Thursday:** Chef's salad or chili & sandwich, crackers, vegetable sticks, milk, choice of offered desserts

**Friday:** Chef's salad or chicken-N-vittles, cheese wedge, baked beans, potato chips, milk, choice of offered desserts

### TODD & WILSON AUTOMOBILES

- 87 Pontiac Grand Am, 4 Dr., 4 Cyl., Auto, Air, Tilt, Cruise, AM/FM, White
- 86 Pontiac Grand Am, 4 Dr., V6, Auto, Air, Tilt, Cruise, AM/FM Cassette, Maroon
- 86 Pontiac Bonneville LE, 4 Dr., V6, Auto, Air, AM/FM Cassette, Tilt, Cruise, Black
- 86 Yugo GV, 4 Cyl., 4 Speed, AM/FM, 17,000 miles, Red \$2,395
- 85 Chev. Monte Carlo, V6, Auto, Air, AM/FM, Cruise, Wire Wheel Covers, Black
- 85 Dodge Daytona Turbo, 4 Cyl., Auto, Air, AM/FM, Black
- 85 Olds Toronado Brm., V8, Auto, Air, Fully Equip, Dk. Maroon, 1 owner
- 85 Plym. Caravelle, 4 Dr., 4 Cyl., Auto, Air, AM/FM, Tilt, Cruise, AM/FM Cassette, Champagne
- 84 Chev. Camaro Berlinetta, V8, Auto, Air, AM/FM Cassette, P. Windows, T-Tops, Silver/Black
- 84 Dodge Omni, 4 Dr., 4 Cyl., 4 Speed, AM/FM, Silver
- 84 Pontiac 6000 LE, 2 Dr., 4 Cyl., Auto, Air, Cruise, AM/FM, Blue/Blue Landau roof
- 83 Mercury Capri, V6, Auto, Air, AM/FM, Black
- 83 Pontiac 6000 STE, 4 Dr., V6, Auto, Air, AM/FM Cassette, Fully Equip., Champagne

#### TRUCKS

- 86 Ford Ranger, 4 cyl., Auto, AM/FM, Long Bed, Black
- 84 Toyota X-Cab, 4 cyl., 5 speed, Air, AM/FM, Brown
- 83 Ford Ranger, 4x4, V6, 5 Speed, Dk. Blue w/camper top
- 78 Chev. 4x4, V8, Auto, AM/FM, Short-Narrow Bed, Maroon

U.S. 25 South, Berea - 986-1100  
Monday-Friday 8:30-6:30;  
Saturday 9:00-5:00



# EASTER PARADE



# Of Terrific Bargains!

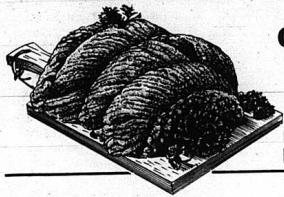

Fresh Lean  
**GROUND BEEF**  
3 Lb. or More Lb. **1<sup>09</sup>**

PLATTER BACON.....lb. **1<sup>19</sup>**

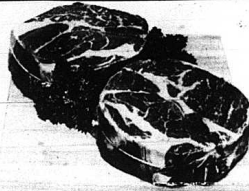

Platter Pleasing  
**Boneless Chuck Roast** Lb. **1<sup>79</sup>**  
**Boneless Chuck Steak** Lb. **1<sup>99</sup>**  
**Boneless Beef Sew**.....lb. **1<sup>99</sup>**

Ky. Border Bologna..... lb. **.69**  
Fischer's Hot Dogs.....12 oz. **1<sup>09</sup>**  
Fischer's Bologna..... lb. **1<sup>49</sup>**

Platter Pleasing 1/4 PORK LOIN..... Lb. **1.39**  
Platter Pleasing Boston Butt Pork Roast..... Lb. **.99**  
Platter Pleasing Boston Butt Pork Steak..... Lb. **1.19**

PLATTER PLEASING  
**Smoked Picnics**  
Lb. **.69**  
Platter Pleasing Lard..... 25 lb. **7.88**

**Maxwell House COFFEE**  
1 lb. can  
Lmt. 1 w/\$10 Order  
**2<sup>29</sup>**



**Martha White Flour**  
Lmt. 1 w/\$10 Order 5 Lb. **.79**

**Martha White Corn Meal**  
5 Lb. **.99**



**CRISCO Shortening**  
3 lb. can  
Lmt. 1 w/\$10 Order  
**1<sup>79</sup>**

**BISQUICK**  
40 oz. **1.79**

**Lipton Tea Bags**  
100 ct. **2.59**

**RUFFLES POTATO CHIPS**  
**.79**

--Everyday Low Price--  
**HY-TOP BREAD**  
16 oz. loaves **3/99**

**Baker's Angel Flake Coconut**  
14 oz. **1.49**

**JIF Peanut Butter**  
28 oz. **2<sup>79</sup>**

**7-Farms Pork 'n Beans**  
303 size **3/89**

**COTTONELLE TOILET TISSUE**  
4 pak - Lmt. 1 w/\$10 Order **.99**

**Come 'n Get It Dog Food**  
20 lb. can **7<sup>99</sup>**

7-Farms Evaporated Milk 12 oz. **2/79**

**Nescafe Instant Coffee**  
8 oz. **2<sup>99</sup>**

**TIDE DETERGENT**  
42 oz. - Lmt. 1 w/\$10 Order **1<sup>69</sup>**

**VIVA Paper Towels**..... **.79**

**Cycle Dry Dog Lite**  
5 lb. **2<sup>79</sup>**

**Cycle Dry Dog Senior**  
5 lb. **2<sup>79</sup>**

**STOVE TOP STUFFING**  
6 oz. All Var. **1<sup>09</sup>**

**Banquet Cream Pies**  
All Varieties **.99**

**Kraft Philly CREAM CHEESE**  
8 oz. **.99**

**Better Value Detergent**  
42 oz. **.99**

**KRAFT PARKAY**  
1 lb. **2/79**

**Kellogg's Corn Flakes**  
24 oz. **1<sup>99</sup>**

**COKE PRODUCTS**  
12 pak cans **2<sup>99</sup>**

**CARNATION COFFEE MATE**  
22 oz. **2.59**

**Contadina Tomato Sauce**  
8 oz. **3/99**

## Produce

**White Potatoes**..... 50 lb. **2<sup>99</sup>**

**Red or Yellow Apples**..... 3 lb. bag **.99**

**Golden Ripe Bananas**..... 3 lb. **.99**

**Head Lettuce** **2/1<sup>00</sup>**

**Naval Oranges** 4 lb. bag **1<sup>49</sup>**

**Easter Mums**..... **3<sup>99</sup>**

**Idaho Potatoes**..... 10 lb. bag **1<sup>39</sup>**

**California Strawberries**  
Pt. **.89**

16 oz. et. - Plus Deposit.  
**PEPSI-COLA, DIET PEPSI, MOUNTAIN DEW, DIET PEPSI FREE & PEPSI FREE**  
**1<sup>79</sup>**



**Duncan Hines Angel Food Cake Mix**  
**1.69**

**Contadina Tomato Paste**  
6 oz. **2/79**

**Carnation Evaporated Milk**  
12 oz. **2/1<sup>00</sup>**

**Log Cabin Syrup**  
24 oz. **2.29**

**Betty Crocker Supreme Cake Mixes**  
All Varieties Limit **2.59**

**BETTY CROCKER RTS Frostings**  
16 oz. **1.59**

We Gladly Accept  
USDA Food Stamps



## SUPERIOR

**Food Market**  
SYMBOL OF QUALITY

Prices Eff. Mar. 31 - Apr. 6

Hwy. 25 South

Store Hours: Mon. - Sat. 8 a.m. to 7 p.m.

Mt. Vernon





# Around Brodhead

By: Mary McWhorter

Saturday visitors of Arvil Burton, Mary and Linda were Mrs. Karen Edmundson and two sons of Anderson, Ind., Mrs. Penny Cummins and two children of Indianapolis, Ind. They also visited Mr. and Mrs. Isaac Blankenship and had supper at Lakewood restaurant at Burnsides. Other visitors of the Burtons were Mildred Brown, Marie Burton and Gilbert Burton.

Mrs. Elizabeth Mullins spent Saturday night and Sunday with Mrs. Ipez McKinney in Berea and attended church with her. They were having dinner at a restaurant and was happy to see Shirley Sargent (Adams) and her family.

I visited Mrs. Viola Hensley one evening last week. She wasn't feeling too well.

Mrs. Barbara Clemon's and her mother Mrs. Delphia Mink spent a weekend with Ed and Cindy Mink a few weeks ago and attended church at Providence. We always look forward to seeing Delphia and her family and have them worship with us. Bro. Ed Mink is recuperating from an illness of a few weeks and was able to be back in church Sunday.

Mr. and Mrs. George Adams and Mrs. Violet Cash and Donna Lynn were in Stanford shopping recently.

Mrs. Esther Hubbard and myself were in Mt. Vernon Thursday last

week on business and visited a short time at Monroe and Irene Ross's Quilting Shop with their daughter. It was my first trip there and it sure is interesting to how they quilt those big quilts.

Mrs. Fannie Albright was Sunday dinner guest of Walter and Mae Doan and they visited Mae's aunt Nona McFerron and Harvey in Mt. Vernon. Nona is very sick at this writing, we hope she will soon be improved.

Mrs. Josephine Burdette returned to her home in Richmond, Ind., after a visit with her mother, Mrs. Bertie Taylor. We were so glad to have Bertie back in services Sunday also Josephine. Mrs. Loretta McWhorter of Louisville is now visiting her mother, Mrs. Taylor thanks everyone for all the nice cards and visits.

Mae Doan visited Maggie and Audrey Fletcher, Bertha Adams and Mary McWhorter Friday.

Mrs. Fannie B. Albright and Mary McWhorter visited LeRoy and Ila Mae and Mrs. Bertie Taylor last week.

Mrs. Mae Holbrook and daughters Margaret and Louise Polly visited Mrs. Fannie B. Albright recently.

Mr. and Mrs. George Adams and Mrs. Violet Cash and daughter Donna Lynn and Shirley Sargent were in Lexington for Bernice's checkup and she got a good report for which we are very thankful. Mr. and Mrs. George Adams was a recent visitor of Mr. and Mrs. Don Cash and Donna Lynn.

Mr. and Mrs. Bill Roberts of Ohio was recent visitors of Bill's mother, Mrs. Mae Roberts at the Sowder Nursing Home. Rosemary also visited her cousin, Mrs. Betty Lou Hodge for a short time.

Mr. and Mrs. Bob Proctor was Sunday afternoon visitor of Mr. and Mrs. Howard Wren and Rha at Crab Orchard.

It was so good to have Dana Craig of Atlanta, Ga. visiting with us in church Sunday and Sunday night. She was visiting her parents Gatliff and Nell and Chris Craig, her grandmother Mrs. Jewell Parsons and also Patrick and Ann Craig. Dana could light up anyone's life with that sweet disposition and smile. I've never seen her any other way. Also Lori Cash is in the same way, wish we had them both back with us all the time.

We are so happy to hear of John E. Hartsig doing well in the Central Baptist Hospital after having four bypass heart surgery. Hope he continues to do well.

Sunday visitors of Bob and Mary Adams were her nephew Amos Sams and grandson of Cincinnati, Ohio and her brother James Clark of Stanford. Also had a call from her granddaughter, Miss Deanna Adams of Rossville, Ga.

Mrs. Joann McClure and son Ross and Mrs. Brenda Bradley were in Somerset Monday for Ross's doctor appointment.

Alene and Tonya Parrett were recent visitors of Maggie and Audrey Fletcher.

We were happy to have Carl and Irene Reynolds back from a long vacation in Florida. We are looking forward to having Roy and Flora Mae Brown back soon. We miss them in church.

Mrs. Sharon Kuhne of Bakerville, North Carolina visited her parents Mr. and Mrs. H.C. Anglin Jr. a few days last week. They also visited Willie and Mabel Taylor. Other visitors of the Anglins were Tommy, Lomnie, Vickie and Nathan Anglin and Becky. They all had supper together Friday night.

Recent visitors of Mrs. Bertha Adams were Mrs. Bobby Adams and daughter Showna of Texas, Mrs. Juanita Browning of Waynesburg and Billy and Carolyn McKinney of Ottawa.

Mrs. Irene Adams and Mrs. Bertha Adams visited Mrs. Elvira Fugate Sunday afternoon and report her much improved.

Sunday dinner guest of Jack and Annette Bussell and Kevin were Mrs. Lula Bussell, Mr. and Mrs. Dee Bussell, Barry Bussell and Ruth Bussell.

Jack, Annette and Lula Bussell visited Kermit and Martha Messer recently.

Lula Bussell talked to her sister Dorothy Thornton by phone. She is recuperating at home from a serious heart attack and a stay in the hospital. We hope she continues to improve.

Debbie Price and daughter Ja'Dawn spent a few days with her grandma Mrs. Winnie Bryant in Mason, Ohio.

Miss Ashley Bussell of Somerset spent Friday night with her grandparents Dee and Mary Bussell. Rick, Kristi and Ricky D. visited a short time Saturday.

Barry Bussell spent the weekend with his parents, Dee and Mary Bussell.

Saturday visitors of Mamie Halcomb were Leroy and Catherine Adams of Ohio and they visited in Berea with Fred and Vivian Bishop, and Howard and Evelyn Rowlett and went on to Richmond shopping, then had supper at Long John Silvers.

Sunday dinner visitors of Mamie Halcomb were Leroy and Catherine Adams, Jay and Stella Burke, Gene, Sue and Tena Halcomb.

Leroy and Catherine Adams returned to their home in Ohio after an extended visit with Mamie Halcomb. She is improved quite a bit and is able to be by herself. We hope she continues to improve.

Wayne Taylor and daughter Danielle Jean of Michigan and formerly of Phoenix, Arizona and Wayne's mother Janet Taylor of High Point, Ohio visited Martha Owens and Kenneth Friday and Saturday. Mrs. Owens had not seen her 19 month old great granddaughter before.

Jean and Everett Albright, Shonna, Larry and Tim Albright and friend

Brenda Burton, Mary Ann and Garned Brown, Connie Childress, Jessica and Chris Childress, Marie Burton, Judy and Robbie Abney, Amy Cromer, Teresa and Frank Lawrence and Jamie Lynne and Jerry Childress also visited Martha Owens over the weekend.

Martha Owens appreciated visits from Sylvia Whitlock, Esther Hubbard, Rosella Bull and Jewell Hubbard last week.

Mr. and Mrs. Bill Price and daughter of Cortin visited Marie Alcron over the weekend.

Those visiting Grace and Evon Brown recently were Mrs. Georgia Kennedy of Ohio, spending the weekend and Shirley Ray Cable and wife Donna Jewell, Dewey, Gaffer Cash, Mildred Thompson, Mitzie Calhoun, Teresa Shumm, Kim Bond, Bernice Price and Marie Alcron.

Brodhead Willing Worker Homemakers By: Elizabeth F. Mullins Reporter

The vice-president Jean Albright (Cont. to A11)

**Cliff Hagan's**  
SEAFOOD • RIBEYE • BBQ RIBS • SALAD BAR

**"The Kentucky Tradition"**  
**Easter Sunday**  
Buffet \$5.95  
Buffet includes: Limitless trips to our gourmet salad barn and our never ending selection of hot food and desserts.

• **FRANKFORT** • **BEREA**  
Reservations Not Required • Casual Dress • Visa/MasterCard

## CHARLES WILLIAMS AUTO CITY, INC.

U.S. 25 SOUTH, BEREA, KY. 986-3279  
**BIG APRIL SALE**  
OPEN 8 TO 7 MONDAY THRU FRIDAY THRU APRIL 8 TO 4 ON SATURDAY  
OVER 65 UNITS TO CHOOSE FROM

- 86 Olds Regency Brm., 4 Dr., 6 Cyl., Auto, Full Power & Gold
- 86 Mercury Sable G.S. 4 Dr., 6 Cyl., Auto, Power Steering & Power Brakes, Air, Cruise AM/FM, Berge
- 86 Olds Bird 2 Dr., 6 Cyl., Auto, Power Steering, Power Brakes, Air, Cruise, Locks, AM/FM, White, Red Int.
- 86 Olds Ciera Station Wagon, 4 Dr., 6 Cyl., Auto, Power Steering, Power Brakes, Air, Tilt, Wheel, Int. Gray Cam Roof
- 86 Chevy Celebrity Eurosport 4 Dr., 4 Cyl., Auto, Power Steering, Power Brakes, Air, AM/FM, Maroon
- 86 Olds Ciera L.S., 4 Dr., 4 Cyl., Auto, Power Steering, Air, Power Brakes, Tilt, Cruise, AM/FM, White
- 86 Buick Somerset Custom 2 Dr., 4 Cyl., Auto, Power Steering, Power Brakes, Air, Tilt, Cruise, AM/FM, Tape, Blue
- 86 Ford Escort Limited, 3 Dr., 4 Cyl., 5 Speed, Power Steering, Power Brakes, Air, AM/FM, Tape, 31000 miles Blue
- 86 Pontiac Grand AM L.E. 2 Dr., 4 Cyl., Auto, Power Steering, Power Brakes, Air, AM/FM, Silver
- 86 Plymouth Caravelle 4 Dr., 4 Cyl., Auto, Power Steering, Power Brakes, Air, Cruise, Silver
- 86 Olds 88 Royale Brm., 4 Dr., V-8, Auto, Full Power, Air, Black, Gray Interior
- 85 Lincoln Town Car Sig., 4 Dr., V-8, Auto, Full Power and Air, Blue
- 85 Cadillac Fleetwood B., 4 Dr., V-8, Full Power and Air Brown (one owner)
- 85 Ford Mustang, 3 Dr., 4 Cyl., 5 Speed, PS/PB, Cruise, Lock, AM/FM, Silver, Red Int.
- 85 Dodge 600 4 Dr., 4 Cyl., Auto, PS/PB, Air, Cruise, AM/FM, Silver, Red Int.
- 85 Pontiac Sunbird 4 Dr., 4 Cyl., Auto, PS/PB, Air, Tilt, Cruise, AM/FM, Tan
- 85 Cadillac Fleetwood (small body), 4 Dr., V-8, Auto, Full Power, Air, Silver, Maroon, Leather Int. Gray Cam Roof
- 84 Olds 98 Regency Brm., 4 Dr., V-8, Auto, Full Power, Air, Brown
- 84 Buick Electra Limited, 4 Dr., V-8, Auto, Full Power, Air, Brown
- 84 Chrysler New Yorker, 4 Dr., 4 Cyl., Auto, Full Power, Air, Gray
- 84 Ford T-Bird 2 Dr., 6 Cyl., Auto, P.S./P.B., Air, Cruise, AM/FM, tape, Blue
- 84 Plymouth Reliant K, 4 Dr., 4 Cyl., Auto, PS/PB, Air, AM/FM, Brown (Brown tone owner)
- 84 Pont. Fiero Sport, 2 Dr., 4 Cyl., Auto, Air, Power Windows, Tilt, AM/FM, Tape, Black
- 84 Honda Prelude Sporty, 2 Dr., 4 Cyl., 5 Speed, PS/PB, Air, Tilt, AM/FM, Tape, Red
- 84 AMC Eagle, 4 Dr., 4X4, 6 Cyl., Auto, PS/PB, Air, Tilt, Cruise, AM/FM, Maroon
- 83 Buick Park Ave., 4 Dr., V-8, Auto, Full Power/Air, Brown/Tan Leather Interior
- 83 Mercury Marquis Brm., 4 Dr., 6 Cyl., Auto, PS/PB, Air, Cruise, Locks, AM/FM, Blue
- 83 Toyota Camrey, 4 Dr., 4 Cyl., Auto, PS/PB, Air, AM/FM, Tape, Red
- 83 Dodge Challenger, 2 Dr., 4 Cyl., 5 Speed, PS/PB, Air, AM/FM, Maroon
- 83 Cadillac Coupe Deville, 2 Dr., V-8, Auto, Full Power, Air, Green

**Storage Building FREE**

**Set-up Anchors FREE**

**Patio Awning Underpinning FREE**

**FREE**  
Buy Any New Home and Get a FREE GIFT

Storage Building FREE  
Set-up Anchors FREE  
Patio Awning Underpinning FREE

1988 14' Wide Deluxe Home with Tree Central Air, Del. & Set-up ONLY \$9889.00

1988 14x20 Deluxe Home 3/8" 2 Bath Del. & Set-up ONLY \$11899.00

1988 14' Wide Home Fully Furnished All new colors, sharp as can be ONLY \$10,500

1988 14x70 Gold Medallion Home Special Edition Only 1 left. Ex. large bedrooms built in coffee-maker, can opener, hairdryer. It is truly a home with a golden touch. It is a home for someone with class.

1988 Sectional Home in 20' 1st price at \$29,995.00. A deluxe home in everyway was 37,000.00 ONLY 29,900.00 in stock only 2 left

1988 Sectional Home 3 bedroom 2 bath deluxe home now ONLY 17,995

We now have 13 new 1988 sectional homes in stock, \$86 reasonable offer refused!

Start of cash and kind of paying tens remember it is All You Need!

Just TELL US AT CLAYTON HOMES OF LONDON  
Gotta Tell You Special to us at Clayton Homes of London

**Deed**

**All these great deals are at Clayton's of London-ONLY!**  
Where a Deed is all you need!

606-878-7055 or 7056 See Tony, Steve, Jerry

Many more in stock and used homes. Only \$500 down on a deed. To own one of these homes.

Our Reputation is Our Recommendation. IN OUR 20TH YEAR IN THE SAME LOCATION



**FOODTOWN**

Mt. Vernon

**FOODTOWN**

# PRICE CUTTERS

THE MORE YOU BUY  
THE MORE YOU SAVE

**Borden Glacier Club ICE CREAM**  
Half-gallon carton, Vanilla, Chocolate or Fudge Swirl  
**1.39**



**Fischer's Boneless QUIK CUT HAMS**  
8-10 lb. average—sliced free  
**1.99 lb.**

Limit one, please, with additional \$5 or more order

**City Farm Whole COUNTRY HAMS**  
14-17 lb. average—sliced free  
**1.79 lb.**

**Fischer's Meat or Beef WIENERS**  
12 oz. pkg. **1.29**

**Fischer's Sliced MELLOWOOD BACON**  
1 lb. pkg., reg. or thick. **1.99**

**Fischer's Sliced BOLOGNA**  
1 lb. pkg., all varieties except beef. **1.79**

**Kahn's Hickory Smoked SLICED BACON**  
1 lb. pkg.—no sugar added. **1.79**

**Kahn's CORN DOGS**  
1 lb. pkg., reg. or beef. **1.99**

We Gladly Accept USDA Food Stamps

**Foodtown BREAD**  
16 oz. loaves  
**4 for \$1**

Limit four, please, with additional \$5 or more order

**Rose Acre, Grade A MEDIUM EGGS**  
**.39**  
dozen

**Green Giant Canned Vegetables**  
16 oz. Green Beans  
17 oz. Golden Corn or Sweet Peas or 12 oz. Niblets Corn (Reg. or No Salt)  
**3 for \$1**

**By 25 lb. bag Maida White FLOUR**  
Plain or Self-Raising  
**3.99**  
89

**Green Giant Canned Vegetables**  
16 oz. Green Beans  
17 oz. Golden Corn or Sweet Peas or 12 oz. Niblets Corn (Reg. or No Salt)  
**3 for \$1**

Limit six, please, with add \$5.00 or more order

By 25 lb. bag Maida White Flour Plain or Self-Raising 89

1/2 lb. bag, reg. or softening 1.09

**2 liter bottle COKE**  
Sprite, Tab, diet Coke or cherry Coke  
**.79**

**Big 5 lb. bag Interstate FRENCH FRIES**  
**1.49**

**Shurfresh Frozen Grade A TURKEYS**  
Self-Basting with Pop Up Timer  
10-24 lb. average  
**.49 lb.**

Limit one, please, with additional \$5 or more order

**STOVE TOP SWEET SUE CHICKEN BROTH**  
6 oz. box, 5 varieties  
**.99**

**2 for .79**

**Fischer's Lard**  
25 lb. can **7.99**

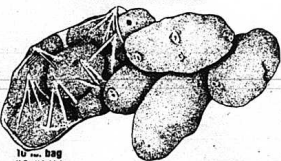

**BAKING POTATOES**  
10 lb. bag U.S. #1 Idaho **1.99**

**APPLES**  
3 lb. bag Red Rome or Jonathan **1.39**

**CELERY**  
Fresh Crisp stalk **.59**

**RED RADISHES**  
Fresh & Crisp 8 oz. bags **3 for 1.00**

**STRAWBERRIES**  
Red Ripa California pint **.99**

**Margarine**  
1 lb. quarters **.49**



**Tide Laundry Detergent**  
42 oz. Box Reg. or unscented  
**1.89**



**NESCAFE INSTANT COFFEE** 8 oz. **2.99**

*Deli Specials*

**Cozy Kitchen Cakes** **2.29**

**American Cheese** **2.99**

**Boiled Ham** **1.79**

**Virginia Baked Ham** **2.99**

MT. VERNON

**Domino Confectioners or Light Brown SUGAR**  
2 lb. bag **.99**



**Folger's Coffee**  
3 lb. Can **5.99**

Limit 1 please w/Add'l .35 or more order



**CHARMIN**  
4 Roll Pack - Ass. Colors **.99**



## FOODTOWN

U.S. 150 West Westgate Shopping Center Mt. Vernon, KY

Prices good Wednesday March 30 through Tuesday April 5, 1968



# April Showers Bring Big Savings & Largest Sale Ever at



## GEORGE HUMFLEET Mobile Homes

London, Ky. U.S. 25 North 864-7744

Corbin, Ky. Cumberland Falls Hwy. 528-7200

14x70 Beautiful Sunshine Home  
Fully Furnished  
*You Must See This Home!!*  
**SAVE \$3,000**  
ON THIS HOME - this month only

**WE SELL THE  
MOST FOR  
THE  
LEAST**

**See Our 80 Foot Home  
Fully Furnished and  
Delivered to You  
\$17,900**

**28 WIDE  
Palm Harbor  
DOUBLE WIDE  
FIREPLACE  
3 BEDROOMS  
FULLY FURNISHED**

**No other home  
on the market  
like this!!**

*Delivered and  
put together  
for you*

**\$23,995**

**20 Year Financing  
10% Down**

**FREE! FREE!**

**Register for a new  
14 Wide Home  
to be given away  
during our  
ANNIVERSARY  
CELEBRATION**

**REGISTER TODAY!!**

**NO PURCHASE NECESSARY**

**14x60 HOME  
DELIVERED TO YOU  
FOR ONLY**

**\$10,995**

**We Sell Famous  
Brand Homes!!**

*We try to please our  
customers by having all  
different brands of homes for  
you to choose from*

- |             |            |
|-------------|------------|
| Palm Harbor | Holly Park |
| Cavalier    | Sunshine   |
| Kentuckian  | Mansion    |
|             | Prestige   |
|             | Oakview    |
|             | Connell    |

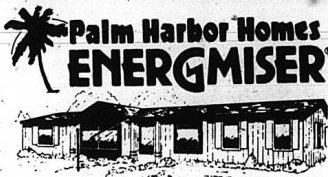

**WE SELL THE BEST FOR THE LEAST**

**ONE YEAR  
UTILITY  
COST  
GUARANTEE**

**We are now  
getting a large  
number of nice  
used homes.  
Arriving Daily!!**

## Largest Parts Store in Eastern Kentucky

Underpinning    Bathtubs  
Siding for Homes    Windows  
Steps

*We have anything you need for  
your home. If not, we will try to  
get it!*

**Phone 864-4314  
On U.S. 25 North London**

**Sale on Kool Seal This Month \$36<sup>95</sup>**





# Carter's Market

"Fast, Friendly Service All the Way to Your Car"

**PEPSI**  
16 oz. Ret.  
**1.48**  
16 oz. Ret.  
Plus Bds. & Dep.



HYDE PARK  
**Turkeys**  
SELF-BASTING WITH POP-UP TIMER!  
LB. **59¢**  
T-Bone Steak USDA Choice Lb. **3.99**

Located Next to Ford Realty in Mt. Vernon

Prices Good Friday, Saturday, Sunday Only

Swift's 3 lb. Canned Ham  
**\$5.99**

Southern Belle 2<sup>0</sup>/<sub>0</sub> Milk  
Gallon **1.79**  
BUTTERMILK..... half gallon 1.09

U.S.D.A. CHOICE CENTER  
**Sirloin Steak**  
LB. **\$2.29**

Gordon's Potato Chips  
8 oz.  
Buy 1 Get 1 FREE

Field's Classic Pro-Leaguer Wieners  
12 oz. pkg. **.99**  
Fischer's Reg. or Thick Sliced Bacon  
16 oz. pkg. **1.39**

WE GLADLY ACCEPT  
**USDA FOOD STAMPS**  
M&M ADVERTISING

## Register Now!!

Register now for \$25 in FREE Groceries to be given away each week!!

Also, Register for our Huge Easter Bunny to be given away Sat., April 2nd!

HYDE PARK GRADE 'A'  
**Medium Eggs**  
HYDE PARK **39¢** LIMIT 4 DOZEN PLEASE! DOZEN

18 OZ. PILLSBURY ASSORTED  
**Cake Mix** **69¢**  
16 OZ. ASSORTED PILLSBURY READY-TO-SPREAD Frostings **\$1.59**

HALF CASE PRICE **\$3.98** GREEN GIANT  
**Vegetables** 3/\$1 12-17 OZ. CANS  
CREAM STYLE OR WHOLE PEAS, GREEN BEANS, CORN, WHEAT, REG. OR NO SALT CORN, KITCHEN SLICED, CUT OR FRENCH STYLE GREEN BEANS OR PEAS

5 LB. MARTHA WHITE FLOUR PLAIN OR SELF-RISING **89¢**  
MARTHA WHITE FLOUR PLAIN OR SELF-RISING 25 LB. **\$4.39**

HYDE PARK  
**5 Lb. Sugar**  
HYDE PARK **\$1.39**

3 LB. SHORTENING REG. OR BUTTER FLAVOR **\$2.39**  
**Crisco**

MAXWELL HOUSE  
**Coffee** REG. ADC OR ELECTRA-PERK **\$6.99**  
3 LB. CAN

JUMBO ROLL SCOTTEWELL ASSORTED  
**Paper Towels** **79¢**

**PRODUCE:**  
IDAHO RUSSET Baking Potatoes **\$1.59** 10 LB. BAG  
FRESH Tender Asparagus **99¢** LB.  
FRESH Green Cabbage **19¢** LB.  
FRESH Bunch Broccoli **99¢**  
JUNIO CALIFORNIA Navel Oranges **3/\$1**  
BUNCH Green Onions **3/\$1**  
FRESH Carolina Yams **39¢** LB.  
FRESH GREEN Leaf Lettuce **79¢** BUNCH

147 OZ. OBER Laundry Detergent <b>\$5.99</b>	17 OZ. BUBBLE FACTORY Bubble Bath <b>99¢</b>
15.5 OZ. SEA ALASKA Pink Salmon <b>\$2.49</b>	15 ML. AFRIN Nasal Spray <b>\$3.00</b>
12 OZ. BESTIE Toll House Morsels <b>\$1.99</b>	30 OZ. ASSORTED Shear Band-Aids <b>\$1.39</b>
12 OZ. HYDE PARK Brown & Serve Rolls <b>2/\$1</b>	8 OZ. SHARP SHREDDED Cheddar <b>\$1.59</b>
37.5 FT. HYDE PARK 18 IN. Aluminum Foil <b>\$1.19</b>	8 OZ. SHARP SHREDDED Mozzarella <b>\$1.49</b>
16 OZ. ASSORTED DOMINO Sugar <b>59¢</b>	16 OZ. QUARTERS REG. OR UNSALTED Land 'O Lakes Butter <b>\$1.99</b>
14 OZ. BAZICS Angel Flak Coconut <b>\$1.39</b>	8 OZ. PILLSBURY Crescent Rolls <b>\$1.29</b>
22 OZ. HYDE PARK Coffee Creamer <b>\$1.29</b>	8 LBS. FRESH-LIKE MINI Corn on the Cob <b>\$1.39</b>
7 OZ. SHARP Marshmallow Creme <b>79¢</b>	20 OZ. VEG-ALL MIXED Frozen Vegetables <b>99¢</b>
16 OZ. PARAMOUNT Sweet Pickles <b>\$1.39</b>	32 OZ. FRENCH QUENY Frozen Dinners - LASAGNA <b>\$2.99</b>
16 OZ. PARAMOUNT Sweet Relish <b>\$1.19</b>	10 OZ. BROSSETE Broccoli Spears <b>2/\$1.49</b>

HYDE PARK  
**Biscuits**  
HYDE PARK **69¢** BUTTERMILK OR HOMESTYLE 4 PACK CANS

8 OZ. PHILADELPHIA REG. OR LITE  
**Cream Cheese** **89¢**

PARKAY  
**Margarine** **39¢** 16 OZ. QUARTERS  
PARKAY MARGARINE

6 PACK, 8 OZ. SUNNY DELIGHT  
**Citrus Punch** **99¢**

HYDE PARK  
**Ice Cream**  
HYDE PARK **\$1.39** HALF-GALLON

2 LB. ORE-IDA  
**Tater Tots** **\$1.39**

JENO'S  
**Pizza** **99¢** CHEESE, HAMBURGER, PEPPERONI, MUSHROOM, OR COMBO 10 OZ. BOX  
JENO'S CRISP TASTY PIZZA  
18-20 OZ. FRESH-LIKE FROZEN CUT GREEN BEANS **99¢**



# 4-H NEWS

## County 4-H Demonstration Contest Results

By: John McQueary  
County Extension Agent  
for 4-H



Over the last three weeks, grades 4-8th at all schools were involved in the 4-H nutrition programs held by Cheryl Witt, Home Economics Agent and John McQueary, 4-H Agent. This year, a school bus sponsored by the U.K. Cooperative Extension Service was used in helping present the program. The bus was driven by Ted Arron from Clinton County.

The fourth grade made whole wheat pancakes. By making the pancakes, they also learned to read and follow a recipe and got to turn their own pancakes and get to enjoy eating what they had made.

The fifth and sixth graders made snack pizzas. Refrigerator biscuits were used to make the dough, and topped with tomato sauce, oregano and cheese. One person patted out the dough while the other poured sauce on them and another would put cheese and oregano on them. The youth really enjoyed these nutritious, easy to make snacks.

The seventh graders had a program on Eating Right and watched a program on what an athlete should eat. The eighth grade got to learn about nutrition and manners.

Nutrition is very important to our young people, and the knowledge

gained through programs on nutrition will affect youth for the rest of their life. The Cooperative Extension Service would like to extend a special thank you to all the principals, teachers and everyone at the schools for making our programs a great success. Another thank you to all the students that participated in the programs.

We hope to continue these programs in the future, and broaden youth's knowledge of nutrition.

### Nine 4-H'ers participate in Area Contest

The Wildemess Trail Area Demonstration Contest was held on Saturday, March 26th at 10 a.m. at the Laurel County High School. Sixty-nine demonstrations were signed up to compete at the contest. There were 4-H'ers from seven different counties, with winners going on to State Competition on June 10th at the University of Kentucky. This competition is Kentucky's 4-H Communications Day.



Those participating included Vernon Thomas, "Cleaning a Gun"; Blue Alternate; Joshua Renner, "How to Make a Popcan Lamp"; Blue Champion; Larissa Hayes, "How to Raise Replacement Dairy Heifers"; Blue Champion; Nick Parsons & Chris Makin, "Karate is Fun"; Blue Champion; Missy Makin, "Let's Make a Beautiful Bow"; Blue Champion; Tracy Todd, "Basically Biscuits"; Blue Champion; Regina Collins, "Egg Salad"; Red ribbon; Melissa Hayes, "How to Make Pizza Snacks"; Blue Alternate.

Rockcastle County was really well represented by these 4-H'ers who won at the county level. The 4-H'ers who received blue cham-

ption will now go on to compete at the state contest.

Congratulations to all of these 4-H'ers for doing such an outstanding job in representing their county at this contest!

### "Four Lane" Cont. from Front

entire Central portion of Kentucky. He noted that northbound traffic that now passes through Berea, Richmond and Lexington on its way to Frankfort and Louisville and points beyond could take a shortcut through Stanford, Danville and Lawrenceburg to link up with Interstate 64.



In old France it was believed crawling under an arch of brambles would cure rheumatism.

## NOW OPEN Koula's

Cuts - Perms for  
Men and Women  
1708 North Main Street  
London, Ky.

(Across from K-Mart, next to Pizza Hut)  
**864-8998**

Stop by and register for  
free drawing  
No Purchase Necessary

ESTATE

# Auction

of  
The Late  
Mr. Keith Brown's  
60 ACRE FARM (In Tracts)  
TIMBER - FARM MACHINERY  
Saturday, April 2nd, 1988 - 10:30 A.M.

Bandy Section of Pulaski County



Tract # 1

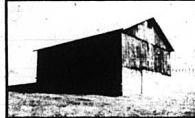

Tract # 3



**LOCATION:** Approximately 17 miles north of Somerset and 13 miles southwest of Mt. Vernon, Kentucky. Turn west at the intersection of highway 39 & 70 and proceed on Highway 70 approximately 1/2 mile to the Brown Road. Auction signs are posted.

The heirs of the late Mr. Brown have authorized our firm to sale this choice farm land, timber, and farm machinery at absolute auction.

**TRACT # 1:** Consists of 10.46 acres more or less of which most is crop and pasture land. There is a branch on this tract to provide stock water.

Improvements include the above pictured 4 Room House. It has Living Room + Kitchen + and 2 Bedrooms. The house also has masonite siding, linoleum throughout, insulated, storm doors and windows, and water is provided by a spring.

In addition to the house, there is a garage with an attached shed.

**TRACT # 2:** Measures 1.51 acres. This is a good corner lot and is improved with a combination stock and hay barn measuring 21 x 32.

**TRACT # 3:** Measures 2.53 acres and has 204 ft. of road frontage. This tract is improved with the above pictured combination bank barn measuring approximately 27 x 30. This tract would make an ideal building site.

**TRACTS # 4, 5, 6, & 7:** Range in size from 2.5 acres to 2.7 acres. Each tract has approximately 200 ft. of frontage along the county road. Either of these tracts would be ideal building or mobile home sites.

**TRACT # 8: DOES NOT SELL!!**

**TRACTS # 9 & 10:** Measure 10.86 and 10.30 acres respectfully of which all is crop and pasture land. These tracts have access just off Highway 70 past the Brown Road. Either of these tracts would make a nice small farm by themselves.

**TRACT # 11:** Measures 13.73 acres more or less of which most is crop or pasture land. It has over 550 ft. of frontage along the county road. This tract has a pond which has recently been cleaned out to provide stock water.

**TIMBER:** Tract # 1 has marketable timber which will be offered separately from the real estate and with the real estate, selling whichever way reflects the best returns.

The timber includes white oak, red oak, and poplar. The forest service will have the trees that are to be cut marked for your inspection prior to the auction.

The farm will be offered separately, in combinations, and in it's entirety to give all potential prospects an opportunity to buy. When combined, there is a total of 60+ acres of good productive farm land in an excellent area. It has a basic tobacco allotment of 1644 lbs. Should the farm sale in tracts, the tobacco base will be divided by the ASCS office according to crop-land.

**FARM MACHINERY TO BE SOLD INCLUDES:** 1952 8N Ford Tractor, 2 borrom 12" Dearborn plows, Disc, mowing machine - 6 ft. cut, 1 row cultivator, fertilizer spreader, manure spreader, wheat drill, flat bed wagon, and more.

Here is an opportunity to buy some good equipment right off the farm.

**AUCTIONEER'S NOTE:** Want a farm - a little elbow room - a big lot - a good location - or just a place to piddle - Mark your calendar now to attend this absolute auction Saturday, April 2nd, at 10:30 A.M.

**TERMS:** Real estate - 20% down day of sale, balance in 30 days with delivery of deed. Farm Machinery and Timber, cash or good check day of the auction.

For additional information contact the selling agents:



Cain Giddens, a fifth grader at Livingston Elementary School, participating in the 4-H nutrition programs. Cain is getting some practice on making his own snack pizzas.

## Gospel Singing

Evangelist  
Buddy Baird  
Crusades

If you are:

- \*Emotionally Troubled
- \*Spiritually In Need
- \*Sick in Body



See & Hear  
Ex-Country Music  
Singer  
Evangelist  
Buddy Baird  
Dynamic Preaching

Place: Lighthouse Assembly of God  
Date: April 3 - April 8  
Time: 7 o'clock Nightly and 11 a.m.  
Service on Sunday

The Original

## Ford Realty & Auction Co.

**REALTOR/AUCTIONEER**  
SAM FORD  
DANNY FORD  
ROY ADAMS

Since 1965

**AUCTIONEERS**  
JERRY HAM  
WILLARD BULLOCK  
APP AUCTIONEERS  
BOB TODD  
EVERETT STEVENS

Mt. Vernon, Ky. Phone 256-4545      Somerset, Ky. Phone 679-2212  
Kentucky Toll Free No. 1-800-435-5454



**EXTENSION HOME ECONOMICS**

By: Cheryl Witt  
County Extension Agent  
for Home Economics

**TYPES OF FAT**

The fat we get from food consists of different types, and they have different effects on health. Saturated fats, usually solid at room temperature, have a tendency when consumed in excess to raise cholesterol levels in the blood. Polyunsaturated fats, on the other hand, tend to lower cholesterol levels. There is evidence, however, that if consumed in excess, polyunsaturated fats may increase the risk of cancer and may interfere with our immune system. The third type of fat, the monounsaturated ones, are believed to lower cholesterol levels also, but the evidence is not conclusive yet.

There seems to be a common misconception that a given food contains just one type of fat; for example, that butter is saturated, corn oil is polyunsaturated and olive oil is monounsaturated. The fact is, foods have differing proportions of the three types of fat. The following table shows common foods and the breakdown of fat into saturated, monounsaturated and polyunsaturated fats.

	PERCENT OF TOTAL FAT THAT IS:		
	Saturated	Monoun- saturated	Polymu- saturated
Butter	62	29	9
Margarine, regular	17	48	35
Vegetable Shortening	11	51	14
Corn Oil	13	24	59
Olive Oil	14	74	8
Safflower Oil	9	12	74
Coconut Oil	87	6	2
Palm Oil	81	11	2
Peanuts	14	50	32
Avocado	16	63	13
Canned Tuna	32	29	26
Halibut, Cooked	14	33	32
Trout, Cooked	19	31	36
Beef fat	59	42	4
Lard (pork fat)	39	45	11
Chicken fat	30	45	21

NOTE: Numbers do not add up to 100% because of other fat components which comprise total fat.



FOUR GENERATIONS of the Robinson family are shown in the above photo. They are: Pansy Robinson, Rat Fader, Rhonda Hubbs and Heather Hubbs.

**Jail-A-Thon is Thursday and Friday**

The Rockcastle Co. unit of the American Cancer Society will conduct a Jail-A-Thon fund-raising event on Thursday, March 31 and Friday, April 1 from 11 a.m. to 6 p.m. in the City Park.

To raise funds, sponsors are asking the community to call in to arrange an "arrest" of your friends, spouses or

bosses. They will be "picked up" by the "police," read their "cancer rights" by a judge and then put into jail for no more than one hour while they call possible donors to post their bail (up to \$15) to pay for their freedom. The arrest fee is also \$15.

Inmates will be fed doughnuts and coffee, donated by Food Town and Pepsi and will have to wear special



Guess What's After thirty-nine????????  
40  
Happy Birthday .... JR



Gomer Clark, U.S.M.C.  
Happy Birthday,  
Fifty-Three!!

**30th Anniversary**

Lloyd and Donna Graham of Mt. Vernon celebrated their 30th wedding anniversary March 21, 1988.

Lloyd and Donna are parents of five children: Shawn Robey of Lexington, Norah DeWitt of Mt. Vernon, Ken Graham of Hermit, Calif., James Graham of Mt. Vernon and Lonnie Graham of Mt. Vernon.

**Quail**

By: Vivian Owens

A birthday dinner was given Sunday at the home of Mr. and Mrs. Elmer Ponder for several members of the family. Those present for the occasion other than the Ponders were Mr. and Mrs. Thomas Philbeck, Anthony, Bill and Jennifer, Mr. and Mrs. J.C. Reynolds, Roxanne, Jamie and Rhonda, Mr. and Mrs. Billy Owens, Rusty and Jeremy, Mr. and Mrs. Donald Bullock, Tana and Donna, Mrs. Alta Philbeck, Mrs. Bobby Lamb and Danielle and Florence Albright, all enjoyed the day.

Mrs. Alta Philbeck is visiting Mr. and Mrs. Thomas (Dick) Philbeck and family.

Little Danielle Lamb spent the weekend with the Philbecks.

Mrs. Loretta McWhorter of Louisville is visiting her mother Mrs. Bertie Taylor. Mrs. Taylor, who has been ill, is improving.

Mrs. Josephine Burdette of Indiana spent last week with her mother Mrs. Bertie Taylor.

Ruth Mink was supper guest of her niece Mr. Larry Todd and Mr. Todd and family Thursday.

Mr. and Mrs. Benton Bullock visited his sister Mrs. Delmas Bullock and Mr. Bullock and Kristy Friday evening.

Saturday visitors of Mr. and Mrs. Junior Mullins were Mrs. Mullins cousins. They were Mr. and Mrs. Johnny Fletcher of Seattle, Washington.

Mr. and Mrs. Earl Fletcher of N. Carolina, Mr. and Mrs. Wilburn Hammock of Dayton, Ohio and Mr. and Mrs. Bill Roach of Williamsburg, Ohio.

Mrs. Mattie Owens and Mrs. Vivian Owens visited Mr. and Mrs. Edd Burk Saturday afternoon.

Mr. and Mrs. Robert Hayes and Sandy visited his brother Mr. and Mrs. L.C. Hayes Sunday afternoon.

Mrs. Irene Taylor spent Tuesday night with her son Mr. and Mrs. Michael Lowery and family.

**"HOMEMAKERS"**

(Cont. From 6)  
called the Brodhead Willing Workers Homemakers to order, in the absence of Carol Riddle the president. The meeting was at Clara Proctor's home, starting at 7:30 p.m. on March 24.

Loraine Newland gave the devotion on "Greater Love", before Patsy Fletcher, the secretary and treasurer, read the minutes and gave a report on the bank balance.

Jean Albright gave a report on the county's Internation Dinner.

Patsy Fletcher suggested that we should get all the things and happenings that we can remember or have been told about Brodhead in times past and give to Deborah Newland. When she can get all the information

she needs, she will start writing "A History of Brodhead" to have for sale.

The lesson was prepared and given by Emily Gllovak and Ella Mae Martin. The subject was "Cooking Light with Herbs and Spices."

Seasonings can transform a simple dish into a delicacy and enhance the natural flavors of food. Herbs' and spices' seasoning assist in lowering overall sodium intake.

Mrs. Gllovak and Mrs. Martin had prepared four small different foods seasoned with herbs and spices, letting all of us taste each one on a cracker. We all agreed that they increased the flavors. They had added just enough for our tastebuds. They said, "Now you can get too much of herbs and spices and ruin anything you are preparing to eat."

After this lesson and Jean Albright's "blessing", we partook of larger helpings from Clara Proctor's kitchen counter of fruit pizza, cheese ball, raw vegetables and dip and chocolate pound cake, as we sat around the Proctor's dining table.

Besides the 10 members present, one guest, Mary McWhorter, joined the group.

I guess the Kentucky-Villanova game kept some of our members at home.

Our next meeting will be at Willie Lawrences' home, April 28, at 7:30 p.m.

**Bowling Report**

The Pin Busters hold a two game lead over the Misfits in the Rockcastle Bowling League at Maroon Lanes in Richmond with a 68 and 40 record. The Misfits have 66 wins and 42 losses. In third are Rebels II at 58 and 50.

High team series for the week went to the Top Guns with a 2523 and the Pin Busters were second with a 2398. High team game was also taken by the Top Guns with an 863 and the Pin Busters were again second with an 851.

Clifton Daugherty took high men's series with a 608. Jim Anderkin was second with a 593 and James Noe third with a 562.

Daugherty also had high men's game with a 244, Anderkin was second with a 223 and Bill Reynolds third with a 211.

High women's series was taken by Evelyn Mullins with a 542. Second was Debbie Bugg with a 541 and Jamie Bryant was third with a 506. Bugg took high women's game with a 199 and Evelyn Mullins and Judy Lawless tied for second high game with a 198 each.

Jim Anderkin had high men's series HDCP with a 704. Clifton Daugherty was second with a 659 and Jack Lawless third with a 637.

Clifton Daugherty had a 261 for high men's game HDCP. Jim Anderkin was second with a 260 and Perry Noe was third with a 245.

High women's series HDCP was taken by Evelyn Mullins with a 635. Jamie Bryant was second with a 626 and Aslee Bray third with a 617.

**THE Best Meats AT THE Best Prices**

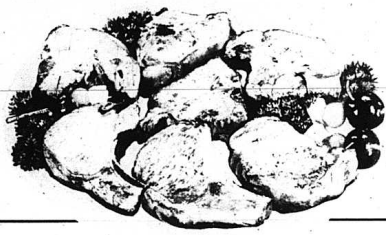

**Family Pack Pork Chops**

lb. **.99**

**Leg Quarters**

Lb. **.39**

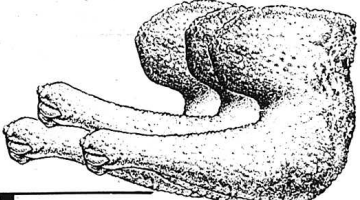

**Medium EGGS**  
Doz. **.37**

**2% MILK**

Gal. **1.59**



**Boneless Chuck Roast**

Lb. **1.39**

**Closed Easter Sunday**

**Platter BACON**

lb. **.99**



**Jennie-O Turkey Wieners**

12 oz. **.59**

**Sale Prices Good Thurs., Fri., & Sat. ONLY**

**SAVE-A-LOT FOOD STORES**

U.S. 25 South Mt. Vernon

# Register for Signal's Crazy Coupon Days - \$100 Winner each week!

## REAL ESTATE FOR SALE

### COMMERCIAL PROPERTY

**Commercial Building - 6,000 sq. ft.** Located at the junction of Highway 70 and 150. Has been a grocery but suitable for most any type retail business. Excellent location. Priced at only \$74,900. All grocery equipment available at additional price. B63

**Established Business - 1 mile out of Mt. Vernon.** 50x80 garage building with front end alignment - radiator shop - computer wheel balancer - rotor and drum lath - air compressor - floor hoist - jacks - battery charger - stands - work benches and office furniture. \$92,000. B10

**Brothead Feed Mill - Main Street.** Property includes mill, building, store building, warehouse with crib and equipment. Priced at \$96,500. B45

**Commercial Building and Lot - South of Mt. Vernon on US 25.** Building and business. Walk-out deal. Rockcastle Roller Rink. Although the building is being utilized as a skating rink, it could be adapted to most any type business. 70 x 125. Records available to qualified prospects. **REDUCED TO \$139,900.** B12

**Boone Trail Diner Restaurant -** Located just south of Mt. Vernon. Great potential for the individual wanting to work and be his/her own boss. All equipment and fixtures. Owner in ill health. Priced at \$49,500. B57

**2 Acres - Near Family Dollar and Westgate Shopping Center.** Ideal for commercial development. City water and city sewer. Priced at \$50,000. B99

**Commercial Building - For Lease -** Over 8,000 square feet building with ample parking - refrigeration units - formerly used as supermarket but could be adapted for any type business or small manufacturing. Call for details. B 65

**Be Your Own Boss - Own Your Own Business -** Excellent almost new block building including all equipment and inventory to operate this dandy dairy freeze near Brothead. Priced to sell at \$44,900. B36

**POOL ROOM - Main Street, Crab Orchard.** Includes all tables and equipment and building. Priced at \$33,500. B133

**Commercial Building - Williams Street, Mt. Vernon.** Store building with 22 x 24 office space and a warehouse. Priced at \$65,000. B46

**Large Commercial Building - 1 Acre -** 3,600 sq. ft. 1-75 and U.S. 25. Could be used for most any type business. Priced at \$65,000. B98

**Investment Opportunity!** Main Street, Brothead. Lease Hold. Income potential for \$1,080 per month. 2 apartments - 4 commercial sections - also possibility of another apartment. Good opportunity for the right person. \$28,900. B126

**Excellent Investment Opportunity in the London Area - Local Residence -** 40 x 50 with all equipment and stock. Walk-out deal located on a 200x200 lot on the US 25 and 192 by-pass interchange. Also has rental home - 4 bedroom, full basement, 1200 sq. ft. This is an excellent opportunity to own your own business. Present owner wants to retire. Priced at \$425,000. B155

### Farms & Acreage

**57 Acres - Near Pine Hill/Calloway.** White oak timber - some red oak - young yellow pine - yellow poplar - coal possibilities. All for only \$13,900. B122

**REBUILT Sale Pending** approximately 15 acres

cleared and the balance in woods-timber. Priced at \$27,500. B34

**45 Acres - near the Lincoln-Rockcastle County line in Lincoln County.** Approx. 40 acre crop and pasture land with 799 lb. tobacco base - privacy - built to suit your own personal taste. Priced at \$29,900. B111

**144 Acres - Chestnut Ridge section of Rockcastle County.** 15 acres cleared bottom land with 335 lb. basic tobacco base. Priced at \$32,900. B94

**62 Acres -** more or less of undeveloped hill land ideal for a get-away or recreation - good hunting - close to river - good fishing. \$9,900. B16

**60 Acres - Green Pond Ridge.** 450 lb. tobacco - pond - orchard - young timber - some cleared tillable land. All for \$11,900. B71

**40 Acres - Rockcastle River - river frontage - near Crews Ferry -** great recreational land. Suitable for smaller tracts. \$12,000. B106

**4 Acres - 4 Room House.** Located in the Sand Springs section of Rockcastle County. Priced at \$5,900. B156

**38 Acre Farm - Walnut Grove section of Pulaski County.** 5 room modern house - barn - 1464 lb. tobacco base - most all of this land is cleared and tillable. Good spring. All for \$4,900. B117

**Lake Property - Reduc'd - 97 Acres -** On Lake Linnville. Many possibilities. Over 1700 feet of shore line property. Reduc'd to \$70,000. B47

**20 Acres - Located 1 mile out of Mt. Vernon on Old 461.** City water - suitable for development. Owner will consider dividing. All for only \$39,900. B102

**220 Acres - more or less in the Possum Kingdom section of Rockcastle County.** Approx. 90 acres, cleared cropland and pasture land - mature timber - fantastic view - rustic cabin with sandstone fireplace and bath. Combination stock and tobacco barn. Approx. 2500 lb. tobacco base. Priced at \$59,900. B112

**50 Acre Farm - Located on the Chestnut Grove Road -** approximately 40 acres cleared and the balance in woods with 1268 lb. basic tobacco allotment. Improved with a 3 bedroom frame house, large combination barn, 28x24 crib and barn combination and concrete block garage. City water, pond and springs. \$64,900. B136

**Gentlemen Farmer's Farm - 17 Acres -** more or less located in the Ottawa section - improved with a 3 bedroom, 2 bath, brick home with full basement. Also has oak cabinets and heat pump. Other improvements include 22 x 36 shed, and 40 x 48 tobacco barn. Approximately 600 lb. tobacco allotment. Priced at \$74,900. B135

**Just Listed - 50 Acres - near Quail.** Very private 4 room house, barn, most all of the farm is crop and pasture land. Few acres in woods. 1500 lb. tobacco base. All for only \$49,500. B143

### Homes \$50,000 and up

**Ranch Style Brick - Evergreen Estates Subdivision.** 3 bedrooms, 2 baths, kitchen, family room, living room and utility room. Also has carpet and hardwood floors, central air, fireplace and a 2 car garage. Situated on a dandy lot measuring approx. 2 acres. \$64,900. B153

**Tri-Level Home - 5 Acres - 1 mile south of Mt. Vernon.** House has

family room, 4 bedrooms, 2 baths, living room, dining room, kitchen, utility room, built-in cabinets, 20x40 horse barn, pond and orchard. All for \$52,900. B88

**Excellent Location - Williams Street -** 1 1/2 Story solid brick house - House has living room, kitchen, 2 bedrooms, bath and utility room on the first floor and 2 bedrooms and bath on the second floor plus a full basement. Block garage building - several shade trees - both fuel oil and wood furnace and fireplace. **Reduced to \$56,900.** B14

**Nice Brick Home -** Conveniently located within walking distance of school and town. Approx. 1680 sq. ft. with 3 bedrooms and 2 baths. Only 1 year old - 2 car garage - nice patio - custom drapes - landscaped - priced at \$69,500. B116

**White Brick and 5 Acres -** Quail section of Rockcastle Co. House has 3 bedrooms, entrance hall, living room, dining room, kitchen, family room, utility room and 2 1/2 baths. Also 1/2 basement. Home is well decorated inside and has beautiful landscaping. Priced at \$84,900. B30

**New Split Level -** Located in the Barnett Subdivision. House has 3 bedrooms, living room, kitchen/dining room combination, den, 2 baths and garage. Priced at \$50,900. B81

**Almost New - English Tudor Home -** Chestnut Hills Subdivision. House has 3 bedrooms, kitchen, dining room, family room, large foyer, 2 baths and full basement. Approximately 800 sq. ft. upstairs which could be finished. Priced at \$66,500. B147

**Live in One and Rent the Other - 4 1/2 Acres -** 1 mile south of Mt. Vernon off US 25. Improved with a dandy 24 x 62 doublewide, modern 4 room brick, and 4 storage buildings. All yours for \$54,900. B146

### Homes \$40,000-\$50,000

**2 Story House - Brick and Aluminum.** House has 3 bedrooms, living room, eat-in kitchen, 2 baths, family room and garage. Only 6 years old. Walking distance of Main Street. Better hurry - this one won't last long. \$45,900. B92

**Excellent Location - West Main Street, Mt. Vernon.** This fine home offers a huge living room, formal dining room, kitchen, 2 bedrooms and den on the first floor and 2 bedrooms and bath on the second floor. It also has fuel oil furnace, storm doors and windows, built-in cabinets, aluminum siding and a 2 car detached garage. \$49,900. B20

**Bedford Stone Home - Old Highway 461.** This lovely home has 3 bedrooms, formal living room, kitchen/dining room/Family room combination and bath. Also has washer/dryer hook-up, appliances, 2 car garage, electric heat/wood furnace and full basement. Also storage bldg. Owners taking job in another town and say sell! \$45,900. B77

### Homes \$30,000-\$40,000

**2 Story House - Brothead.** House has living room, dining room, kitchen, 2 bedrooms and bath on the first floor with 3 bedrooms upstairs. House has been completely remodeled and ready to move into. Also a 28 x 30 concrete block garage. All for \$34,900. B141

**Joyce Street - Mt. Vernon.** 3 bedroom brick on 1/2 acre. Also has living room, dining room, utility room, storm doors and windows. Priced at only \$35,900. B69

**Excellent Home - 3/4 acre lot -** chain link fence. This home has family room, living room, 3 bedrooms, living room, dining room, kitchen with built-in cabinets, utility room, extra bedroom upstairs and bath. All kitchen appliances, heat pump with air cond. Building which could be used for shop, etc. Also 1500 sq. ft. store building in good shape. \$39,900. B79

**BFA Approved - Country Brick Home - Acre Lot -** 6 miles south of Berea. House has 3 bedrooms, living room, kitchen with oak cabinets, utility room and fluo for wood burner. Also storage building, Scenic spot. Private. All for \$32,900. B82

**Orlando - Split Foyer Brick Home.** House has family room, utility room and 1 bedroom on the first floor and 2 bedrooms, living room, kitchen and bath on the second floor. Also has electric heat, wall to wall carpet and washer/dryer hook-up. Priced at \$33,900. B28

**Bedford Stone Home - 3 miles south of Mt. Vernon.** Situated on a 1 acre lot, house has 3 bedrooms, living room, kitchen/dining room combination, 1 1/2 baths and full basement. Also has city water. \$35,900. B144

### Homes Under \$30,000

**Modern Home -** Located in the Red Hill section of Rockcastle County. House has large living room, large kitchen - with oak cabinets, 2 bedrooms, bath, utility room, oil heat and garage. Almost 2 acres. All for only \$19,900. B83

**Near Hospital -** House and large lot measuring approx. 90x165. House has 3 bedrooms, kitchen, dining room, family room, bath and utility room. Also has storm doors and windows, city water, washer/dryer hook-up and fireplace. Percolist St. \$22,000. B13

**Rustic 2 Room Cabin - 4 Acres -** Cabin has 2 bedrooms, city water and fenced-in swimming pool. Priced at \$24,500. B52

**Near High School -** Remodeled house with 3 bedrooms, kitchen, living room, family room, bath, washer/dryer hook-up, oil heat, large front porch, spacious lot. All for only \$20,900. B100

**Doublewide - To Be Moved!** 1983 Clayton doublewide home, 24x40 x 3 bedrooms, 2 baths, kitchen/dining room combination, living room, utility room, washer/dryer hook-up, window air conditioner and wall to wall carpet. It won't last long at \$15,900. B55

**Privacy - Tri-Level Stone House - 10 Acres -** Johnetta St. House has 3 bedrooms, 1 1/2 living room and kitchen, full bathroom combination. Also well, satellite dish and swimming pool. All for only \$28,900. B120

**Brick Home - Near Brothead -** Tark Hill. House has 2 bedrooms, living room, kitchen/dining room combination, bath and utility room. Also has wall to wall carpet, electric heat and washer/dryer hook-up. Approx. 1 acre of land. Priced for quick sale at \$26,900. B121

**Live on the Lake -** House has 2 bedrooms, living room, kitchen, bath and total electric. Situated on a 175x125 lot. Owner financing available. Priced at \$24,900. B60

**Main Street - Crab Orchard.** 3 bedroom home with living room, kitchen, bath and utility room with washer/dryer hook-up. Property also has a large storage building and a small orchard. All this situated on 2/3 of an acre lot. Priced at \$27,000. B128

**TRAILER - To Be Moved.** 14 x 70 1982 mobile home with 2 bedrooms, living room, kitchen/dining room combination, 2 baths. Total electric.

**Frame House - Main Street - Livingston** with 3 bedrooms, family room, living room, kitchen/dining room combination and bath. Situated on a corner lot measuring 50x120. Priced at \$25,500. B130

**1 1/2 Story Frame House -** Wallin Street in Brothead. House has 3 bedrooms, kitchen, dining room, living room and bath. Also has storm doors and windows, washer/dryer hook-up and new roof. Also, 1 car detached garage. Situated on a dandy corner lot. Priced at \$27,500. B114

### LOTS

**BUILDING LOTS -** Country Club Estates Subdivision - City water near Mt. Vernon. Only \$3,000 to \$3,500. B 2

**2 Dandy Building Lots -** Greenway Drive - Mt. Vernon. Citywater, each measures 125x175. \$5,750 each. B105

**Building Lot -** Overlooking Lake Linnville. City water - improved with a storage building. \$4,500. B7

**Scaffold Cane Area -** 1/2 to 1 acre lots - city water. Priced from \$800 to \$1,250. B50

**Subdivision Near Lake -** Located on the Barnett Road, 28 lots measuring 1/2 acre and up and restricted. Several of the lots front on a backloop road and city water is available. Ranging from \$1,500 to \$4,000. B3

**Building or Mobile Home Lots -** Located on Bowling Ridge in Rockcastle County. Backloop road - city water - fantastic view. Priced from \$2,000 to \$3,000. B138

**Evergreen Estates -** Spacious building lots in Rockcastle County's newest subdivision. All lots have or will have city water and paved streets. Ranging in price from \$4,500 to \$6,000. These lots have been restricted for your protection. B1

**Choice Building Lot -** Happy Acres Subdivision - restricted. Only \$5,500. B58

**Lot - Crab Orchard.** Approx. 1 acre lot in Crab Orchard with city water and no restrictions. Priced at \$6,500. B93

**Large Dandy Building Lot -** Chesnut Hills Subdivision with all underground utilities and restricted. \$7,500. B148

**Lot - between Brothead and Mt. Vernon on Hwy. 150.** Approx. 1 acre - citywater - ideal for commercial or residential use. \$8,900. B95

### FUTURE AUCTIONS

Estate Auction of the late Mr. Keith Brown's

**60 Acre Farm in Tracts, Timber & Farm Machinery** Saturday, April 2, 1988 10:30 a.m.

Bandy section of Pulaski Co. Absolute Auction of Mr. and Mrs. Paul Kirby's **Meat Market & Equipment** Friday, April 8th, 1988 - 6:30 p.m. Mareburg section of Rockcastle Co.

Estate Auction of the late Mr. F.F. Robbins' **625 Acres, more or less, to be sold in 5 tracts** Saturday, April 9, 1988 10:30 a.m. Brothead, Kentucky

AUCTION OF Mr. and Mrs. Arlan Taylor's **10 Acre Farm & Personal Property** Saturday, April 16, 1988 10:30 Highway 328, Near Liberty Church, Pulaski County

Long Term - Small Down Payment - Low Interest Loans - Available to Qualified Prospects



Roy Adams, GRI 758-8400



# Ford Realty & Auction Co.



Mt. Vernon, Ky. 256-4545  
KENTUCKY TOLL FREE 1-800-435-5454

Danny Ford, GRI 256-4446

Sam Ford, GRI 256-4588

SERVICE YOU CAN TRUST CALL TODAY IF YOU WANT TO LIST YOUR PROPERTY OR IF YOU WANT TO BUY!



## Mt. Vernon Personal Notes

By: Mrs. George Burton

Mrs. Lavada Graves has returned home after spending a few days with her sister Mrs. Margaret Cummins, in Miami, Fla.

Kermit Bowling and George Burmester were in London last Tuesday. Mrs. Rachel Pittman visited Mr. and Mrs. Junior Blanton last Tuesday.

Happy belated birthday wishes to Mrs. Aden Ramsay, who celebrated her birthday last week.

Carrie Vaughn and daughter Mrs. Linda Mussman Sr. of Moraga, Calif. and Mrs. Martha Thompson of Hamilton, Ohio visited Mr. and Mrs. George Burton last Wednesday. They also visited Mr. and Mrs. Charlie B. Parsons awhile.

Mr. and Mrs. Danny Hurley visited Mr. and Mrs. George Burton awhile Saturday afternoon.

Mr. and Mrs. Danny Hurley celebrated their first wedding anniversary March 28th. We wish them many returns of the day.

Sympathy is extended to the family of Herman Barron of Clay City. He was formerly of Rockcastle County. Burial was in Reading, Ohio.

Shirley Burton, Mildred Hunt and

friend Lewis visited Mrs. Viola Sebre of Richmond, Va., during the weekend.

Sunday evening dinner guest of Mrs. Lavada Graves were her son Clinton Graves and two girlfriends of Wichita, Kansas, Keith, Carolyn and Ben Graves of Brodhead, Clinton Graves Jr. and Kerina Stewart of Mt. Vernon, Raymond Graves, Marie and C.S. McKinney, Sharon and Jamie Lovins, all of Route 1, Mt. Vernon. They all enjoyed a beautiful dinner.

Mr. and Mrs. George Burton visited Gravely Burton awhile Saturday evening.

Mr. and Mrs. Samuel Newton of Lexington visited her parents Mr. and Mrs. George Burton Sunday afternoon.

Todd Cromer spent a few days with his mother Erce Cromer and sister Hope recently.

Linda Hayes has been admitted to the Rockcastle County Hospital. We wish her a speedy recovery.

Mr. and Mrs. Junior Blanton and Rodney visited Mr. and Mrs. Carol Blanton Sr. Sunday afternoon.

Mrs. Hazel Barberscher of Dearborn, Michigan and Mrs. Lucille Hunt of Mt. Vernon visited with Mr. and Mrs. Willie Nicely Friday, we

sure did enjoy them. Mr. and Mrs. Willie Nicely and Mrs. Mary Ida Jones were in Somerset shopping Saturday night.

Mrs. Jean Cash is suffering with a broken wrist.

Mr. and Mrs. Walter Lee Cash and Mrs. Katie Renner and friend Travis

Thomas visited with her sister Mrs. Jean Cash and Lloyd Saturday night. They also visited with Mr. and Mrs. Willie Nicely.

Mr. and Mrs. Willie Nicely spent Sunday evening with Mr. and Mrs. Dewey Brock.

## The Week at Livingston

By: Mrs. Eva Black

Lela Jones, Judy Mason and son B.J. were in Corbin shopping Saturday.

Irene Sams of Kingsport, Tenn. visited her cousin Lela Jones a few days ago.

Mr. and Mrs. Bill Shelton visited L.D. and Irene Bond over the weekend.

Mark Bond has returned home after vacationing in Tampa, Fla.

Rose Howard is a patient in Rockcastle County Hospital.

Danny Smith is also a patient at Rockcastle County Hospital. A speedy recovery is wished for both.

Beckie Barron of Brodhead spent the day Thursday with her sister Myrtle Bradley and Fannie Mason.

Pat Coates and Kena visited Judy Mason Thursday afternoon.

Juanita Muelly was called to Ohio Tuesday, her sister-in-law was killed in a car accident.

Clyde Fordyce remains a patient in St. Joseph Hospital in Lexington, he is slowly improving.

Mrs. Clyde Fordyce and daughter Barbara, who have been in Lexington the past month with Mrs. Fordyce, are home for a few days.

Mrs. Lucille Carlotts and daughter Bessy visited Mr. Fordyce Sunday evening.

Mr. and Mrs. Kenny Sturgil of Hamilton, Ohio visited Mr. and Mrs. Earl Ponder Saturday.

Miss Nell Nicely of Springfield visited in Livingston last weekend. Mr. and Mrs. Bradley Mullins visited his grandparents Mr. and Mrs.

last meeting and financial report. We did not at the farm machinery sale even though attendance was down some from last year because of the cold weather.

Gayle brought several items of business to our attention including: blood drive, quilt show, area enrichment camps and state meeting.

I had the lesson on using herbs and spices for seasoning foods instead of so much sodium and sugar.

Zada Hurd was guest speaker on the Spouse Abuse Center available in the Spouse. The statistics are alarming at the growing numbers of violence in today's families. She told us "there is help available" and if you need to report such an incident or know of someone who needs assistance to call their number.

Our game was unscrambling 12 words pertaining to the month of March. Carolyn and Tammy did. Gayle picked a number and Tammy guessed the closest to it.

Next, on to the kitchen where we find a good selection of hors d'oeuvre, salads, and desserts. Everything tasted delicious.

In April our meeting place has been switched to Flora Mae's on the 18th with Cindy and Tammy as co-hostesses. New time of 7:30 p.m. begins next month.

Interest in model railroading as a hobby began after the Chicago World's Fair of 1923-24. Model railroad exhibits at the fair spurred this interest.

Avoid buying grapefruit with a soft and tender peel that breaks easily with finger pressure.

## Bass Size

With April fast approaching, bass anglers will have their first good opportunity to catch Kentucky (spotted), largemouth and smallmouth bass across the state.

The 12-inch size limit on Kentucky (spotted) bass was removed January 1 to allow anglers to harvest this species in better numbers. Kentucky bass have relatively slow growth rates compared to other bass species, and often die of natural causes before reaching 12 inches long.

Size limits apply to all Kentucky waters, including streams, farm ponds and private lakes. Anglers should be able to distinguish between Kentucky bass, largemouth bass and smallmouth bass in order not to creel an undersized fish.

A free brochure describing the differences between the three major bass species can be obtained by writing: Kentucky Department of Fish and Wildlife Resources, Division of Public Relations, #1 Game Farm Road, Frankfort, Ky. 40601 or by telephoning (502) 265-4336.



## Quail Homemakers

By: Ora Lee Hurst Reporter

Spring has sprung and it was evident with the bonquet of perky bright yellow daffodils that Gayle had displayed Monday night at our meeting. There were 15 members and 1 guest present.

If a lucky leprechaun could bring us anything we wanted what would we choose? That's the question that was asked for roll call. Well, the answers were varied from health to extravagance. We had some good laughs because some wanted it all.

Of course, we all know the simple things in life are best and the best for us. Joyce Taylor began the devotional with scripture taken from John 15:9-13 where it speaks of the mutual love of Christ and his members. She asked us the question, how can you show love toward others and they in turn show love to us? We have to care and share in order to have the proper love for one another.

Noretta read the minutes of the

Revival - April 24 - 30

Union Baptist Church

HWY. 1955 - 5 MILES FROM LIVINGSTON

PASTOR: TAYLOR HAMPTON

EVANGELIST: FELTON JONES

Memorial Day - May 29th - All Day

## IMMEDIATE OPENING

Excellent opportunity for an experienced maintenance technician electrical person at Motor Wheel Corp., a progressive leader in the commercial highway truck and supplier industry. 2 to 3 years of related industrial trouble shooting, electrical experience, advanced math capability and electrical gauge and instrument trouble shooting and repair ability required. Position begins lhr shift and offers security with future growth opportunity. Competitive wage and fringe benefit.

Apply at Dept. for Employment Services, Bill Zornes, Supervisor, 411 Gibson Lane, Suite B, Richmond, Ky. Office Hrs. 8 a.m. to 2:30 p.m. Applications accepted March 31 - April 8.

EQUAL OPPORTUNITY EMPLOYER

# SHOWER OF VALUES



ALKA-SELTZER PLUS 359 36 ct.



EDGE SHAVE GEL 149 7 oz. Asst.



HEAD & SHOULDERS SHAMPOO 339 18 oz. Bonus Pack!



MYLANTA LIQUID 229 12 oz.



SIGNAL MOUTHWASH 209 18 oz.



SURE SOLID 219 2 oz. Round or Wide

SURE ROLL-ON OR SPRAY 199 1.25 oz. Roll-On or 4 oz. Spray

CORRECTOL 234 30 ct.



PRELL SHAMPOO OR CONDITIONER 139 7 oz. Asst.



VASELINE PETROLEUM JELLY 122 3 1/4 oz.

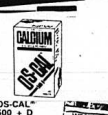

OS-CAL 500 + D 489 60 ct.



AIM TOOTHPASTE 119 4.6 oz. Asst.



TAMPAX 349 40 ct. Asst.



EXCEDRIN 349 80 ct. Tablets or 50 ct. Caplets

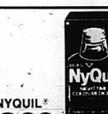

NYQUIL 299 6 oz. Original or Cherry



OIL OF OLAY 469 4 oz.

These Are Suggested Associated Druggists Prices Optional With Participating Stores. We Reserve The Right To Limit Quantities At Sale Prices.

## Young's Pharmacy

Main Street

Ph. 256-4613

Mt. Vernon

SALE STARTS TODAY

# Auction

of Mr. and Mrs. Ray Brannon's

## 61 ACRE FARM

Saturday, April 9, 1988

1:30 p.m.

Livingston, Kentucky



LOCATION: Turn off US 25 at Livingston across the bridge onto 1955 (Red Hill Road) and go approximately 3/4 miles to the auction site.

The Brannon's are living in the auction site and have decided they have no further need to keep this property and have authorized our firm to offer it for the high dollar.

The farm is improved with the above pictured house. The house has 3 bedrooms, living room, kitchen, bath, utility room and also has washer/dryer hook-up.

Other improvements include a barn, and storage building. Water is provided by 2 drill wells and also there is a branch for stock water.

Of the 61 acres, approximately 10-15 acres is crop and pasture land and the balance is in woods.

If you're looking for a farm to run a few cattle or horses in a convenient location, then look this one over. Remember the date, April 9th at 1:30 p.m.

TERMS: 20% down day of sale, balance in 30 days with delivery of deed.

For additional information, contact:

## Ford Realty & Auction Co.

REALTOR/AUCTIONEER  
SAM FORD  
DANNY FORD  
ROY ADAMS

Since 1985



AUCTIONEERS  
JERRY HAM  
WILLARD BULLOCK  
APP. AUCTIONEERS  
BOB TODD  
EVERETT STEVENS

Mt. Vernon, Ky. Phone 256-4545

Somerset, Ky. Phone 679-2212

Kentucky Toll Free No. 1-800-435-5454

## Obituaries

### Lambert

Della Kirby Lambert, 87, of 112 Dellora Rd., Berea, died March 23, 1988 at her home of an apparent heart attack.

She was a Rockcastle County native and had lived in the Fairview area all her life. She was the widow of former Rockcastle County Judge J.H. Lambert, member of the Fairview Baptist Church, where she was the oldest surviving member, and had 32 years of perfect attendance in Sunday School.

Survivors include three sons and two daughters: Wesley Lambert of Berea, John T. Lambert of Berea, Attorney James W. Lambert of Mt. Vernon, Mrs. Wallace (Nancy) Williams of Berea and Dorothy A. Lambert of Augusta, Ga.; six grandchildren and nine great grandchildren also survive.

Services were conducted at the Fairview Baptist Church March 25, with the Rev. Harvey Pensol officiating. Burial followed in the Fairview Cemetery. Reppert Funeral Home was in charge of arrangements.

Palbearers were Lee Gabbard, Walter Maline, Johnny Gilliam, Marion Poyner, Dewey Thomas and Boyd Wren.

### Brown

Mary Elizabeth Brown, 93, of Pekin, Ill., formerly of Rockcastle County, died March 28, 1988 in New Fort Richey, Fla.

Services are incomplete at Dowell and Martin Funeral Home.

### Baird in crusade at local church

Evangelist Buddy Baird, New Albany, Indiana, is scheduled to begin a crusade at Lighthouse Assembly of God in Mt. Vernon on April 3, according to Marvin Hensley, pastor.

The Evangelist's ministry emphasizes the biblical promises of healing and strength for the human spirit, mind and body. He said the Evangelist's ministry includes prayer for the sick and that many people have been healed through prayer and faith. He said the Evangelist Buddy Baird is a former country music singer, having cut records in Nashville, doing T.V. and personal appearances over the Kentucky and Indiana areas. Rev. Baird has now dedicated his musical talents to gospel music, which he considers an important part of his ministry. He has recorded several albums and sings a variety of gospel music, some of which will be featured in every service.

The meetings will be held April 3-8 at 7 o'clock nightly and 11 a.m. on Sunday.

Rev. Hensley and the congregation invite everyone to come hear Evangelist Baird preach and sing in these special services.

Scientists say the blue color of the sea is due to the reflection of the sky.



The largest eyes of all land animals are those of the horse and ostrich—about one and a half times the size of the human eyes.

## Kentucky oddities

Name the animals that live in Kentucky. Let's see . . . white-tail deer, raccoons, opossums, cardinals. How about plants? Well, there's redbud, goldenrod, and maple trees. Unknown to most Kentuckians are the thousands of other species of animals and plants that live in our state, according to the Nongame Wildlife/National Areas Association.

Kentucky has a plant that eats insects—the dwarf sundew—found only in Pulaski County. It's tiny red leaves are covered with hair like tentacles. Each tentacle has a drop of glistening liquid right on the tip, which the insect thinks is nectar. Actually, it's not nectar at all but a glue-like substance containing digestive enzymes. When the insect becomes stuck on a tentacle, other leaves bend over it, trapping it behind a cage of tentacles. The enzymes slowly start dissolving the insect's body, absorbing its fluid into the

### Fire related accidents

In fire related accidents there are 8 principal causes of death. Five of them involve inhalation of carbon monoxide, irritant gases, other toxic gases, and asphyxiation from lack of oxygen.

Common household materials and chemicals include: wood, paper, rubber, plastic, vinyl, cloth, oils, flammable liquids, insecticides, cleaning agents, freon, propane, air, colols, etc. When these materials burn and combine they form potentially deadly mixtures of carbon monoxide, carbon dioxide, ammonia, hydrogen cyanide, phosgene, and nitrogen oxide, to name a few. In low concentrations these gases won't hurt you. But, if you stay in the area too long you can become incapacitated. Then you can't leave.

Firefighters are required to wear self-contained breathing apparatus in hazardous atmospheres. For their safety is very important. Working in a smoky area is not smart. You can't tell what gases are present. If your house or other structure catches fire, get out. Close the doors and windows behind you. Let a trained, fully equipped firefighter do the work.

Please support your local fire department.

### State Finalist in Miss America Princess Pageant

Miss Jennifer Lynn Alsip, age 5, daughter of Walter R. and Sheila M. Alsip of Mt. Vernon, has been accepted as a state finalist in the Miss America Princess Pageant, to be held in Lexington on June 18, 19, 1988.

The winner of the pageant will receive a cash award, trophy, crown, banner and will represent her state for the year of her reign. She will be crowned Miss Kentucky American Princess and return to the 1989 pageant to crown her successor.

Miss Alsip is sponsored by Sue's Hair Styling, Dowell and Martin Funeral Home, Mt. Vernon Drive Thru Pharmacy, McKinney's Tire Service, Mt. Vernon Florist, Mt. Vernon Auto Parts and Estel and Zelma McFerron.

plant's system, until only the skeleton remains.

Here's another wierdo—the hell-bender. This is a salamander as big as a dog, the fifth largest salamander in the world! It lives under rocks in deep, swift streams and in lakes, mostly in the Cumberland, Kentucky, and Licking river systems. It leaves its hiding places only at night, slithering across the river bottom in search of food. It has a large, flat head, small beady eyes and a wide mouth. Its greenish-brown skin hangs loosely along its sides in large folds. The most interesting thing about this primitive salamander is that its closest living relative is in southeast Asia, supporting the idea that the Asian and American continents were once joined.

Kentucky's caves hold all sorts of odd characters. Troglobites are any animals that have become adapted to living their entire lives in total darkness deep within a cave. Most have lost their color, appearing white or pinkish, and have no eyes at all.

Some of the troglobites living in Kentucky caves include blind and colorless fish, crayfish, millipedes,

and the rare Kentucky cave shrimp. In Western Kentucky, there is a

frog known as the crawfish frog that puts the loud call of a bullfrog to



During the past several weeks Mrs. Webb's reading classes have enjoyed presenting two plays. The plays were: The Big Carrot and The Little Red Hen. It was a great deal of work, but the students enjoyed it tremendously! From left to right: Mrs. Webb, Billy Bostic, Tiffany McClure, Barbara Mullins, Sarah Settle, Jessica Cameron, Christi Baker, Shawn Jones, second row, Steven Bowman, Brandon Shehan, Jennifer Crowner, Joshua Stewart, Amber Tackett, third row, Jessica McClure, Elizabeth Bullock, Danny Hansen, Jamie Shehan, Gary Coffey, Jonathan Price.

# April Shower of BARGAINS

4-8-82

### Hiatt's 5 & 10

Main Street Mt. Vernon  
Satisfaction Guaranteed

**\$3.88**  
Potted Plants  
10" or 12" plants  
with color coordination  
and soil

**76c**  
Hanging Planter  
10" x 12" plant  
with color coordination  
and soil

**87c**  
Air-Filled Balls  
Air-filled balloons  
9 1/2" size

Ladies Sizes 5-10  
**\$1.57**  
Children Sizes 1-4  
**\$1.36**  
Jelly Slip-On Sandal  
100% rubber slip-on sandal, vibrant colors

10" size  
**\$1.74**  
22" size  
**\$2.89**  
Dutch Kettle  
Sturdy plastic Dutch kettle with handle  
Black color

**\$1.28**  
Miracle-Gro  
All purpose plant  
food. Water soluble  
10-10-10  
Formula #3  
1/2 gallon size

**\$2.67**  
Ladies and Men's  
Automatic Umbrella  
Push-button automatic  
umbrella with  
nylon cover

**69c**  
White Bats  
White baseball or softball available

**5 for \$1.00**  
Scented Votive  
Candles  
(15 hours)  
Various colors and  
scents. Lasts 15  
hours.

**2 for \$1**  
Jumbo  
Paper Towels  
Over size  
size roll. By  
Procter and  
Gamble

**\$1.27**  
Moth Balls or  
Moth Fakes  
One-pound box of  
either moth balls or  
fakes

**\$1.37**  
50-Foot Nonstain  
Plastic-coated  
clothingline  
with  
weather-resistant  
hardware

**99c**  
"Sparkle"  
Glass Cleaner  
16 oz. pump sprayer  
glass cleaner in 8-  
ounce bottle

**\$1.19**  
Newbit Kit  
Sturdy vinyl webbing,  
3/8" long, for wood  
or metal furniture

**2 pair 88c**  
Nylon Stretch "Pads"  
For table foot comfort. One size fits  
8 1/2"-10 1/2" inches

**\$1.57**  
One-Pack  
Basket  
With wire carry  
handles. Natural  
color

**\$1.97**  
2 rolls for \$1  
Making Tape  
General purpose  
adhesive tape. 1 1/2"  
x 60 yd roll

**\$3.57**  
Wet-Dry  
40" Blast Sides

**50 FT.**  
3-Ply Vinyl Garden Hose  
Extra durable, with solid brass couplings.  
1 1/2" x 30' size. Green

**67c**  
Picket Fence  
White color. 28" x 14 1/2". A  
classy touch to any yard

**\$1.34**  
YOUR CHOICE  
Fancy Plates or Metal Baton  
24" Dishes. Resistant. Fancy. Place. Baton.  
Sparkling, shining. Fecks inside the baton.  
Level. Attached as below is used. Standard  
24" metal. Baton.

**\$1.97**  
Five Hot Hottets  
2 1/2 Oz. Fl. Bag

**\$2.97**  
Household  
Broom  
Special value in  
5000 Series broom.

**\$2.99**  
Meal Box Planter  
Metal  
Flower Box Planters  
Metal  
Each can be  
used indoors or out. Metal planter is  
24" x 8" x 5 1/2"

**77c**  
Soup Bowls  
7" diameter soup  
bowls with  
associated colored  
rings.

**\$1.09**  
Champion Spray Fan  
Better quality interior  
exterior enamel in 13 oz.  
can.

**\$5.67**  
Wicks-O-Gigs  
Choice of flamingo wood, cardinal wood,  
or milled oak. 1/2", 1", 1 1/2", 2", 3", 4", 5", 6", 8", 10", 12", 14", 16", 18", 20", 22", 24", 26", 28", 30", 32", 34", 36", 38", 40", 42", 44", 46", 48", 50", 52", 54", 56", 58", 60", 62", 64", 66", 68", 70", 72", 74", 76", 78", 80", 82", 84", 86", 88", 90", 92", 94", 96", 98", 100"

**97c** pack of 4  
Charmin  
White or color,  
four-roll pack.

**76c**  
Jump Rope  
High grade jump rope with  
looped handle

## Kastle Inn Restaurant

### Easter Special

Turkey, Dressing, Dumplings  
Baked Ham, Raisin Sauce or  
Roast Beef

With choice of two vegetables and salad, rolls or  
combread

Vegetables: Mashed Potatoes, Green Beans,  
Cream Style Corn, Sweet Potatoes, Broccoli  
Casserole, all for

# \$3.95

Exit 59 Burr Interchange

If the sum of all starlight that falls on the Earth in one object, it would equal a 100-watt bulb as feet, or the length of two football fields.



# There is gas in them there hills . . .

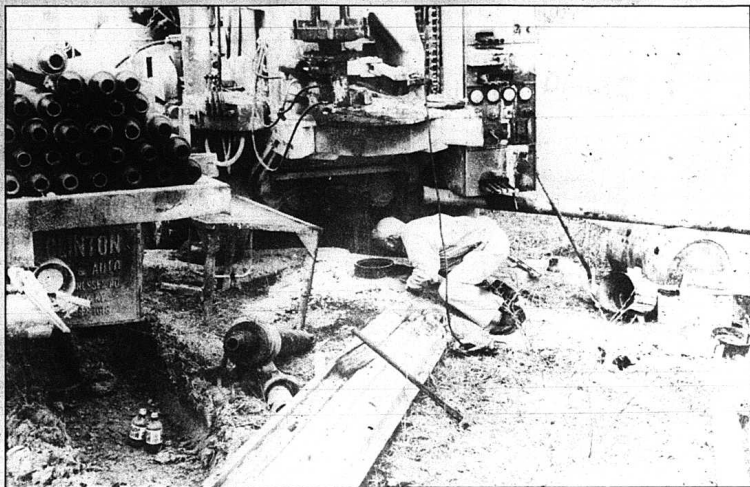

Above Leo prepares to light a second torch off his first gas well. The well which is about 2100 feet into the ground has the capacity of about 300,000 cubic feet of gas per day. In the top photo Leo smells the gas just hit on a well on Clyde Payne's property just off the Mt. Vernon by pass. Leo has leased the gas rights from Payne.

If the gold speculators of the 19th century had known about the natural resource that Rockcastle County has to offer perhaps they would not have traveled all the way to California to pan for gold.

It isn't gold or oil but another resource that could actually be of more benefit to Rockcastle County. It's clean-burning, cheap, efficient, and according to George L. Hunt, there is plenty of it.

It is natural gas, and Tuesday I got a close-up look and a short history of Leo's, as most people refer to him, gas wells that have been drilled so far.

Leo is quite realistic about the entire project. "People have belittled what I am trying to do. They have made fun of me, but it doesn't matter," he said. "The gas is here and we are ready and willing to serve the people of this county."

Hunt said, as he was leaning over yet another gas well, he and Barrett Oil and Gas employees had just brought in only moments before.

Probably Leo's most productive well so far is his first.

On his sister Nancy's property, just off the old Brodhead-Mount Vernon road, Leo has a commercial natural gas well that has been tested. The B.T.U. is high and according to Leo it has the capacity to provide 300,000 cubic feet of gas a day.

"It could be a great cost savings to many people in this county, he noted." It could help attract more industry which could create new jobs and it is considered as safe as electric."

According to most experts 300,000 cubic feet of gas per day is far more than enough to supply the entire city of Mount Vernon as well as the Rockcastle Industrial Park.

Unlike Jed Clampett of Beverly Hills fame, who supposedly struck oil with one shot of his rifle, Leo has spent over 40 years studying the land. He has made over 100 trips to Frankfort to look at geological surveys of natural gas lands.

Leo has encountered many obstacles in his efforts to bring natural gas to Mount Vernon. Mostly because according to Leo people do not understand what he is trying to do.

As we stood and listened to the roar of the gas from the latest well, Leo

told me that there was "enough natural gas in this gas structure to supply the county for 100 years."

The last well had been brought in at only 250 feet. It was his fifth commercial well. When a gas well is listed as commercial this means the B.T.U. content is high enough to warrant its use.

"The beauty about natural gas is its cost," he remarked. "It is much cheaper than any other form of energy."

According to Leo it takes about 11 gallons of LP gas to equal 1,000 cubic feet of natural gas. Early estimates are that natural gas cost about \$3.25 per 1,000 cubic feet.

Although Leo has been approached by several gas companies about his product he says that he is somewhat leary of their intentions.

"You have to be careful about who you deal with in these situations," he continued. "Some companies may simply want to use the gas for reserves and just sit on it and not develop it for our county."

Of course if he so desired Leo could sell his gas, sit back and reap the benefits.

But, Leo says that he has a genuine desire to provide the people in this county with something much needed, something that will help attract industry, something that can save folks some money.

Leo has received some encouragement from a skeptical Mount Vernon City Council. Mayor Elizabeth Baker told Leo that the city is not financially able to install gas lines at the present time. But she has said that she was sure natural gas would be very beneficial to the city.

At the last meeting of the council when Leo presented the council members and Mrs. Baker with several letters from local businesses, the Mayor told Leo that she did not see any great amount of money available in the near future for the project, but to keep the council informed.

In addition, several residents have voiced opposition to the city being dug up to put in the lines. Others say, it sure seems a small price to pay for the benefits that it would provide.

Five geologists disagreed with Leo about where the gas structure was. They told him to go more toward Pulaski County. Evidently they were wrong.

Story and Photos  
By: Richard Anderkin

## March LEAP meeting

The March meeting of the Living-Economic Alternatives in Progress (LEAP) Board of Directors was held at the LEAP office Monday. Present were Clyde Carpenter, Boyd Scaif, Judy Scaif, Jimmy Taylor, Ina Taylor, Denise Carpenter, Tammy Gardner and Earl Baker. Clyde Carpenter chaired the meeting.

The main subject for the meeting was a lively discussion of the past year's activities. The Board reviews past activities every spring to see if we are meeting our goals for the projects and the community. We decided that there had been a lot of progress in the past year in getting greater community involvement in LEAP. We now have nine board members compared to five at this time last year. We also have more dues-paying members. Some of this is because of the new credit union services and some is because more people are learning about the organization and want to see the community prosper.

Two major areas of discussion were: The need to develop a training program for new Board members on the duties of being a Board member and on the history of LEAP, and secondly, ideas for another community project to help with community

needs. People were most excited about the idea of developing a community center as the next project. Denise and Judy will work on a survey to see if this is also something that other residents would be excited about. Faye Baker, Earl, and Boyd will be developing the board training program.

In other business, Ina Taylor gave the staff activities report and the February financial report. Earl gave a report on what the members of the sorghum making project think we should do with the project.

The members want to continue the project and to raise the price paid to farmer's to \$6 a gallon. \$6 a gallon is the same as if you raised sorghum and took it to a producer to make it on halves.

A lot of effort will be put into lowering the project costs to produce the syrup this year. The board agreed with the member's recommendation, and we will continue the project.

A decision was also made to send ballots out to all members saying who is running for board positions and how many board positions are available. Election of board members and officers will take place at the Annual Meeting and Bean Supper,

Monday, April 18. The Annual Meeting will include a presentation by the CAPFCU (credit union) staff to answer any questions people have had about the credit union, a year-end report from the LEAP Chair, Faye Baker, and the elections.

LEAP will be holding a special breakfast April 2 to raise money. Denise and Ina will be planning the breakfast and the men volunteered to cook biscuits, pancakes, and eggs. Ham will also be served. So if you want to get a break from cooking before Easter and also help out a worthy organization, come join us. We'll be serving breakfast from 8:30 to 10:30 a.m.

After these decisions, Clyde adjourned the meeting, and we ate cake (brought by Ina) and talked. LEAP meetings are open to anyone and are always held the 3rd Monday in the month at the Senior Citizen Center. Welcome!

Submitted by: Tammy Gardner



America's first extensive hard-surface road was built in Pennsylvania, completed in 1795. It was known as the Lancaster Turnpike and ran 62 miles.



## Farm and Home News

By: Tom Mills  
County Extension Agent  
for Agriculture

Farmers who plan to graze cattle during the summer in the hopes they can make a profit may have a difficult time doing so this year.

Current high prices for feeder cattle, coupled with the traditional weakening of prices in the fall, may make turning a profit tough—but not impossible," said Lee Meyer, University of Kentucky Extension agricultural economist.

Farmers can estimate if grazing cattle this summer will be profitable by knowing how much it will cost them to raise the animal and how much they expect to sell the animal for, he said.

"Profit is not simply a matter of getting the highest average daily gains on the cattle. What's important is how much you have to pay for each pound of gain," the economist said. The major cost in a grazing program is the cost of pasture, including land, fence, seed, equipment and labor. However, he said, most farmers mistakenly consider only their out-of-pocket costs.

Farmers need to consider all costs involved in producing each pound of meat if they are to get a true picture of whether summer grazing will be profitable this year, he said.

"Our estimates are that it costs the farmer \$57 for each calf he grazes during the summer, which includes \$9 for veterinary costs, \$5 for including fees, \$3 on trucking, \$23 interest on money borrowed to buy the animal, \$8 to cover death losses and \$9 for pasture maintenance," he said.

If the farmer is to break even, he has to add enough pounds to the calf to cover that \$57, Meyer said. With some grazing systems, especially those using poor quality pasture, that may be difficult.

To calculate how much it will cost him per pound, a farmer can add the cost for the calf to the cost of grazing the calf (an average of \$57) and divide that by the expected weight of the calf at the end of the grazing season.

"That price per pound represents the farmer's break even point. If prices next fall are less than that, he will lose money. If prices are above, he can show a profit," Meyer said.

### Alfalfa Insect

An insect that in recent years has caused substantial hardship to Kentucky alfalfa producers will be emerging soon from eggs laid in fields last fall, predicts a University of Kentucky Extension entomologist.

"We know considerably more about the alfalfa weevil than we did. We now know when farmers should start scouting their fields for the pesky insect," said Chris Christensen, UK entomologist.

Entomologists, scientists who study the life cycles of insects, know that alfalfa weevil eggs will not hatch unless that weevil has been exposed to a certain amount of warmth, Christensen said.

Entomologists predict the earliest time that the insects will emerge by calculating the number of degree days, an index of warmth, that has accumulated from Jan. 1. The eggs won't hatch until 190 degree days have accumulated, he said.

"We've accumulated from 50 to 100 degree days as of March 7, depending on where in the state the fields are located," said Tom Priddy, University of Kentucky Extension meteorologist.

Some of the locations and their degree-day accumulations include: Paducah (84); Louisville (63); Lexington (60); Covington (43); Jackson (103); and Huntington (71).

So far this year, Priddy said, the degree day accumulations are slightly ahead of last year's.

"When the critical value of 190 degree days has accumulated, we can predict that at least some of the eggs will begin to hatch and infestation will increase as the weather turns warmer," Christensen said.

Farmers need to scout their alfalfa fields at that time to see the level of infestation. The weevils are about a quarter-inch long, light brown and leave alfalfa foliage with feathery edges as they feed.

Although the weevils can be controlled by applying low rates of car-

bofuran or chlorpyrifos, they often are controlled naturally by a fungus that kills them.

Farmers can increase the chances that the weevils will be killed by the fungus by cutting their first crop a bit early, he said.

Withdrawing hay sets up favorable conditions for the fungus to sporulate. As a result of having more fungus, more weevils are killed, he said.

"Because the naturally occurring fungus often cleans out the field, we urge farmers to watch their fields closely and spray them only if the insect numbers are sufficient to pay for the chemicals they use, Christensen said.

Are you living with or near a severe drinking problem?  
Are you confused, depressed and nervous?  
Are you losing sleep?  
Are fears overwhelming you?  
Do you refuse invitations to family and social functions?  
Do you take your frustrations out on others?  
Are you resentful?  
Do you lie and try to cover up the drinking problem?  
Are you ashamed of your situation?  
Try Al-Anon - In this fellowship, you can replace despair with hope. For information, write Al-Anon, P.O. Box 331, Somerset, Ky. 42501.

## INCOME TAX SERVICE Griffin and Company Certified Public Accountants

Dwight Griffin, CPA  
Joe Clontz, CPA

SCHOOL STREET MT. VERNON, KY.

\*Tax Services  
\*Corporate  
\*Partnership  
\*Individual & Estate

\*Personal Financial  
\*Planning  
\*Estate Planning

\*Affordable Small Business Service  
\*IN-HOUSE COMPUTER SERVICES \*BUSINESS SERVICES  
\*BOOKKEEPING \*FINANCIAL PLANNING  
\*ACCOUNTS RECEIVABLE \*Financial Statements & Reports  
\*ACCOUNTS PAYABLE \*Management Advisory Services  
\*PAYROLL CHECK WRITING

Open: Monday - Friday 9 a.m. to 5 p.m., Sat. 9 a.m. to 3 p.m.  
CALL 256-2117

## COMMONWEALTH OF KENTUCKY 28TH JUDICIAL CIRCUIT ROCKCASTLE CIRCUIT COURT

Civil Action No. 87-CI-088

Willie Lawrence, Executrix of the  
Estate of Virgil Lawrence, Deceased Plaintiff

VS: NOTICE OF SALE

Carlos Lawrence and wife, Geraldine  
Lawrence, et al Defendants

Pursuant to judgment and order of sale entered in this action on March 11, 1988, and for the purpose of the settlement of an estate, I will offer at public auction the hereinafter described real property in Mt. Vernon, Rockcastle County, Kentucky,

on the property site at OTTAWA  
on Friday, the 8th day of April, 1988  
beginning at the hour of 10:30 a.m.

said property being more particularly bounded and described as follows:

A certain tract or parcel of land lying and being on the south side of the Dug Hill Road (State Highway No. 1229) in the Ottawa Section, and is a portion of real property which Virgil Lawrence and Brucilla Lawrence, obtained by deed dated August 10, 1945, from Amanda Tyree, et al, recorded in the office of the clerk of the Rockcastle County Court in Deed Book 64, page 317, and more fully described as follows:

Beginning on a post corner to Mrs. Willie Lawrence in the south right of way line of State Highway No. 1229; thence with said right of way N 54 deg. 16 min. 58 sec. E 214.26 feet; N 55 deg. 57 min. 30 sec. E 81.79 feet to a post; N 50 deg. 45 min. 00 sec. E 75.69 feet; N 48 deg. 42 min. 56 sec. E 65.21 feet to an iron pin in said right of way and corner to Lawrence Estate; thence with line of same S 43 deg. 24 min. 00 sec. E 220.92 feet to an iron pin; thence S 48 deg. 00 min. 00 sec. W 633.06 feet to an iron pin corner of Lawrence Estate in east right of way line of State Highway 1650; thence N 55 deg. 46 min. 09 sec. W 120.13 feet to a post in line of same and corner to Mrs. Willie Lawrence; thence with two lines of Mrs. Lawrence N 33 deg. 30 min. 04 sec. E 223.06 feet to a post; thence N 38 deg. 23 min. 29 sec. W 87.73 feet to point of beginning, Containing 3.00 acres by survey of C. Douglas Mullins, Registered Land Surveyor No. 2773.

The above described property is subject to a 30 foot wide roadway easement from the beginning corner of the above described tract to State Highway No. 1229 south over existing road through tract to Lawrence Estate.

Virgil Lawrence obtained the interest of Brucilla Lawrence in and to the above property by virtue of her Last Will and Testament which is duly recorded in Will Book 3, page 138. Willie Lawrence and Carlos Lawrence obtained the above by virtue of the Last Will and Testament of Virgil Lawrence recorded in Will Book 4, page \_\_\_\_\_

THE PROPERTY WILL BE SOLD UPON THE FOLLOWING TERMS AND CONDITIONS

1. The property shall be sold to the highest bidder(s) for cash or for a deposit of TWENTY-FIVE (25%) per cent of the purchase price in cash at the time of sale and balance payable in THIRTY (30) DAYS. The purchaser shall be required to execute bond with surety person, to be approved by the Master Commissioner, for the balance of the purchase price. The bond shall bear interest at the rate of twelve (12%) per cent per annum from date until paid, and to remain and be a lien on said property until fully paid.

2. The purchaser(s) shall have the privilege of paying all of the purchase price in cash or paying the bond before maturity by paying the principal amount thereof, together with all interest accrued thereon to the date of said payment.

3. Purchaser(s) shall be responsible for the 1988 property taxes.

4. Purchaser(s) shall have possession of the premises upon complying with the terms of sale and risk of loss of improvements shall thereafter be on the purchaser(s).

5. This sale shall be made subject to all easements, set back lines, restrictions or covenants of record or otherwise.

ROBERT E. ROBINSON  
Master Commissioner  
Rockcastle Circuit Court

Princess Bride No Man's Land InnerSpace Demon Warp  
The Hidden Big Bad Mama II Blue Monkey

# VIDEO ALLEY

WEST MAIN STREET  
(NEXT TO FAIN FURNITURE)

## Over 900 Movies

### SPECIALS

Kids Movies - 49c  
Monday, Tuesday, Wednesday  
ALL MOVIES - 99c  
THURSDAY, RENT 2 MOVIES  
3RD MOVIE FREE

## Don't discover electricity the hard way

Don't let anything accidentally contact an overhead electric line when you're...

- flying kites.
- using ladders or scaffolds.
- installing or moving an antenna.
- cleaning gutters.
- trimming trees.

And before you dig, be sure there are no underground lines in the area.

When using an electric tool outdoors...

- be sure it's properly grounded and in good condition.
- don't use it in rain or dampness.
- use a ground fault circuit interrupter.

And remember to stay away from all fallen lines and report them immediately.

**KENTUCKY UTILITIES COMPANY**



### Sp/4 Owens recommended for Army award

Specialist Four David W. Owens, 402-04-9531, is recommended for award of the Army Commendation Medal for exceptionally meritorious service while serving as Battalion SIPHERS Clerk for Headquarters and Headquarters Company, 5th Battalion, 68th Armor Regiment, during the period 23 May 1986 through 19 May 1988. Outstanding performance by a genuinely sincere, professional soldier. From the time of his arrival, Specialist Owens has continued to achieve optimum results in the performance of all assigned and inherent duties. Specialist Owens is one of the finest SIPHERS orchestrators I have ever known. His demonstrated outstanding managerial ability in the complex and diversified operations of the SIPHERS system is truly remarkable. He exhibited initiative and took independent action in his areas of responsibility. His expert and efficient monitoring of all battalion and company personnel changes insured that necessary SIPHERS transactions were readily identified. He further coordinated every action that involved other areas of the PAC operation such as EER reporting, pay transactions, and analysis of various monthly statistical reports. In this regard, his technical and administrative expertise had resulted in heightening the feeling of a "team effort" in the PAC which in turn produced a more timely, accurate and complete products. His expertise proved to be invaluable to the

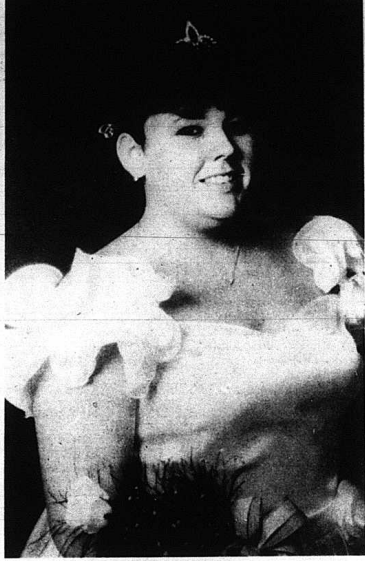

Melanie Reynolds, daughter of Mr. and Mrs. Eddie Reynolds of Crab Orchard, is the 1988 Kentucky District Princess. The 17 year old freshman at Eastern Kentucky University was selected at the District 8 Meeting of the American Dairy Association of Kentucky and the Ada's Ladies Auxiliary. Judging was based on personal interview, personal appearance, a prepared speech and previous dairy activities. As the District Princess, Melanie will travel throughout the state during the year promoting dairy products. The Reynolds family lives on a 150 acre dairy farm. Melanie has been an active member of 4-H serving as President and Secretary as well as being active in FHA.



Sp/4 David W. Owens

**TRAIN TO BE A TRAVEL AGENT**  
**TOUR GUIDE**  
**AIRLINE RESERVATIONIST**

Start locally, full-time/part-time. Train on love, airline computers. Home study and resident training. Financial aid available. National Hotels, Light House, P.L.

**A.C.T. TRAVEL SCHOOL**  
 1-800-327-7728  
 Accredited Member N.T.S.C.

**TRAIN TO BE A PROFESSIONAL SECRETARY**  
**SEC/RECEPTIONIST**  
**EXECUTIVE SECRETARY**

Start locally, full-time/part-time. Learn word processing and related secretarial skills. Home Study and Resident Training. No need to visit us.

FINANCIAL AID AVAILABLE  
**1-800-327-7728**  
**THE HART SCHOOL**  
 Accredited Member N.T.S.C.

management and success of the PAC. He consistently maintained an average of 98 percent or better of all SIPHERS transactions processed without error, thus exceeding the very high division standard of 97 percent. His superb planning and indepth knowledge of the intricacies of the SIPHERS system contributed significantly to the successful outcome the PAC enjoyed during our recent Annual General Inspection. It was no surprise when Specialist Owens received two commendables in areas of the SIPHERS system in which he single-handedly managed. His "can do" attitude was demonstrated on all occasions by a thorough knowledge of his work, exceptional reliability and resoluteness of purpose. He is particularly competent at working under pressure and meeting deadlines as repeatedly shown in his daily activities and requirements. This was evidenced during the difficult period of the transition from the SIPHERS system to the new TACCS system in which he demonstrated outstanding organizational ability in developing the new formats and procedures to the continuity of operations resulting in a smooth transition. Specialist Owens' good common sense, trustworthiness, high morals and military conduct were of the highest order, worthy of emulation by his peers. His professional competence is equalled by a limited few. His overall performance can only best be described as exemplary. I am confident that the commands he will serve as he advances on will count themselves fortunate indeed, for

he will serve them beyond their expectations. Specialist Owens' numerous achievements are in keeping with the highest traditions of the military service and reflect great credit upon himself, the 5th Battalion, 68th Armor Regiment, the 8th Infantry Division (Mechanized), and the United States Army.

### Grants available for fire depts.

Grants to assist rural fire departments in upgrading their equipment will be available again this year according to Donald A. Hamm, Director, Division of Forestry, Natural Resources and Environmental Protection Cabinet.

This year \$40,000 will be available. The grants are available to fire departments in communities of 10,000 population or less. The grants require the departments to match the grant on at least a 50-50 basis. Last year 108 rural fire departments completed grants. They matched the grants with an expenditure of nearly \$64,000.

The grants can be used for the purchase of firefighting equipment or for training, Hamm said. This year the maximum grant will be \$400. A letter explaining the program along with applications have been mailed to over 600 fire departments. Applications must be returned by April 1, 1988.

For additional information, interested fire departments should contact the Division of Forestry, 627 Commerce Trail, Frankfort, Kentucky 40601, or phone (502) 564-4496.

# RITE AID

## TWIN PRINT

FILM DEVELOPING!

12 EXP. ROLL	\$2.99
24 PRINTS	\$4.99
15 EXP. DISC	\$4.99
30 PRINTS	\$6.99
24 EXP. ROLL	\$6.99
30 EXP. ROLL	\$9.99
12 PRINTS	

ON DEVELOPING IN 15 MIN. ONLY LEFT. IN DEVELOPING ON THE 3RD APRIL 15, 1988.

Colgate TOOTH PASTE REGULAR-9 OZ. TUBE GEL-4.2 OZ. TUBE OR TARTAR CONTROL REGULAR-8.1 OZ. TUBE	EASTER PLUSH TOYS ASSORTED YOUR CHOICE	4.99 EACH
177	MILK CHOCOLATE FLAVORED SOLID RABBIT	79¢
Atra GILLETTE ATRA PLUS OR TRAC II CARTRIDGES PACKAGE OF 5	HERSHEY'S PASTEL KISSES	1.99
189	BRACH'S JELLY BIRD EGGS	69¢
ADVIL IBUPROFEN TABLETS OR CAPLETS PACKAGE OF 24	BROCK JELLY BIRD EGGS	69¢
199	MARY SUE PECAN NOUGAT EGG	1.39
SUDAFED TABLETS PACKAGE OF 24 OR 12 HOUR CAPSULES PACKAGE OF 10	LINETTE PEANUT BUTTER OR COCONUT EGGS	79¢
229	KODAK COLOR PRINT FILM	2.79

IVORY SHAMPOO OR CONDITIONER	RITE AID DISPOSABLE DIAPERS
169	5.99
COVER GIRL MASCARA	SAVINGS EVERYDAY ON COCA-COLA PRODUCTS AT RITE AID
1.99 EACH	12 PACK 12 OZ. CANS 3.39
SECRET DEODORANT & ANTI-PERSPIRANT	LANCER Snack Crackers
2.39	4.99
SHOWER TO SHOWER DEODORANT BODY POWDER	YOU COULD BE SAVING UP TO 50% ON YOUR NEXT PRESCRIPTION WITH GENERIC DRUGS
1.69	SEE LISTING FOR DETAILS

### MANAGEMENT OPPORTUNITIES

Openings available for Managers, Asst. Managers and Trainees. Please pick up an application at the closest Rite Aid and Pharmacy or your resume to: Rite Aid Pharmacy, Northern Light Shopping Center, 3491 Cleveland Avenue, Columbus, OH 43224 or call 1-800-345-9444.

## Let us make your life easier and your lawn more beautiful.

<p><b>Here's what we'll do ...</b></p> <p><b>EARLY SPRING</b> Fertilize and apply crabgrass preventer.  <b>LATE SPRING</b> Fertilize and apply broadleaf weed control. If necessary, treat for surface active weeds.  <b>SUMMER</b> Fertilize and if necessary, apply weed control and treat for surface active insects.  <b>EARLY FALL</b> Fertilize and, if necessary, apply broadleaf weed control.  <b>LATE FALL</b> Fertilize to promote winter hardiness.</p> <p><b> Miracle</b>          L.A.W.N.S.          LANDS CAPING          3170 Park Avenue          Somerset, KY 42501</p>	<p><b>Ask about our custom services ...</b></p> <ul style="list-style-type: none"> <li>• Non selective weed control for military problem areas of your lawn.</li> <li>• Tree and shrub insecticide applications and deep root fertilization.</li> <li>• Core aeration to provide desirable soil oxygen level and increase effectiveness of chemical applications.</li> <li>• Total or partial renovation of your existing lawn.</li> <li>• Commercial or residential finish grading and seeding.</li> </ul> <p><b> Miracle</b>          L.A.W.N.S.          LANDS CAPING          3170 Park Avenue          Somerset, KY 42501</p>	<p><b>We're locally owned and operated ...</b></p> <p>Our local knowledge and years of experience allow us to adjust our services to the specific conditions and needs of your lawn. You can also be assured that our products are thoroughly researched and adhere to strict government regulations.</p> <p>And as always we offer free estimates, consultations or just plain good advice!</p>
--	--	--

**606-679-4064**

## RITE AID DISCOUNT PHARMACY

P.O. BOX 1003  
 RICHARD STREET  
 MT. VERNON, KY  
 PHARMACY PHONE: 256-9207

**PRESCRIPTIONS ARE WHAT WE DO BEST!**

**REDEEM THIS COUPON AND LET US PROVE IT!**

**FREE! KENTUCKY BASEBALL CAP**

ON ANY NEW OR TRANSFER PRESCRIPTION FROM ANY PHARMACY OTHER THAN ANOTHER RITE AID.

NOT VALID FOR MEDICATION PRESCRIPTIONS. TRANSFER PRESCRIPTIONS REQUIRE YOUR DOCTOR'S PERMISSION WHICH WE WILL GENUINELY ACQUIRE FOR YOU. NO MINIMUM PRESCRIPTION PRICE. LIMIT ONE PRESCRIPTION PER COUPON. COUPON MUST BE PRESENTED UPON PURCHASE. COUPON GOOD ON MOST THIRD PARTY AND THIRD INSURANCE PAID PRESCRIPTION PLANS. REDEEMABLE AT YOUR LOCAL RITE AID PHARMACY IN ASHLAND, CAYLETSBURG, GRAYSON, MT. VERNON, W. LIBERTY, OXFORD HILL OR STANTON, KY.

## Figure 2,000 is goal for sheep producers to remain competitive

Kentucky sheep growers can dream of new technology and methods which will produce a ton of lamb per acre and a ton of lamb per ewe over its lifetime.

It's not just a dream either, said Monty Chappell, Extension sheep specialist with the University of Kentucky College of Agriculture. It's a goal. It's achievable by the year 2000 — 2,000 pounds per acre, 2,000 pounds per ewe, by the year 2000.

"It's also necessary," Chappell said, "if sheep growers are to remain competitive."

Genetics and keen selection techniques to improve the breeds are the keys to achieving the lofty ambitions, he said.

"We want to do three things," he said. "We want to increase the number of years that ewes efficiently lamb from the current average of five

to six. Second, we want to increase the ewe's lambing rate from once a year to three times every two years.

"Third, we want to increase the number of twins per lamb crop," he said. "Now ewes have an average of just about one and a quarter lambs per crop. With modern genetics, twin lambs can be the norm."

Is this pie-in-the-sky dreaming? Not at all, said Chappell. AT UK's annual Sheep Profit Day, scheduled for June 9, at Coldstream Farm, Larry Young, a sheep geneticist from the U.S. Meat Animal Research Center, will be on hand as part of the day's activities to tell interested sheep growers how they can start reaching toward these lofty goals now.

Chappell said Kentucky ewes now breed an average of five years, producing market lambs weighing an average of 115 pounds each, for a

lifetime average of 600 to 700 pounds.

"This same ewe if in production six years will have a total of 18 lambs if we can get her to have twins each time and to lamb three times every two years," Chappell said. "That'll give you the ton of lamb per ewe."

How about the ton of lamb per acre of pasture?

"Right now, a grower has 150 ewes on 32 acres," Chappell said. "If those ewes were producing at the above rate, that's about 1,600 pounds per grazing acre. That's within shouting distance of the 2,000."

Or, Chappell said, if the land is removed from pasture to grow corn, it would produce 640 tons of corn silage or 213 tons of dry matter. That would support 200 ewes which could produce well over a ton of lamb per acre.

"We've got the genetics to do it," Chappell said. "New breeds show great promise for consistently having twins. One such breed is the booroola merino, which is available this year on a limited basis. Another, the Romanov, is on the drawing boards and showing promise. The Finn breed has been around a few years and it has a high rate of twinning."

Why wait until 2000 to achieve the goals then?

To get three lambings in two years now is not impossible, but it is difficult, he said. To do that, the lamb must be weaned at 60 days or less, and the ewe must be rebred within two 16-day heat cycles. That's ideal, but not always easy to achieve. It does require more intensive management.

With a ewe pregnant for five months, if her lamb can be weaned at 60 days, and then she can be rebred in a month, that's a total of eight months which allows the three breedings over a 24-month span.

"I feel confident we should be able to achieve this in a more regular basis by the year 2,000," Chappell said.

"But even if the average grower doesn't do that, if he does just half that well, you're looking at profitability."

## Telephoning to Social Security office is best idea

It is a good idea for people in the Richmond area to call Social Security before taking the time to visit the office. The reason is that most Social Security business can be taken care of by telephone, Bob Anderson, Social Security Manager in Richmond, said recently.

Unless the person's business is urgent, it is best to call after the middle of the month and later in the week. Inquiries can be handled more quickly then, Anderson said.

Even if a person needs to visit the office, it is a good idea to call for an appointment. This can help shorten waiting time.

Examples of the business that can be handled by phone include:

- Applying for Social Security benefits. A claim can be started by phone and completed by mail; applying for Medicare; changing name and address in Social Security records; reporting a change in marital status; reporting stopping or starting work or to report any other event that can have an effect on benefits; reporting a lost or stolen check or delayed payment; getting help in completing a Medicare form; arranging for direct deposit of checks; getting a benefit estimate; requesting a statement of earnings; getting help in requesting a review of a claim decision.

To ask any question about Social Security, the telephone number of the Richmond Social Security office is 256-5109.

## 37 Pints Donated

## Blood drive at Mt. Vernon Plastics

Forty people participated in Mt. Vernon Plastic's blood drive on March 22, with 37 pints donated.

Chairperson, Willy Cromer organized the drive in conjunction with Central Kentucky Blood Center.

Blood drives are held in industries for the convenience of donors and industries; the result is a two-part community service. The employee's community service is demonstrated when they share their good health by donating. Mt. Vernon Plastic's community service is demonstrated by providing their employees paid release time to donate, chairpersons time to organize and by providing the site. Central Kentucky Blood Center and the people of Rockcastle County are grateful for companies like Mt. Vernon Plastics. The next blood drive for Rockcastle County has been scheduled for April 26.

The following people took time to try and share their good health by donating at the drive:

Pamela Bradley, Buck Vance, Ann Chaston, Orville Brenner, Jr., Pearl Stewart, Doug Brock, Jr., James Wright, Sharon Miller, Martha Smith, Sandy Bradley, Nita Gibbons, Georgia Bolton, Janet Mullins, Danny McClure, Nina Burton, James Mink, Bobby Cromer, Joseph Baron, Warren Cash, Williametta Cromer, Lonnie McGuire, Georgia Bullock, Chad Chrisman, Jeff Turner, Marcus Hopkins, Carrie Bradley, Pamela Smith, David Sowder, Minta Bul-

lock, Wanda Brown, Tommy Miller, Perry Dobbs, Danny Hinton, Ralph Skidmore, Barbara Burdette, Barbara Miller, Trent Daugherty, Connie Childers, Donna Blanton, Connie Price.

## WANTED: BY THE AMERICAN CANCER SOCIETY



BOSSSES-EMPLOYEES-HUSBANDS-WIVES EVERYBODY

Don't Call Strangers, Call Us!



Eaton's Wrecker Service  
Central Body Service  
256-4210

At Oakwood Homes we have

14 Wides starting at \$128,995

Payments as low as \$128 per mo.

\$199 down 9.9%<sup>0</sup> Interest

on selected models

"Catch the Oakwood Feeling!"

Oakwood Mobile Homes

[Across from Southern Hills Plaza]

995 Eastern By-pass Richmond Ky. 40475

Ph. 606-623-1121

**Absolute Auction**

of  
Mrs. Julia Pearl Bullock's  
House and 1 1/2 Acres  
MORE OR LESS AND  
Personal Property  
Sat. April 2, 1988 2:30 p.m.  
Next to Chestnut Hills Subdivision - Mt. Vernon

LOCATION: Turn off the Sand Spring Road at the residence of Mr. Zade McClure on the county road. Follow the county road about one mile to the auction site. Auction signs are posted.

Mrs. Bullock has purchased a mobile home and is moving next to her son and has authorized our firm to sell her property and personal property for the absolute high dollar.

The property contains 1 1/2 acres, more or less, and is improved with the above-pictured house. The house has living room, kitchen, dining room, 2 bedrooms, and space for a bath. In addition, it also has city water in the house, hardwood floors, oil furnace heat and masonite siding on the exterior. The property is well located, just on the edge of town and is adjacent to the new Chestnut Hills Subdivision.

If you want to have the convenience of town and yet not be crowded, then you should look this property over.

PERSONAL PROPERTY to be sold includes: Singer sewing machine; 2 black and white TVs; Magic Chef No Frost refrigerator; kitchen table; dish cabinet; Hotpoint electric range; wardrobe; glassware; plus many other items.

TERMS: 20% down day of sale, balance in 30 days with delivery of deed on real estate and cash or good check day of sale on personal property.

For additional information, contact Mrs. Bullock or:

**Ford Realty & Auction Co.**

REALTOR  
MULTI-STATE MEMBER  
DAVID J. FORD  
DANNY J. FORD  
HEALTHY  
1544 BENTLEY  
Mt. Vernon, Ky. Phone 256-4645  
KENTUCKY TOLL FREE No. 1-800-439-3454  
SUPPORT: Mt. Vernon 878-2212

Full Line of Groceries  
PIZZA KITS  
Full Line of Movies

**FISHING SUPPLIES**

Pepsi... 3.19 12 pk.

**S & M GROCERY**

Highway 39 - 2 1/2 Miles North of Hwy. 70  
MIKE AND SUE BROWN  
"If we ain't got it - We'll get it - If we can't get it, you don't need it!"

Full Hardware Line  
Small Diesel Kerosene  
Veterinarian Supplies  
Full Line Deli

**ALL TYPES OF LOOSE GARDEN SEEDS**

1. Beans 2. Corn 3. Peas 4. Lettuce 5. Radishes 6. Beets  
7. Squash 8. Cabbage 9. Watermelon 10. Carrots

Seed Potatoes Tobacco Bed Seeds Tomato Plants Onion Sets  
Cabbage Plants  
All Kinds of Vegetable and Flower Plants (Potted)

**tax news & notes**

Did you know:

- Unemployment compensation is now taxable?
- Only 65% of personal interest is deductible?
- State and local sales taxes are no longer a tax deduction?
- The dollar amount of personal exemptions has doubled?

The Tax Reform Act of 1986 represents the most sweeping revision of the nation's tax code in 73 years.

Thomas Jefferson was the first president to wear long trousers instead of knee-breeches.

WOULD YOU LIKE TO SEE A FAST LOAN APPROVAL?

WOULD YOU LIKE TO SEE IT AGAIN?

In many cases, we'll say 'yes' to your loan on the very same day that you apply! We have loans available for most any reason at flexible terms and very reasonable rates. When you're in need of fast cash, call or visit us.

**BMV THE BANK OF MT. VERNON**  
P.O. Box 157 MT. VERNON, KY. 40486 606-256-5141  
MEMBER FDIC



# Big bull sale set for April 2 at stockyards

By: Tom Mills

at Hopkinsville, the Eden Shale bulls have complete performance records for the buyer to consider.

Last year, the average price for one of the Eden Shale bulls was \$1,600 with the range from \$900 to \$3,000. Sale is sponsored by the University of Kentucky Cooperative Extension Service and the Kentucky Beef Cattle Association.

## Condition of Beef Cows is critical at Calving!

Because of hay and pasture shortages last fall, many Kentucky cows are now too thin at the start of this calving season. Concerned farmers will begin a supplemental feeding program to enable their cows to calve easier and to be rebred earlier.

The flesh condition of spring calving cows, both before and after calves are born, is a definite indicator of the cows' ability to produce milk and their capability to be quickly rebred. To be profitable in the beef business, cows should be rebred so that calving occurs every 365 days.

Cows in good condition with ample stores of body fat will return to cycling earlier after their calve. Earlier rebreeding keeps them on a profitable one calf per year system.

The gestation period of cattle is about 282 days which means a cow must cycle and rebred within 83 days following calving. Normally, for cows in good con-

dition and which did not have problems at calving, cycling occurs 50 to 60 days after the calf is born. This allows for a four or five week period to be rebred. However, cows which are thin at calving will take longer to breed, or they may not rebred at all in a 60 to 90 day exposure to the bull.

Although it is impractical to weigh cows close to calving, a simple visual inspection can be effective to detect relative fatness. By recognizing differences in body condition, one can plan a supplemental feeding program so that cows are maintained in satisfactory condition for best performance through calving and rebreeding.

## Milk production holding steady

Kentucky's milk production level has been steady, averaging up to 2.3 billion pounds annually, said Robert Beck, marketing economist with the University of Kentucky College of Agriculture. That's still a lot of milk for the state to produce. For example, a gallon weighs 8.6 pounds. In other words, that 2.3 billion pounds could convert to 267,441,860 gallons of milk.

Another way of putting this is that much would amount to more than 18,000 glasses of milk for every man, woman and child in Kentucky.

Why is so much milk being produced, both locally and nationwide, despite fewer numbers of milk cows? "The increase in milk production per cow is due to genetic improvements in breeding, better management practices, and cheaper feed which enables dairymen to increase feed allowances per cow," said Beck.

Fortunately, the people in Kentucky don't have to try to consume all those 18,000 glasses of milk per person. Milk and dairy products are exported to nearby states.

"Milk consumption has increased in the sun-belt states, and Kentucky is right on the northern edge of this rapidly expanding market," Beck said. "Therefore, the state can export its surplus milk to this region," Beck said.

The Kentucky dairy industry has, to a large extent, benefited from its location, he said, and it is projected to continue to do so in the future.

# Fire Fighter's Corner

Welding with acetylene is very common. It is readily available and does a good job. It is also the most dangerous method. Commercial acetylene contains phosphine, ammonia, and hydrogen sulfide which gives it a garlic odor.

Its explosive range is wider than any other common flammable gas: 2.5 - 93 percent in air. Ignition temperature is relatively high - 572°F. But its flame has a temperature of 5,700°F. Almost everything known to man will burn or break down at this level.

Acetylene is also unstable. It breaks down when ignited at pressure above 15 psi to form explosive mixtures. The storage cylinders can have pressures up to 250 psi because they contain a filler of sand, lime, and asbestos and also contains acetone, which stabilizes acetylene. The filler absorbs any air pockets built up. The cylinders have soft plugs which melt about 200°F to release built up pressure. The escaping vapor will burn very fast. If stored along side oxygen cylinders, the oxygen cylinders

can explode.

Store cylinders upright in a cool, well ventilated area. It forms explosive compounds with copper, silver, mercury, and chlorine. Use iron or steel piping. Practice safety.

Plowing time is right around the corner. Better stock up on fertilizer, weed killer, insecticides, pesticides, etc. But store the materials separately and away from the house in a cool ventilated area.

Read the labels. Irritant. Poison. Combustible. What are the ingredients? Get a hazardous materials book and find out. Or ask a firefighter to help you. He has access to reference materials.

Each chemical has different properties, hazards, and storage rules. If combined with other materials, the result can be tragic. Always wear protective clothing-cap, goggles, mask, chemical resistant gloves and apron. Some materials can be ab-

sorbed through clothes and the skin and cause death. Sometimes instantly. Sometimes years later. But this get up looks silly, maybe. But too many people are not around anymore because they thought this and didn't follow safety rules. Well, I've used this stuff for 50 years. Cough. Cough. Maybe. Depending on the toxic levels inside your body, you could drop before you finish the next sentence.

Use your head. A lot of chemicals are tougher than you.

Please support your local fire department.

These articles are a public service of the Brodhead Fire Department and this newspaper

Three years ago, Joe Burton of Pulaski County bought a herd bull from the Central Bull Test Station Sale. Now, the son of that bull is gaining weight faster than any of the other 100 bulls currently on the same test.

"That shows that quality produces quality," said Carla Nichols, University of Kentucky Extension animal scientist who coordinates the UK bull testing program.

Using a tested bull will increase calf weaning weights at least 20 pounds over using "just a bull".

Beef producers who want to produce bigger, better doing calves and make more money from their operations should consider buying one of the bulls offered through UK's bull testing programs.

Beef producers will have a large selection of bulls to choose from April 2, when about 70 bulls tested at the Central Bull Testing Station at Eden Shale will be sold at the Bluegrass #2 stockyards in Lexington. The sale begins at 12 noon local time.

There will be bulls representing 10 breeds sold at the sale: Angus, Charolais, Chianina; Chiangus, Limousin, Polled Hereford, Simmental, Shorthorn, Santa Gertrudis and Salers.

Each of these bulls will have been on test for 140 days and all were born between January 15 and April 15 last year. As with the bulls that were sold

## DIAMOND WATERFALL

1/4 carat WATERFALL ON SALE NOW \$149.00



1/4 carat WATERFALL ON SALE NOW \$149.00

Hopper's Jewelry  
Downtown Richmond 623-6816

# UNEMPLOYED DUE TO LAYOFF OR PLANT CLOSURE?

APPROVED



## YOU MAY BE ELIGIBLE FOR FEDERALLY FUNDED ASSISTANCE IN JOB SEARCH AND/OR RETRAINING

contact:  
Corbin Dislocated Worker Center  
310 E. Center St.  
Corbin, KY 40701  
606-528-3460

### MEETINGS TO BE HELD TO DISCUSS THIS PROGRAM:

April 5 at Barbourville National Guard Armory 10 a.m.  
April 6 at Community Room, City Hall, McKeel 10 a.m.  
April 8 at London National Guard Armory 10 a.m.

Funded by:  
Cabinet for Human Resources  
Department for Employment Services  
JOB TRAINING PARTNERSHIP ACT

AN EQUAL OPPORTUNITY EMPLOYER M/F/H  
PRINTED WITH STATE FUNDS

# ESTATE Auction

of the late Mr. F.F. Robbins'  
**625 Acres, more or less**  
In Tracts, Farm and Timberland

Brodhead, Kentucky, Rockcastle County

**Sat., April 9, 1988 10:30 a.m.**

Brodhead, Rockcastle County, Kentucky

All properties will be sold from the 377 acre tract located behind the Sowder Nursing Home in Brodhead, Kentucky on the Chestnut Grove Road.

In order to settle the estate of the late Mr. F.F. Robbins, his heirs have commissioned our firm to sell this property for the high dollar.

**Tract No. 1** - Turn off US 150 at Sowder Nursing Home onto the Chestnut Grove Road and proceed approximately 500 ft. to the property. Auction signs are posted.

This tract contains 377.33 acres, more or less by survey, of which 143 acres is crop and pasture land and the balance in woods with marketable timber. In addition to city water being available, the city water is also available from the Dix River which flows through this tract. There is 832 ft. of road frontage along the Chestnut Grove Road. The basic tobacco allotment is 3993 lb. and the effective base for 1988 is 3876 lbs.

**Tract No. 2** - Is located on Hwy. 150 adjacent to the west side of the Sowder Nursing Home property.

This tract contains 7.519 acres and approximately 5 acres is cropland. This tract is improved with a tobacco barn and has 1403 ft. of road frontage along US Hwy. 150. The basic tobacco allotment for this tract is 174 lbs. and the effective base is 169 lbs.

**Tract No. 3** - Is located on the south side of Hwy. 150 at Brodhead.

This tract contains 17.768 acres of which most all is wooded. This tract has 11094 ft. of road frontage along Hwy. 150 and city water is available. Basic tobacco allotment for this tract is 108 lbs. and the effective is 104 lbs. This tract has development potential.

**Tract No. 4** - Is just across Hwy. 150 from Tract No. 3

This tract contains 2.505 acres, more or less, and has 1012 ft. of road frontage along 150. City water is available and the basic tobacco allotment is 56 lbs. and the effective is 55 lbs.

**Tract No. 5** - Is located 3 miles west of Brodhead and 2 1/2 miles east of Crab Orchard. Turn off US 150 onto the Gum Sulphur Road and proceed about 4/10 of a mile to the property. Auction signs are posted.

This tract contains 219.981 acres by survey which approximately 32 acres is cropland and the balance in woodland. This tract has a significant amount of marketable timber of different species. Stock water is provided by the Dix River. The basic tobacco allotment for this tract is 969 lbs. and the effective is 940 lbs.

**Auctioneer's Note:** These properties have been in the Robbins family for many many years. It is indeed a rare opportunity to be able to purchase this much land at one auction. To timber buyers, we invite you to carefully look over tracts 1 and 5 before sale date and examine the timber. To the developer, tracts 2, 3 and 4 would be carefully examined. In addition, with each tract having some tobacco base, each would warrant farmers consideration. Mark your calendar now. Remember, it's an absolute auction.

TERMS: 20% down day of sale, balance in 30 days with delivery of deed.

For additional information, contact the selling agents:

## Ford Realty & Auction Co.

REALTOR/AUCTIONEER  
SAM FORD  
DANNY FORD  
ROY ADAMS



AUCTIONEERS  
JERRY HAM  
WILLARD BULLOCK  
APP. AUCTIONEERS  
BOB TODD  
EVERETT STEVENS

Mt. Vernon, Ky. Phone 256-4545

Somersel, Ky. Phone 679-2212

Kentucky Toll Free No. 1-800-435-5454

**CHARLES BRUMMETT REALTY & AUCTION CO.**  
Crab Orchard 355-2367  
Charles Brummett, Realtor & Auctioneer

**\$1.00 off**  
any gallon of  
**Perry and Derrick Paint**  
Hawkins Building Supply  
Hwy. 150 between Brodhead and Mt. Vernon  
Good only with this coupon and does not include sale items  
Expires 4-06-88

1 Gallon  
Delo 430  
MOTOR OIL  
**\$2.99** w/coupon  
**J & L Equipment**  
Williams Street Mt. Vernon Ph. 256-2114

With this coupon  
**6 Ft. Rug Runner \$5**  
**Small Washable Rug \$1.50**  
**Braided Rug \$2.00**  
**DeBorde's Discount**  
Main Street Mt. Vernon

**Blooming Azalea Plants & Easter Bouquets**  
**10% off**  
at  
**COX FLORIST**  
WITH THIS COUPON  
Ph. 256-3333 Expires 4-06-88

**Coke Classic & Mellow Yellow**  
12 Pk. Cans only **\$2.98** w/coupon  
**Saylor Pharmacy**  
Richmond Street Mt. Vernon Expires 4-06-88

Add beauty and value to your home with quality building supplies from  
**Thrifty Lumber Co.**  
on Williams Street in Mt. Vernon  
**10% off**  
any wallpaper order  
large selection and low prices  
with this coupon expires 4-06-88

**\$100<sup>00</sup> off**  
any Console T.V.  
in stock  
with this coupon at  
**Lawrence Electronics**  
US. 25 Mt. Vernon Ph. 256-4903  
Expires 4-06-88

**\$2.00 off**  
Reg. Price any  
**Ladies Dress**  
w/coupon expires 4-06-88  
**McBee's Dept. Store**  
Main Street Mt. Vernon

Remember family and friends at Easter with fresh new Ambassador cards. Choose from religious, traditional or lighthearted greetings for the season. Remember, Easter Sunday is April 3.  
with this coupon get **10%**  
off any Easter or Ambassador card at  
**Hiatt's 5 & 10**  
on Main Street in Mt. Vernon

With this coupon  
**Summit Siempre By Kelley**  
**Springfield All Season Radials**  
P-155 80R 13 only 32.31  
P-165 80R 13 only 33.31  
P-195 80R 14 only 37.98  
P-205 80R 14 only 39.53  
P-215 80R 15 only 42.00  
P-225 80R 15 only 43.69  
Mounting, balancing plus road hazard warranty at  
**David's Tire Center**

**Laundry Detergent**  
24 Lb. Box  
**\$10.99** Plus tax shipping included  
with this coupon expires 4-06-88  
**Sears**  
Main St. Mt. Vernon Ph. 256-5131

**10% off** w/coupon  
All  
**Kerosene Heaters**  
**C.C. Cox Hdw.**  
Main St. Mt. Vernon Ph. 256-2815

**Carter's Market**  
Located Next to Ford Realty in Mt. Vernon  
with this coupon buy  
**2 Liter**  
**Pepsi & Home Movie**  
just **\$1.49**  
Expires 4-06-88

with this coupon and from 5 p.m. til 8 p.m.  
and on Saturdays you can get  
**2 Keys** made for  
**.50**  
**John's Appliance**  
Main Street Mt. Vernon  
Expires 4-06-88

**Complete Oil Change & Grease Job with up to 5 quarts of Oil**  
only **\$14.95** w/coupon at  
**Shivel's Chevron**  
Richmond St. Mt. Vernon Expires 3-06-88

**Russell Stover Candy**  
11.75 oz. box  
**\$2.99**  
with this coupon at  
**Young's Pharmacy**  
Main St. Mt. Vernon Ph. 256-4613

Something Special  
**Body Boutique**  
Main Street Mt. Vernon Ph. 256-9112  
**10 Exercise Bed Visits**  
only **\$22.50** w/coupon  
Expires 4-06-88

**DeBoard Oil Co.**  
West Main St. Mt. Vernon Ph. 256-5714  
This Week's Special  
**5 Gallon Can Hydraulic Oil**  
**\$10.99** w/coupon

**Appliance Service Center**  
U.S. 25 Mt. Vernon Ph. 256-2626  
Annual  
**Spring Paint Sale**  
**\$2.00 off**  
Any gallon of Porter Paint  
**Hi-Hide Latex \$10.95**  
Expires 4-15-88

**20% off**  
on any NAPA  
**Oil Filter or Air Filter**  
With this Coupon Expires 4-06-88  
**Mt. Vernon Automotive**  
Main Street Mt. Vernon

1 Lb. Package  
**Fischer's Bacon \$1.49**  
Expires 4-06-88  
**Convenient Food Mart**  
Mt. Vernon

**Mt. Vernon Foodtown**  
West Gate Center Ph. 256-2514  
**Fischer's 1 lb. Package Mellwood Bacon**  
**1.59**  
with coupon Expires 4-06-88

**VIDEO ALLEY**  
Next to Fain Furniture in Mt. Vernon  
Thursday only  
Rent 2 Movies get 3rd Movie  
**FREE** w/coupon  
**Children's Movies .49**  
Over 900 Movies in Stock

**\$124.95**  
for 40 gallon round  
**Water Heater**  
with this coupon at  
**Mt. Vernon Plumbing & Electrical Supply**



Buy now for EASTER  
**20 % off**  
 any jewelry item in stock  
 with this coupon at  
Expires 4-06-88  
**Mt. Vernon Drive-Thru  
 Pharmacy**  
 Richmond Street Ph. 256-3512

**Red Top Restaurant**  
**Roast Beef Sandwich  
 Combo \$2.75 or**  
**21 Pc. Shrimp Dinner**  
 French Fries, Cole Slaw, roll  
**\$4.75** w/coupon Expires 4-06-88

**Lay's Ammo**  
 U.S. 150 Brodhead  
**10 % off**  
 on all shells with coupon  
 Hours: 6 a.m. til 10 p.m. Mon - Fri  
 9 a.m. til 8 p.m. Saturday 12 Noon - 4 p.m. Sunday  
 Phone 758-8593 Expires 4-06-88

**Save-a-lot**  
 U.S. 25 South Mt. Vernon  
  
**COKE**  
 12 Pk. Cans  
**\$2.99**  
 Expires 4-06-88

**Wilson's Dairy Dip**  
 Located Hwy. 150 & Negro Creek Road  
**Cheeseburger Box**  
 only **\$2.19**  
 Includes Cheeseburger, fries and cole slaw  
 Expires 4-06-88

**Great New Item**  
**4 Pc. Catfish Dinner**  
 Includes Fries and Slaw  
 only **\$2.99** w/coupon  
 No place else  
 feels like 

**One Movie Rental**  
**.88**  
 Tuesday, Wednesday,  
 Thursday Only  
 with this coupon  
**Video Attractions**  
Richmond St. Mt. Vernon Ph. 256-9712

**\$2.50 off**  
 when you purchase 1 AC  
 Oil Filter, 1 AC Air Filter  
 and a change of Oil for your car  
 with this coupon  
  
**Rockcastle  
 Auto Parts**

**Foodland of Brodhead**  
 Hwy. 150 Brodhead Ky. Ph. 758-8011  
  
**Maxwell House  
 1 Lb. Tin Coffee**  
**\$1.99** Limit 1 w/coupon  
Expires 4-06-88

**Stewart Fertilizer**  
 One Mile South of Mt. Vernon on U.S. 25  
**10 % off**  
 All Garden Seeds  
 with this coupon Expires 4-6-88

**BY → PASS**  
461 By Pass **AUTO PARTS** Ph. 256-2666  
**"Behind Plastics Factory"**  
 Ph. 256-2666  
**10 % off all**  
**all starters and alternators.**  
 Stop by and see Charles or Gary Reppert or give us a  
 call today; 4-06-88  
**Fast and Friendly Service (256-2666)**

**\$25 off any appliance**  
 in store except  
 Microwave Ovens  
 with this coupon  
**Ray Lunceford**  
 Appliance Service  
 Store hours: 9 a.m. to 5 p.m. Mon.-Sat.  
 Main St. Brodhead Ph. 758-8669  
 Full Service Warranty on all store Sales  
 18 Years Experience

  
Blackote Lead Free Floor Wax is the  
 finest asphalt paint for barns and porches. The  
 most economical choice point for general home  
 use. One gallon will go approximately 100 sq  
 feet or 14 level (paved) 3' board fence.  
 5 Gallon for  
**\$12.95**  
 w/coupon  
 expires 4-06-88  
**Franklin's True Value**  
 West Gate Center Mt. Vernon

**12 Pk. Cans**  
**PEPSI**  
 only  
**2.79** w/coupon  
**S&M Grocery**  
 Bee Lick, Mike and Sue Brown, owners

**5 % off**  
 with this coupon through April 6  
 on any  
**Central Air  
 Conditioning Unit**  
 installed  
**Parsons Gas & Appliance**  
 Roundstone

**"Music Lovers"**  
 Big Sounds Doesn't have to mean Big Bucks  
 Johnny's Music Carries a Wonderful Line of Guitars,  
 Mandolins, Violins, Banjos, Effect Pedals, Tuners,  
 Microphones, Amps (Both Big and Small) All Items  
 Carry a Greatly Reduced Priced. In fact all Guitars are  
 10 % off. Come on In See for Yourself, the Full Line  
 of Musical Items that We have for you. Music is Joy.  
**Johnny's Music Shop**  
 Main Street Mt. Vernon

**Thursday Special**  
 2 Piece  
**Fried Chicken  
 Dinner \$2.95**  
Dinner includes: 2 Vegetables and Salad for only  
 with this coupon at  
**Jean's Restaurant**  
 Burr Exit Expires 4-06-88

**\$100 off**  
 on any new  
**Console T.V. in Stock**  
  
 with this coupon  
 Spring Street Mt. Vernon 256-4314 4-06-88

**Brodhead Dari-Delite**  
 Main Street Brodhead  
**Banana Split**  
**.99**  
Expires 4-06-88  
 Open 7 Days a Week 6 a.m.  
 Home Cooked Meals Everyday Ph. 758-8814

**10 % off**  
**All Items**  
 Jack's S&T  
 Trustworthy  
Williams Street Mt. Vernon Ph. 256-4363

**Get \$90.00 off the**  
 purchase price of a 22.5 Cubic Ft  
**GE Frost Free  
 Refridgerator now**  
**\$875.95** w/coupon  
**Bryant Brothers**  
 Main Street Mt. Vernon Ph. 2911

**.50 off** per square yard  
**Armstrong No-Wax  
 Vinyl Floor Covering**  
 A large variety of colors to choose from:  
**Hysinger Carpets**  
 Mt. Vernon Ph. 256-5413  
 with this coupon expires 4-6-88

**Renfro Valley  
 Seafood House**  
 Exit 62 Ph. 256-9021  
 Open Mon - Thur 11:00 - 8:00  
 Fri - Sat 11:00 - 10:00  
 Sunday 11:00 - 2:00  
**\$1.00 off salad bar or  
 daily special** w/coupon exp. 4-6-88

With this coupon  
**Buy nine squares of  
 roofing or vinyl siding  
 and get the 10th one  
 FREE** installed  
**Dee Hopkins Construction**  
 Rt. 1 Brodhead Ky. 606 758-9261



The Rockcastle Health Center WIC Program celebrated National Nutrition Month by sponsoring a WIC food fair March 22, 1988. The event was coordinated by Lynnett Fortney, Nutritionist.

The theme of the food fair was "Look What You Can Do With WIC Foods!" This event gave the children, as well as mothers, the opportunity to sample new foods or nutritious snacks that were made with WIC approved foods. The sample foods at the fair included banana crunch, bean dip with vegetable sticks, cheeseballs, cheese and fruit kabobs, egg salad, juice pops, Swiss cheese spread and yogurt.

The Special Supplemental Food Program for Women, Infants, and Children (WIC) provides, without cost to the recipient, specific nutritious foods and nutrition education to those pregnant and postpartum women, infants and children to five years of age, identified as low-income and at nutritional risk.

WIC is one of the most successful and effective nutrition programs ever developed. The purpose of the supplemental foods, nutrition education, and basic health assessments is ultimately to improve the outcome of high risk pregnancies, decrease the incidence of anemia and poor growth patterns, and to improve the dietary patterns of the recipients.

If you think WIC can help you or someone in your family, please contact the health department (256-2242) to see if you might qualify for this program.

## WIC Food Fair

(Photos by nutritionist Lynnett Fortney)



### LAKESIDE WRECKING

[formerly Brown Wrecking]  
Near Renfro Valley Boatdock  
GOOD SUPPLY OF USED  
AUTO PARTS  
Call 256-9640  
James Brown and Virgil Abney

# Recent advances in the lively art of conversation.

We've always believed that the world would be a better place if people spent more time talking to each other.

So we have some ways to help.

Speak sooner.

When you have something to say, why wait any longer than you have to?

With Speed Calling from Contel you don't have to waste precious time dialing seven long digits. You touch one number and your call goes through.



Why leave anybody out of the conversation?

You know how it is. Sometimes you have two people you can't wait to talk to. With Three-way Calling, you can talk to both of them at the same time.

Don't miss anything.

Sometimes other people can't wait to talk to you. There's really

no reason to miss talking to them just because you don't happen to be home. With Call Forwarding from Contel you can forward your calls to the place you're going to be.

Let someone else get a word in edgewise.

You know what it feels like when you call someone and the line's busy. With Call Waiting this doesn't have to happen to people who call you. If you're on the phone and someone calls, you hear a little beep. And you can interrupt your call and see who else wants to talk.

We can't wait to talk to you.

Already you're probably thinking how some of these features can fit nicely into your conversations. If you'd like to talk about them or ask some questions, give us a call. We're all ears.

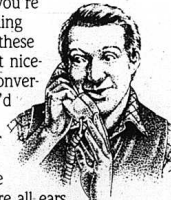

**CONTEL** Telephone Operations

Contel is a registered trademark of Contel Corporation.

## Golden Years homemakers

On Friday, March 11, 1988, Mrs. Eva Mullins, called The Golden Years Homemakers Club to order. There were fifteen members and staff present.

Our minutes were read by Virginia Sowder. Mrs. Bettye Roach called the roll.

Devotions were read by Jean Gentry. The topic was Love, a Gift from God. As Jean discussed love, and how we share it with others, she unrolled a ball of yarn. Jean held one end and told about some way she had shown love, or had love shown to her. Then she tossed the rest of the yarn to

someone else. When everyone held their piece of yarn it made a pretty design in the middle. We pulled the yarn tight, showing the strong bond of love. Some of us let our piece of yarn go. This showed that everyone has to work together or love falls and becomes ugly, sometimes causing lots of stress.

Our lesson was on stress. Jean asked what we worried about. Most everyone said they wanted to go home, but knew that they couldn't. Jean pointed out that this is harmful stress. Worrying about something you can do something about is helpful, good stress.



By: Austin Mobley, Minister  
Providence church of Christ

### Sowing and Reaping

Spring is the time that farmers and gardeners prepare the soil and plant the seed. The law of sowing and reaping is one of the oldest universal laws. It functions in natural realms (Gen. 1:12); it works in moral realms, and among individuals (Gal. 6:7-8).

A seed will produce only AFTER ITS KIND. God said, "Let the earth put forth vegetation, plants yielding seed, and fruit trees bearing fruit in which their seed each according to its kind, upon the earth" (Gen. 1:11-12).

This natural law is paralleled by a spiritual law. In the parable of the Sower, Jesus stated, "The seed is the word of God" (Lk. 8:11). The soil is the human heart. The good ground is the honest and good heart that receives the Word of God with joy and bears fruit with patience.

This spiritual law will remain. As long as the seed remains the same and the soil remains the same, the Word of God will make a Christian and nothing else. It will not make a Hindu. It will not make various brands of "Christians." It will not make "Baptist Christians" or "Methodist Christians." If something of this sort exists, it does so because something other than or in addition to the Word of God has been planted.

The final harvest will be in the last day (Matt. 13:39). What will YOUR harvest be? Do not be deceived. God is not mocked; whatever a man sows that shall he also reap. This is true in the physical, moral and spiritual realms. You will reap what you sow (Ga. 6:7-8). The function of a teacher is to plant the right seed in the human heart. Another teacher may water the plant but it is God who gives life and makes the plant grow. Friend, what has been sown in your heart?

#### SERVICES:

Sunday: 10 a.m., Bible Study 10:35, Worship 6 p.m.  
Wednesday: 7 p.m., Radio: WRVK Sunday 9 a.m.

## When you ask for SERVICE . . . you get SERVICE at our bank!

Service can be expressed in a variety of ways. The personal one-to-one service at the teller window with our checking, savings and loan people.

The safe deposit boxes, bank-by-mail envelopes and night depository, which also represents a valuable financial service for you. Too, we take time for financial counseling, whether or not you're a regular customer. Best of all, we have your funds protected with the FDIC and not all financial institutions can make that claim!

For V.I.P. banking service, come to our bank. We treat our customers courteously and offer the finest of banking programs!



**FDIC**

## Citizens Bank

"growing for you" Since 1904

Brodhead, Kentucky

Drive-Thru Open till 6 p.m. Friday night  
Open 8:30 to 3 p.m. Monday through Friday  
Saturday Open 8:30 to 12 Noon